

COVID-19: summary for Florida

Data through Jun 25, 2020 verified as of Jun 26, 2020 at 09:25 AM

Data in this report are provisional and subject to change.

Confirmed cases

Total cases	122,960
Florida residents	120,574
Non-Florida residents	2,386
Gender for Florida residents	
Men	59,682
Women	60,671
Unknown	221
Age for Florida residents	
Range	0 - 108
Median age	42

Cases confirmed in Florida residents dy date case confirmed

Cases

Date	Cases
6/12	2,317
6/13	2,124
6/14	1,765
6/15	2,695
6/16	2,412
6/17	2,692
6/18	3,303
6/19	4,009
6/20	4,640
6/21	2,761
6/22	3,826
6/23	5,463
6/24	4,974
6/25	8,933

Median age

Date	Median age
6/12	37
6/13	36
6/14	35
6/15	36
6/16	37
6/17	36
6/18	34
6/19	33
6/20	33
6/21	34
6/22	35
6/23	33
6/24	34
6/25	34

Race, ethnicity	Cases	Hospitalizations	Deaths
White	57,060 47%	8,436 60%	2,317 69%
Hispanic	28,690 24%	3,700 26%	695 21%
Non-Hispanic	24,931 21%	4,503 32%	1,528 45%
Unknown ethnicity	3,439 3%	233 2%	94 3%
Black	20,850 17%	3,672 26%	715 21%
Hispanic	1,050 1%	185 1%	19 1%
Non-Hispanic	18,467 15%	3,408 24%	675 20%
Unknown ethnicity	1,333 1%	79 1%	21 1%
Other	12,111 10%	1,498 11%	220 7%
Hispanic	7,563 6%	962 7%	116 3%
Non-Hispanic	3,031 3%	463 3%	91 3%
Unknown ethnicity	1,517 1%	73 1%	13 0%
Unknown race	30,553 25%	381 3%	114 3%
Hispanic	2,200 2%	91 1%	13 0%
Non-Hispanic	586 0%	35 0%	6 0%
Unknown ethnicity	27,767 23%	255 2%	95 3%
Total	120,574	13,987	3,366

Hospitalization counts include anyone who was hospitalized at some point during their illness. It does not reflect the number of people currently hospitalized.

Other race includes any person with a race of American Indian/Alaskan native, Asian, native Hawaiian/Pacific Islander, or other.

Outcomes for Florida residents

Florida

Hospitalizations	13,987	(12% of all cases)
Deaths	3,366	(3% of all cases)

Cases in facility staff/residents

Florida

Long-term care	12,624	(10% of all cases)
Correctional	3,553	(3% of all cases)

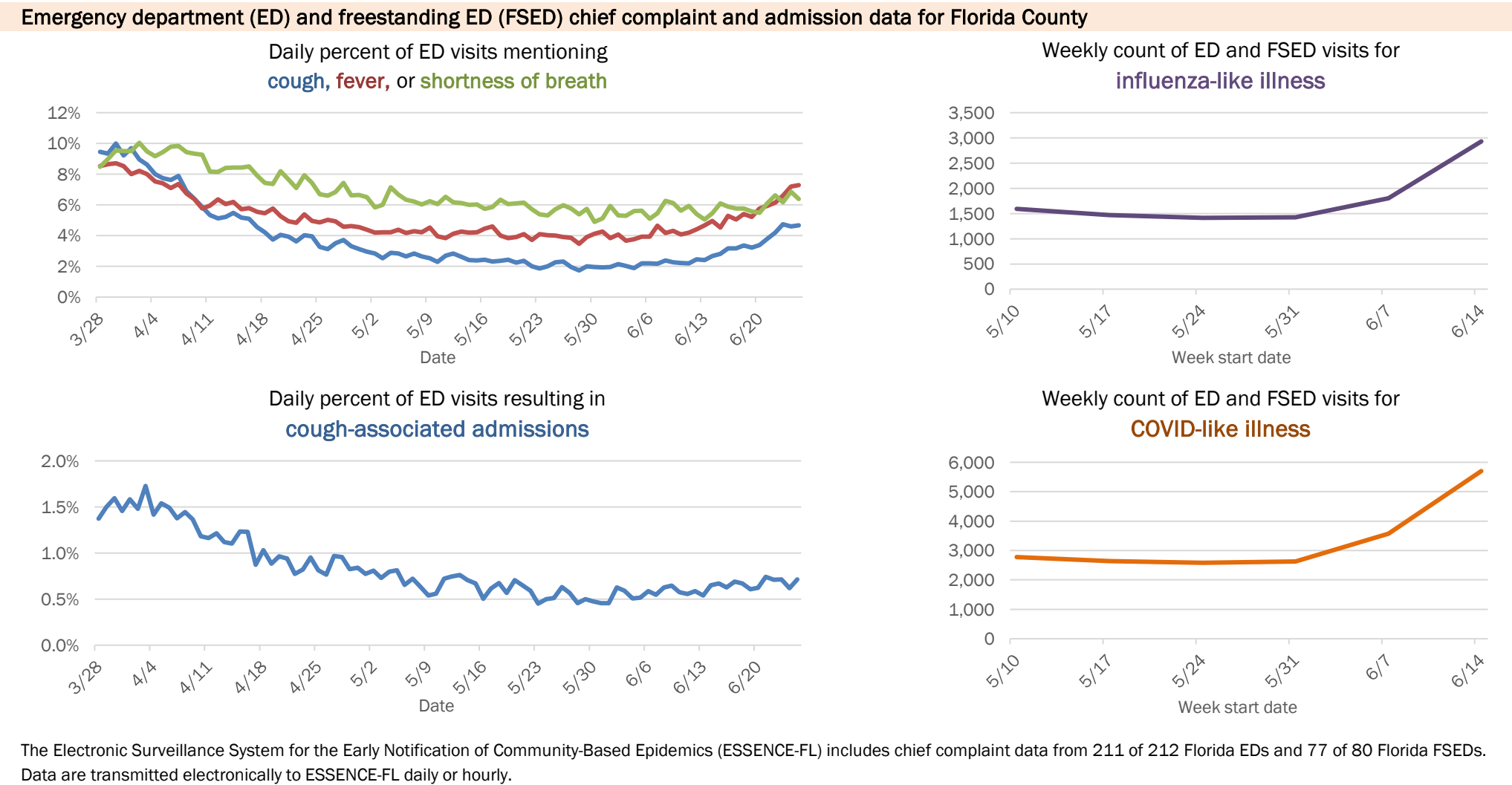
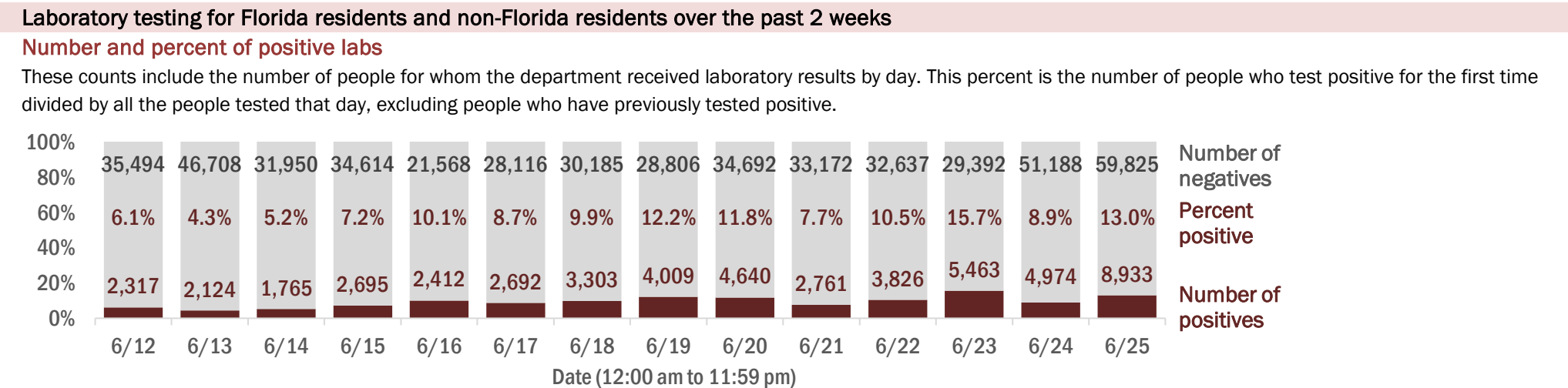

The Electronic Surveillance System for the Early Notification of Community-Based Epidemics (ESSENCE-FL) includes chief complaint data from 211 of 212 Florida EDs and 77 of 80 Florida FSEDs. Data are transmitted electronically to ESSENCE-FL daily or hourly.

COVID-19: summary for Alachua County

Data through Jun 25, 2020 verified as of Jun 26, 2020 at 09:25 AM

Data in this report are provisional and subject to change.

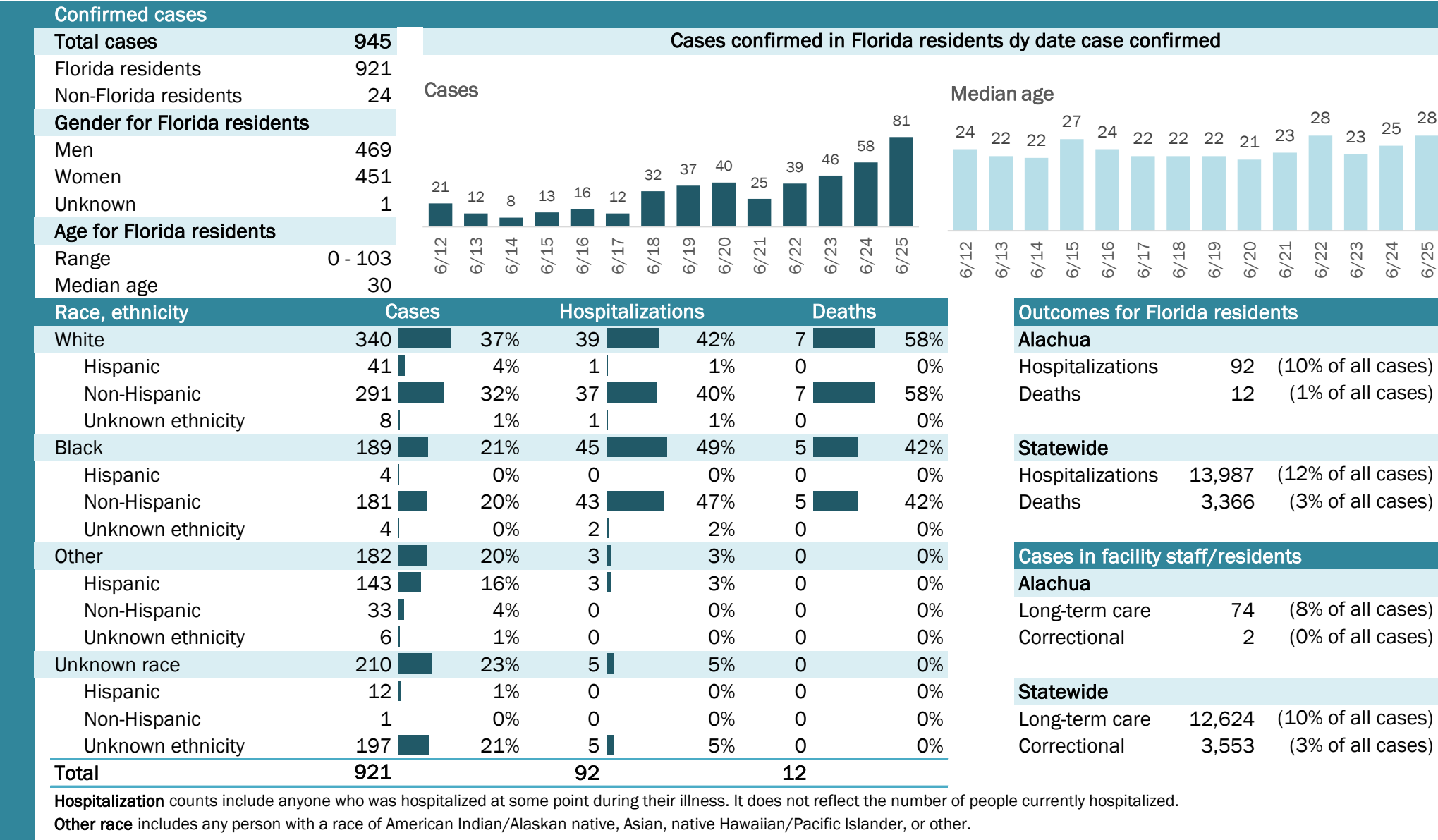

Laboratory testing for Florida residents and non-Florida residents over the past 2 weeks

Number and percent of positive labs

These counts include the number of people for whom the department received laboratory results by day. This percent is the number of people who test positive for the first time divided by all the people tested that day, excluding people who have previously tested positive.

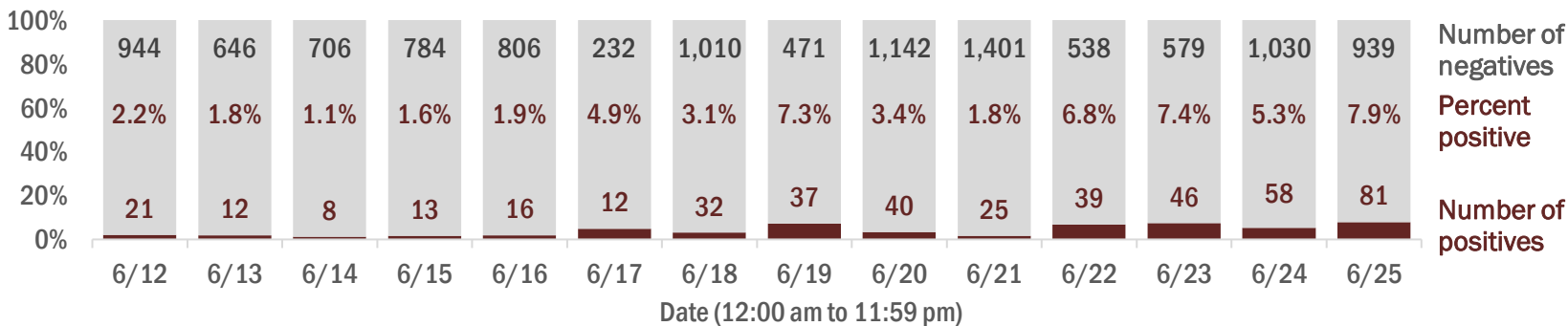

Emergency department (ED) and freestanding ED (FSED) chief complaint and admission data for Alachua County

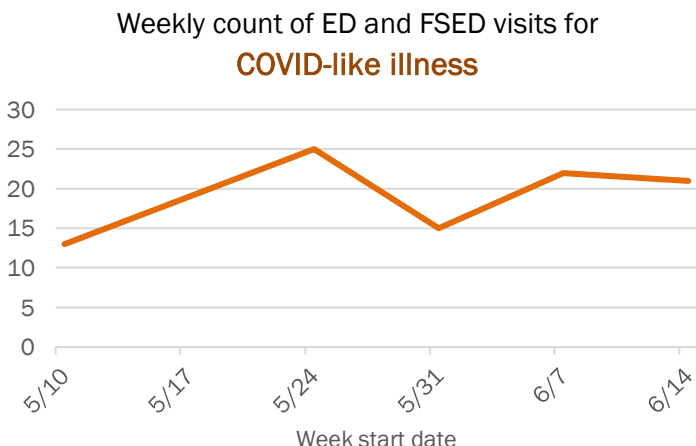
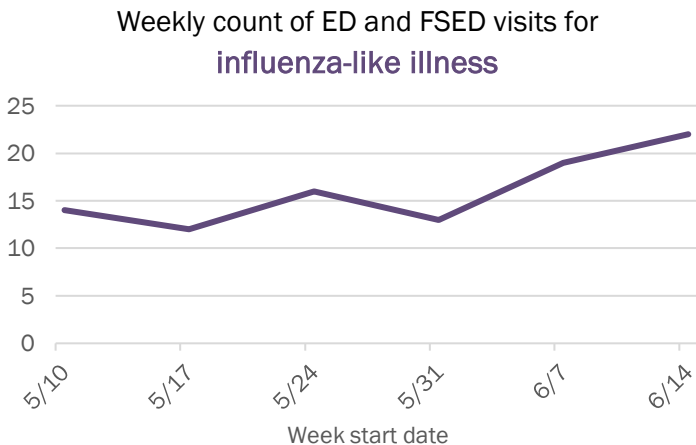
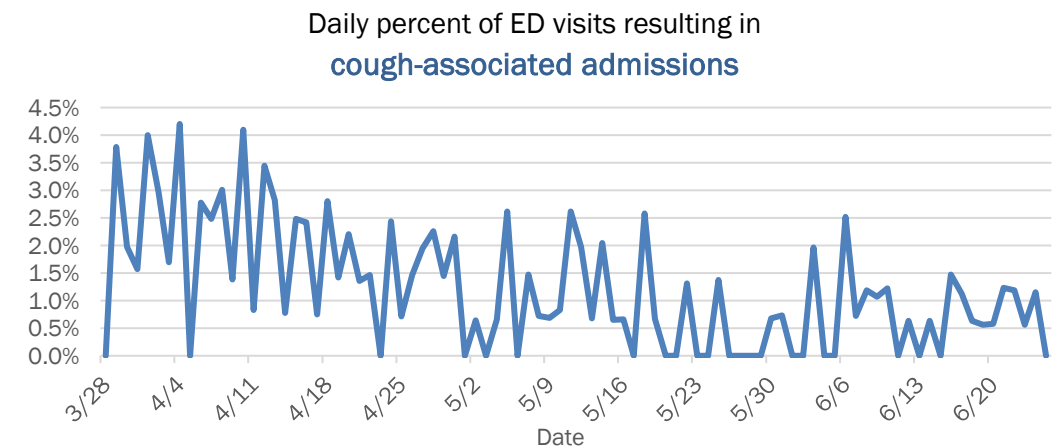
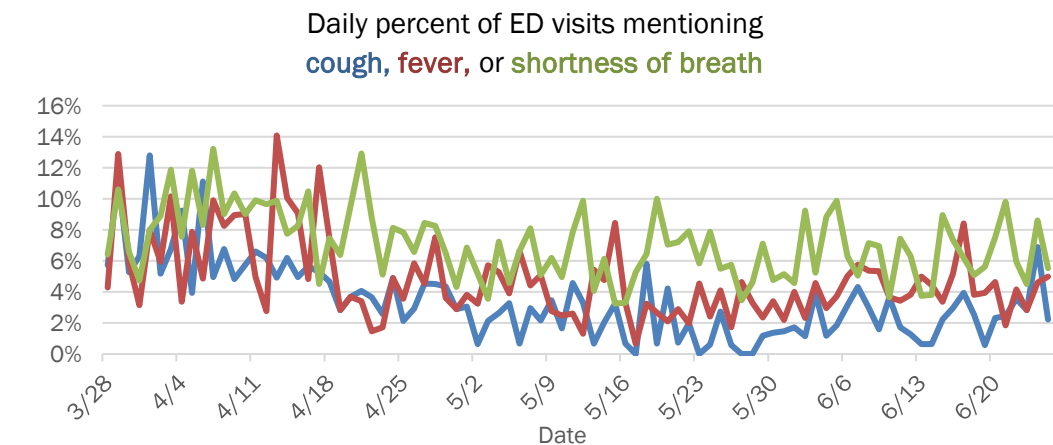

The Electronic Surveillance System for the Early Notification of Community-Based Epidemics (ESSENCE-FL) includes chief complaint data from 211 of 212 Florida EDs and 77 of 80 Florida FSEDs. Data are transmitted electronically to ESSENCE-FL daily or hourly.

COVID-19: summary for Baker County

Data through Jun 25, 2020 verified as of Jun 26, 2020 at 09:25 AM

Data in this report are provisional and subject to change.

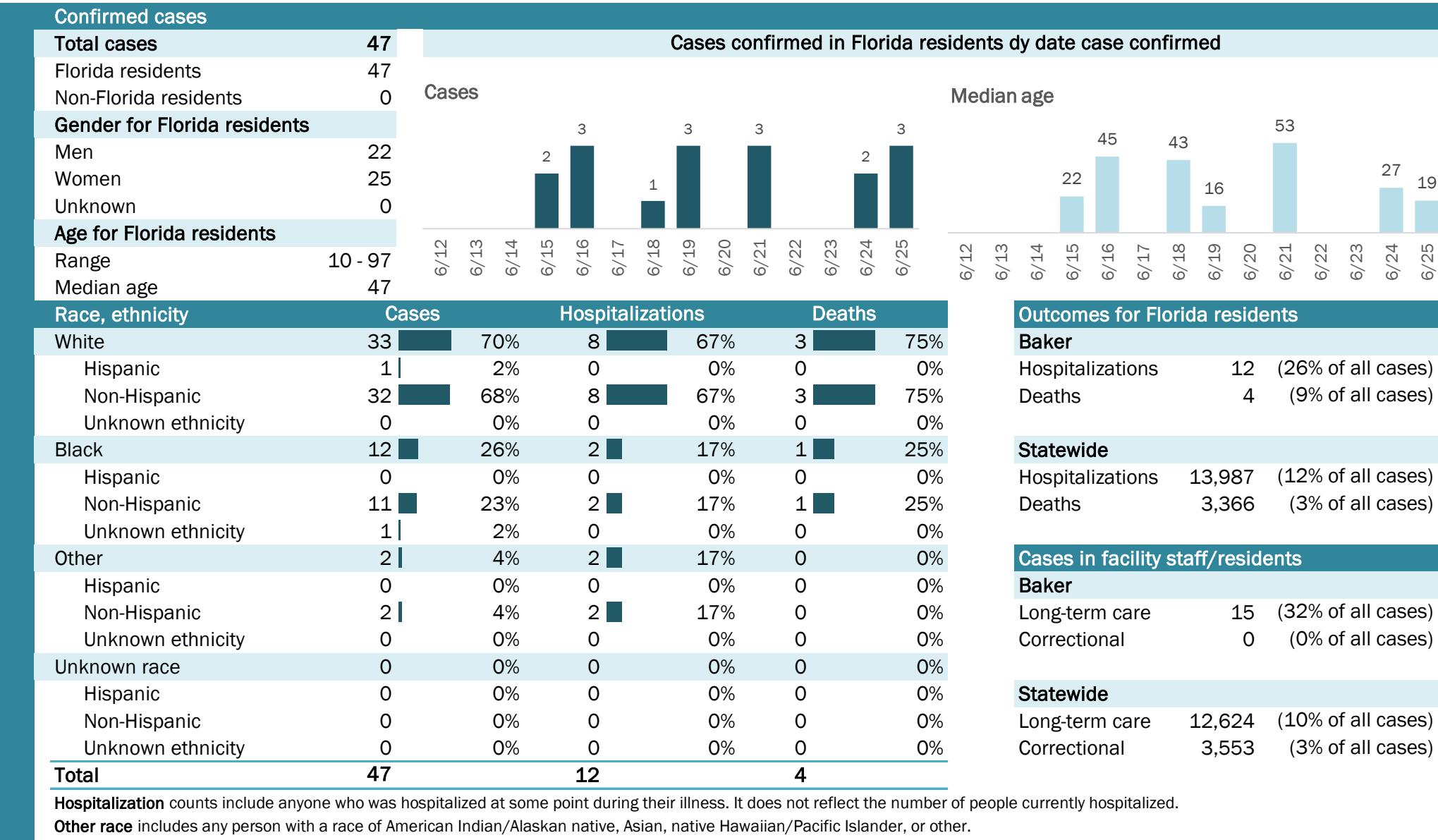

COVID-19: summary for Bay County

Data through Jun 25, 2020 verified as of Jun 26, 2020 at 09:25 AM

Data in this report are provisional and subject to change.

Confirmed cases

Total cases	287
Florida residents	273
Non-Florida residents	14
Gender for Florida residents	
Men	124
Women	149
Unknown	0
Age for Florida residents	
Range	1 - 93
Median age	43

Cases confirmed in Florida residents dy date case confirmed

Cases

Median age

Race, ethnicity	Cases	Hospitalizations	Deaths
White	216 79%	22 69%	3 75%
Hispanic	65 24%	7 22%	0 0%
Non-Hispanic	143 52%	14 44%	3 75%
Unknown ethnicity	8 3%	1 3%	0 0%
Black	29 11%	5 16%	0 0%
Hispanic	0 0%	0 0%	0 0%
Non-Hispanic	25 9%	5 16%	0 0%
Unknown ethnicity	4 1%	0 0%	0 0%
Other	14 5%	4 13%	1 25%
Hispanic	10 4%	4 13%	1 25%
Non-Hispanic	3 1%	0 0%	0 0%
Unknown ethnicity	1 0%	0 0%	0 0%
Unknown race	14 5%	1 3%	0 0%
Hispanic	1 0%	0 0%	0 0%
Non-Hispanic	1 0%	1 3%	0 0%
Unknown ethnicity	12 4%	0 0%	0 0%
Total	273	32	4

Hospitalization counts include anyone who was hospitalized at some point during their illness. It does not reflect the number of people currently hospitalized.

Other race includes any person with a race of American Indian/Alaskan native, Asian, native Hawaiian/Pacific Islander, or other.

Outcomes for Florida residents

Bay

Hospitalizations	32	(12% of all cases)
Deaths	4	(1% of all cases)

Statewide

Hospitalizations	13,987	(12% of all cases)
Deaths	3,366	(3% of all cases)

Cases in facility staff/residents

Bay

Long-term care	40	(15% of all cases)
Correctional	4	(1% of all cases)

Statewide

Long-term care	12,624	(10% of all cases)
Correctional	3,553	(3% of all cases)

Laboratory testing for Florida residents and non-Florida residents over the past 2 weeks

Number and percent of positive labs

These counts include the number of people for whom the department received laboratory results by day. This percent is the number of people who test positive for the first time divided by all the people tested that day, excluding people who have previously tested positive.

Date	Positives	Percent Positive	Negatives
6/12	5	1.4%	364
6/13	1	0.6%	166
6/14	9	3.9%	222
6/15	5	5.0%	95
6/16	4	7.8%	47
6/17	6	1.7%	342
6/18	5	3.8%	128
6/19	11	13.1%	73
6/20	4	4.5%	84
6/21	16	18.4%	71
6/22	22	5.5%	378
6/23	11	13.1%	73
6/24	7	5.2%	128
6/25	38	9.9%	346

Emergency department (ED) and freestanding ED (FSED) chief complaint and admission data for Bay County

Daily percent of ED visits mentioning cough, fever, or shortness of breath

Daily percent of ED visits resulting in cough-associated admissions

Weekly count of ED and FSED visits for influenza-like illness

Weekly count of ED and FSED visits for COVID-like illness

The Electronic Surveillance System for the Early Notification of Community-Based Epidemics (ESSENCE-FL) includes chief complaint data from 211 of 212 Florida EDs and 77 of 80 Florida FSEDs. Data are transmitted electronically to ESSENCE-FL daily or hourly.

COVID-19: summary for Bradford County

Data through Jun 25, 2020 verified as of Jun 26, 2020 at 09:25 AM

Data in this report are provisional and subject to change.

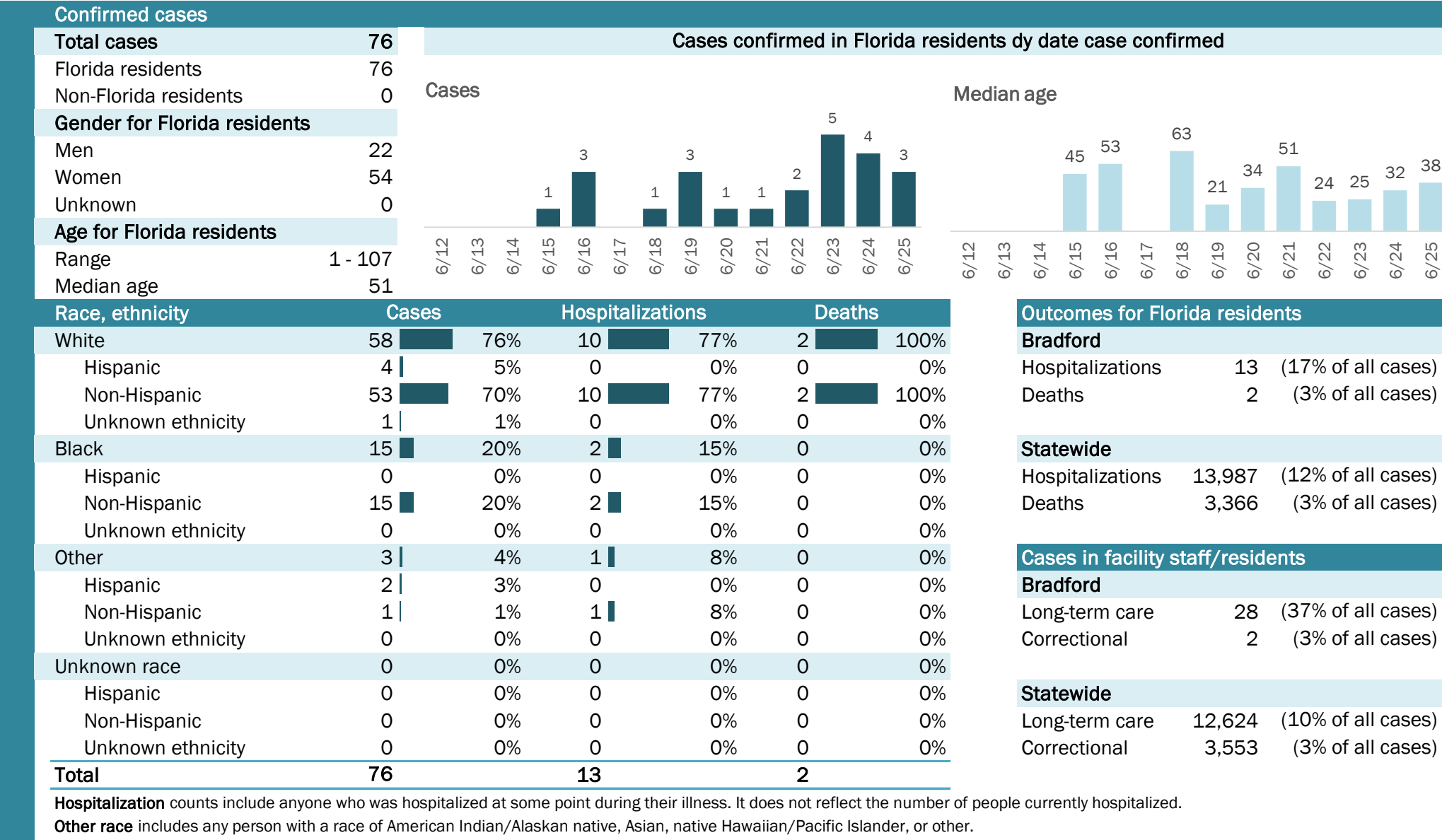

COVID-19: summary for Brevard County

Data through Jun 25, 2020 verified as of Jun 26, 2020 at 09:25 AM

Data in this report are provisional and subject to change.

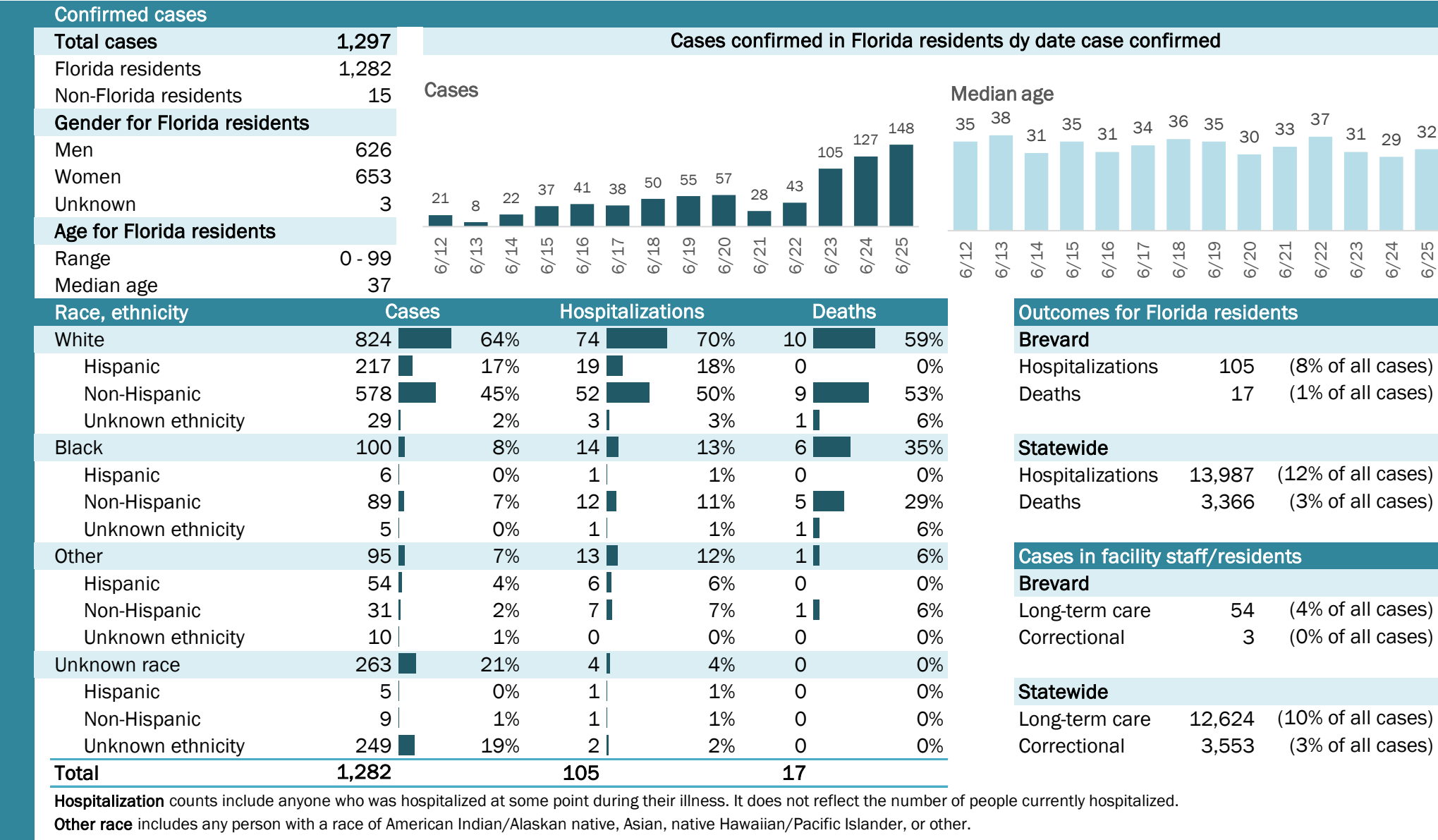

COVID-19: summary for Broward County

Data through Jun 25, 2020 verified as of Jun 26, 2020 at 09:25 AM

Data in this report are provisional and subject to change.

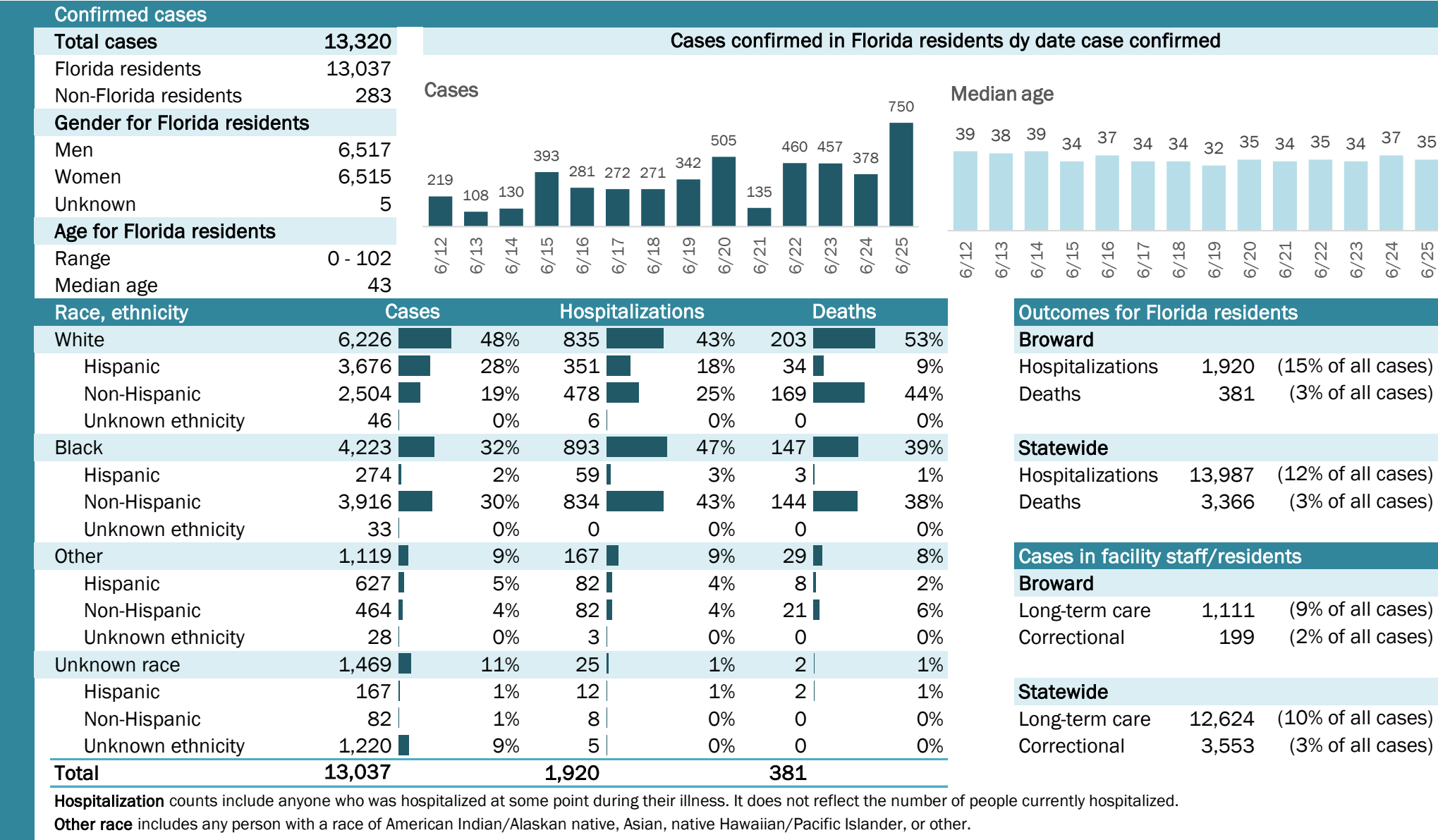

COVID-19: summary for Calhoun County

Data through Jun 25, 2020 verified as of Jun 26, 2020 at 09:25 AM

Data in this report are provisional and subject to change.

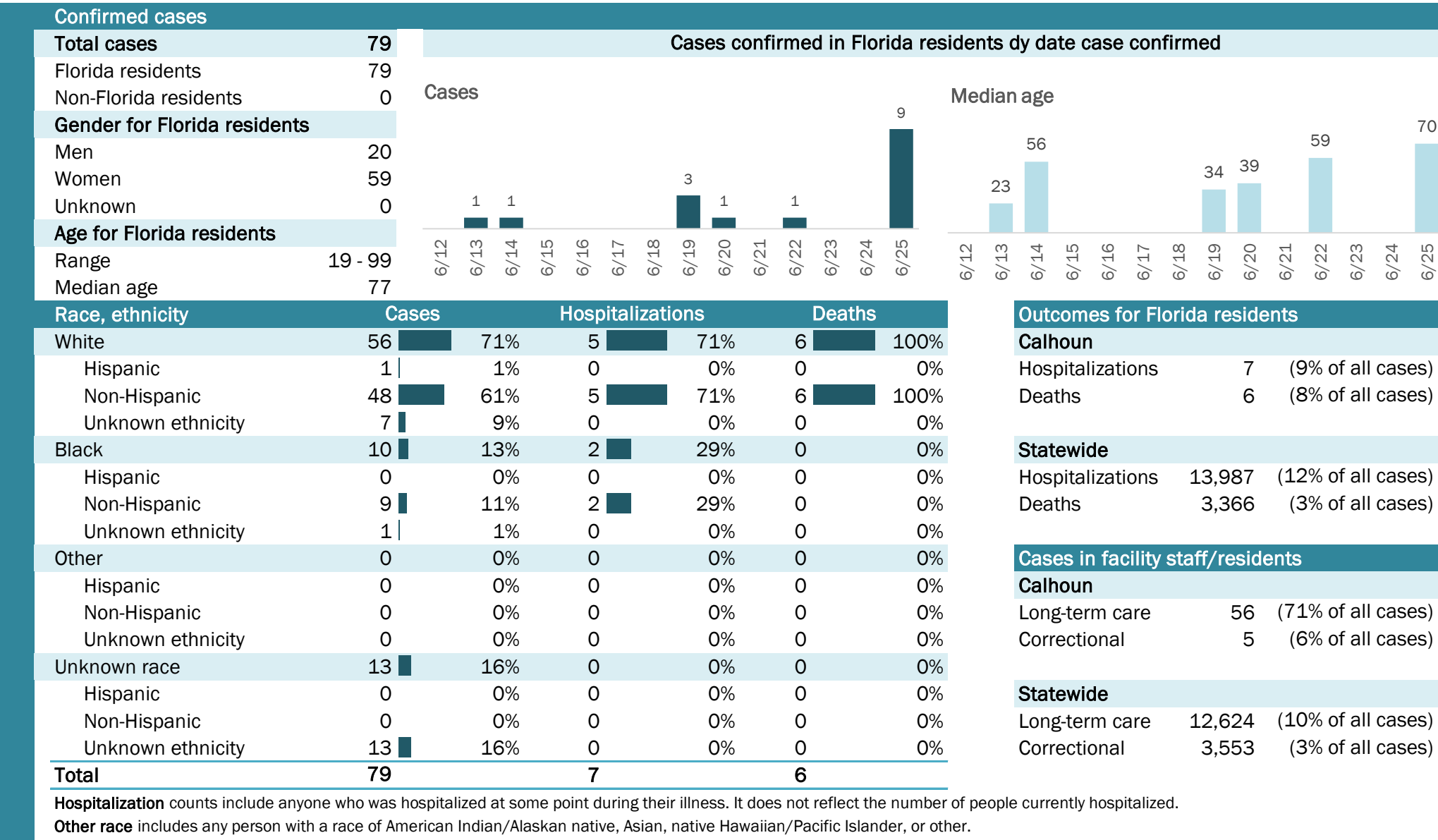

Laboratory testing for Florida residents and non-Florida residents over the past 2 weeks

Number and percent of positive labs

These counts include the number of people for whom the department received laboratory results by day. This percent is the number of people who test positive for the first time divided by all the people tested that day, excluding people who have previously tested positive.

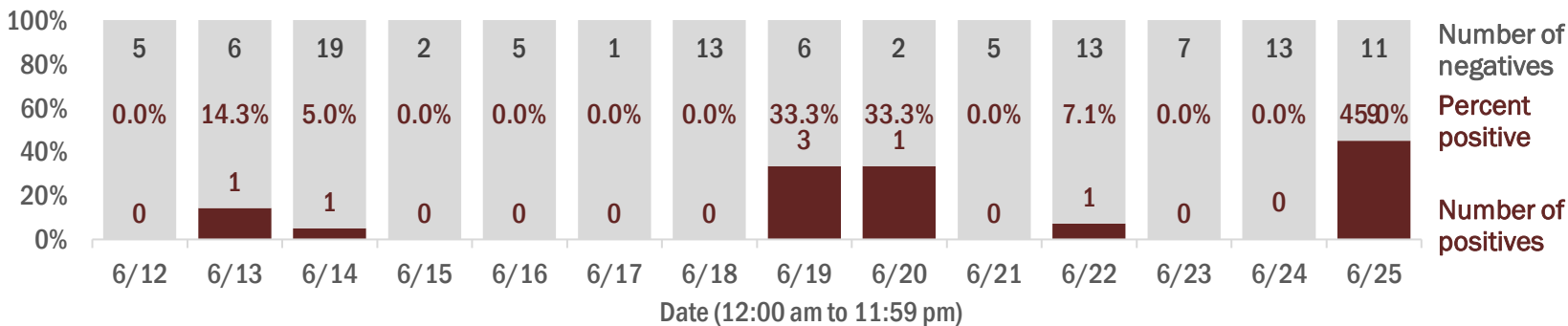

Emergency department (ED) and freestanding ED (FSED) chief complaint and admission data for Calhoun County

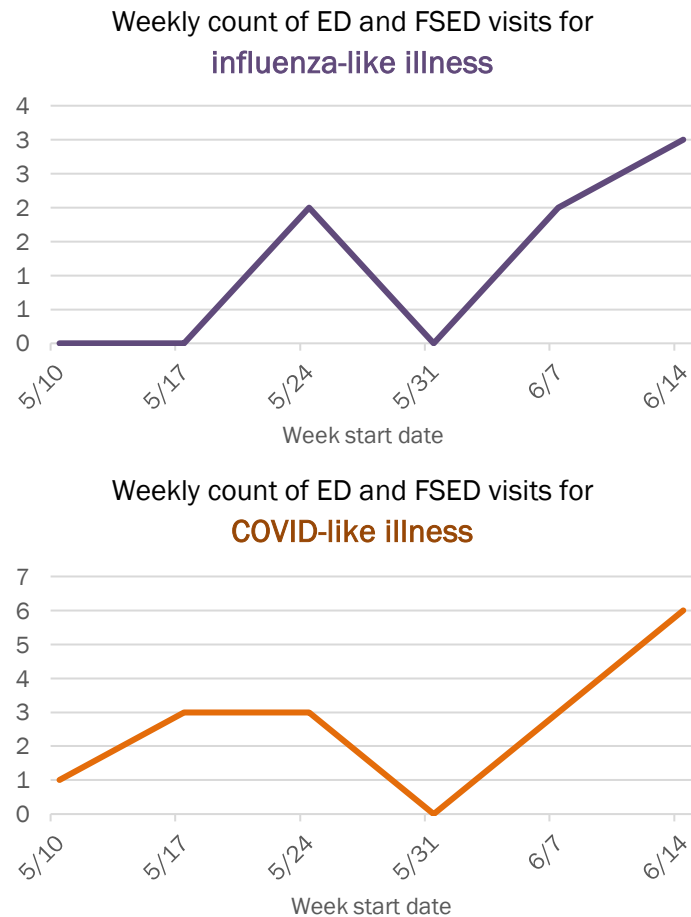
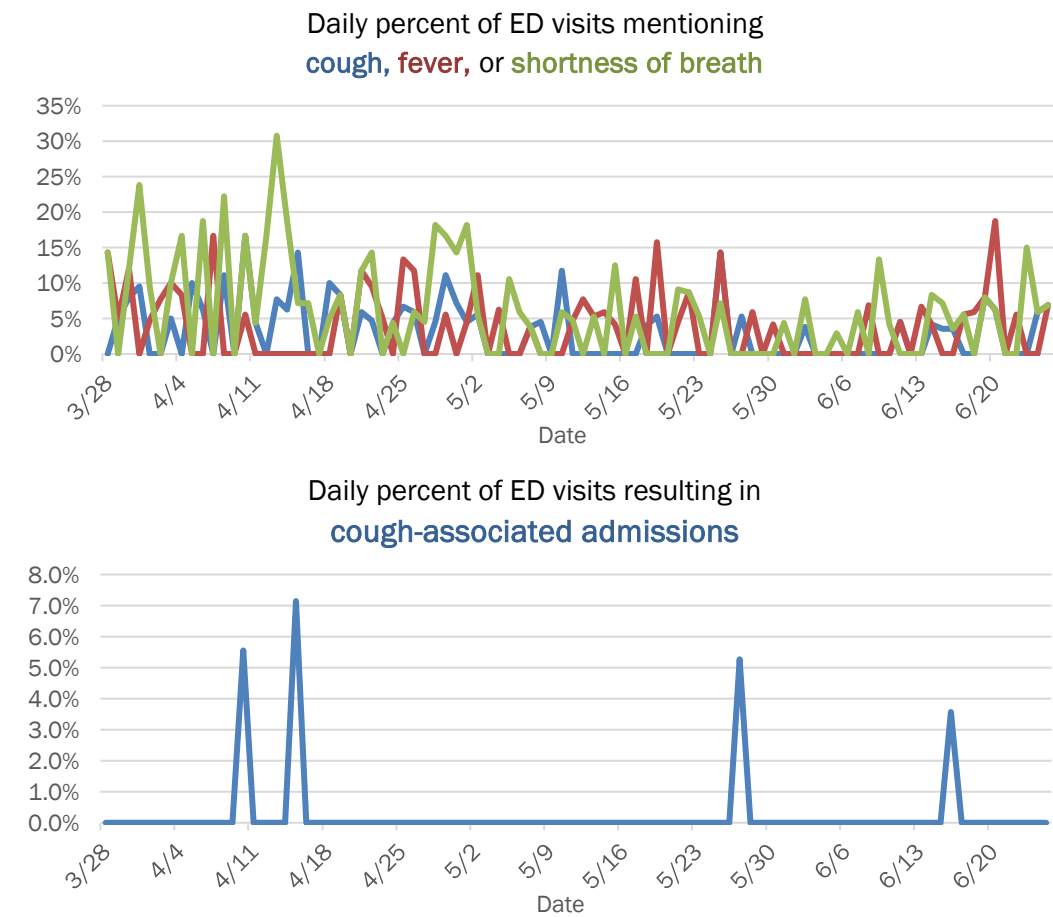

The Electronic Surveillance System for the Early Notification of Community-Based Epidemics (ESSENCE-FL) includes chief complaint data from 211 of 212 Florida EDs and 77 of 80 Florida FSEDs. Data are transmitted electronically to ESSENCE-FL daily or hourly.

COVID-19: summary for Charlotte County

Data through Jun 25, 2020 verified as of Jun 26, 2020 at 09:25 AM

Data in this report are provisional and subject to change.

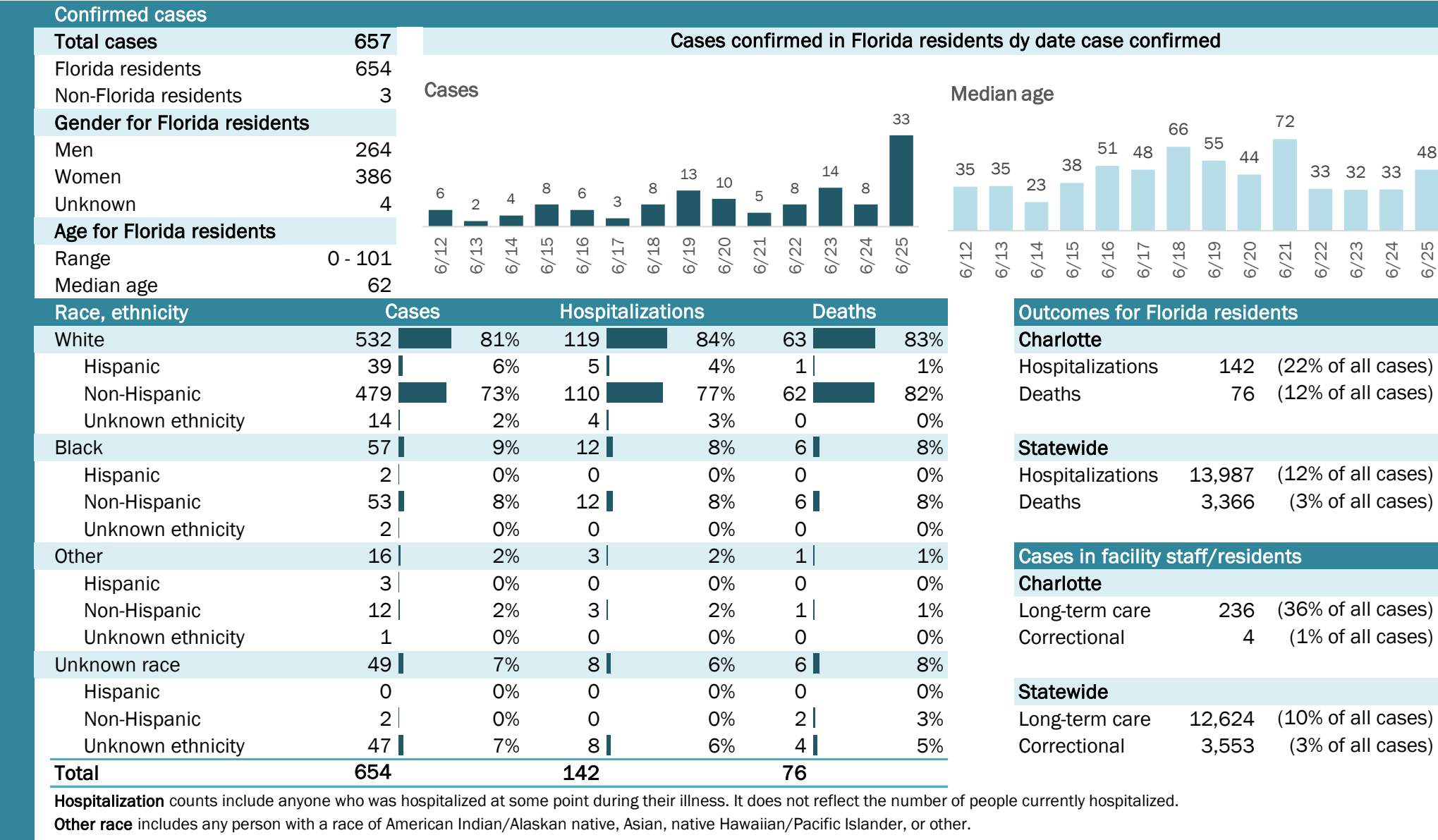

COVID-19: summary for Citrus County

Data through Jun 25, 2020 verified as of Jun 26, 2020 at 09:25 AM

Data in this report are provisional and subject to change.

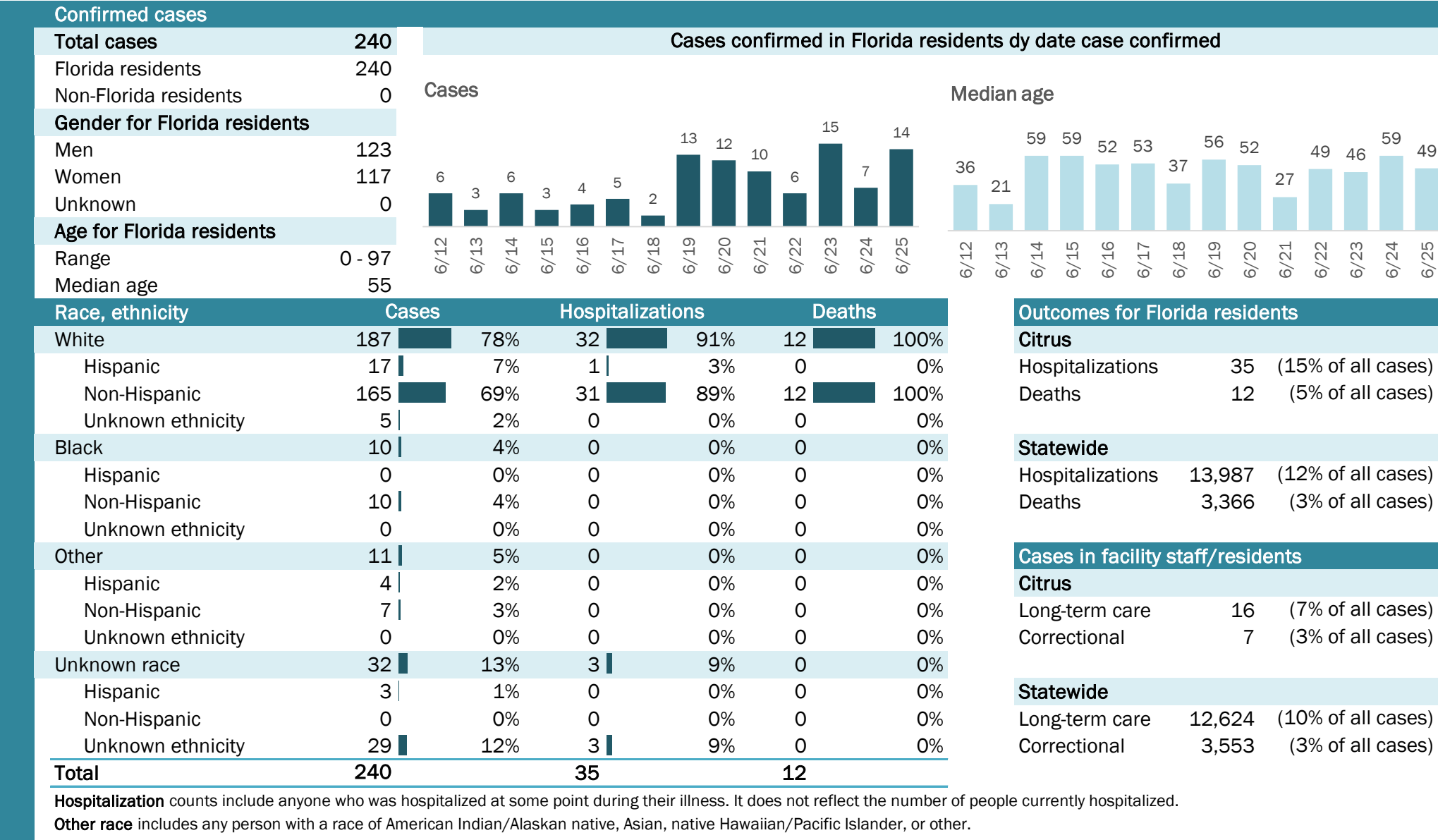

Emergency department (ED) and freestanding ED (FSED) chief complaint and admission data for Citrus County

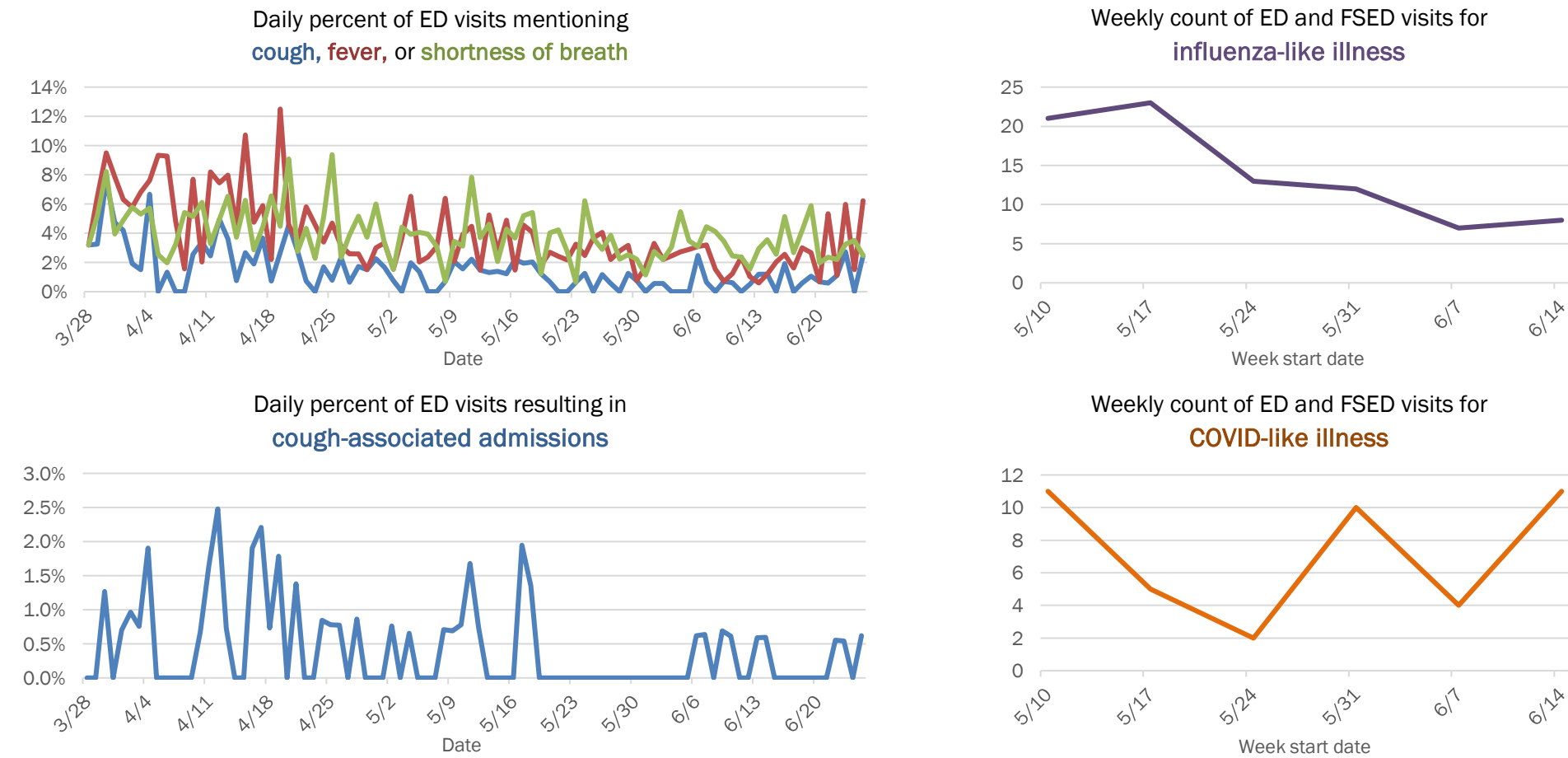

COVID-19: summary for Clay County

Data through Jun 25, 2020 verified as of Jun 26, 2020 at 09:25 AM

Data in this report are provisional and subject to change.

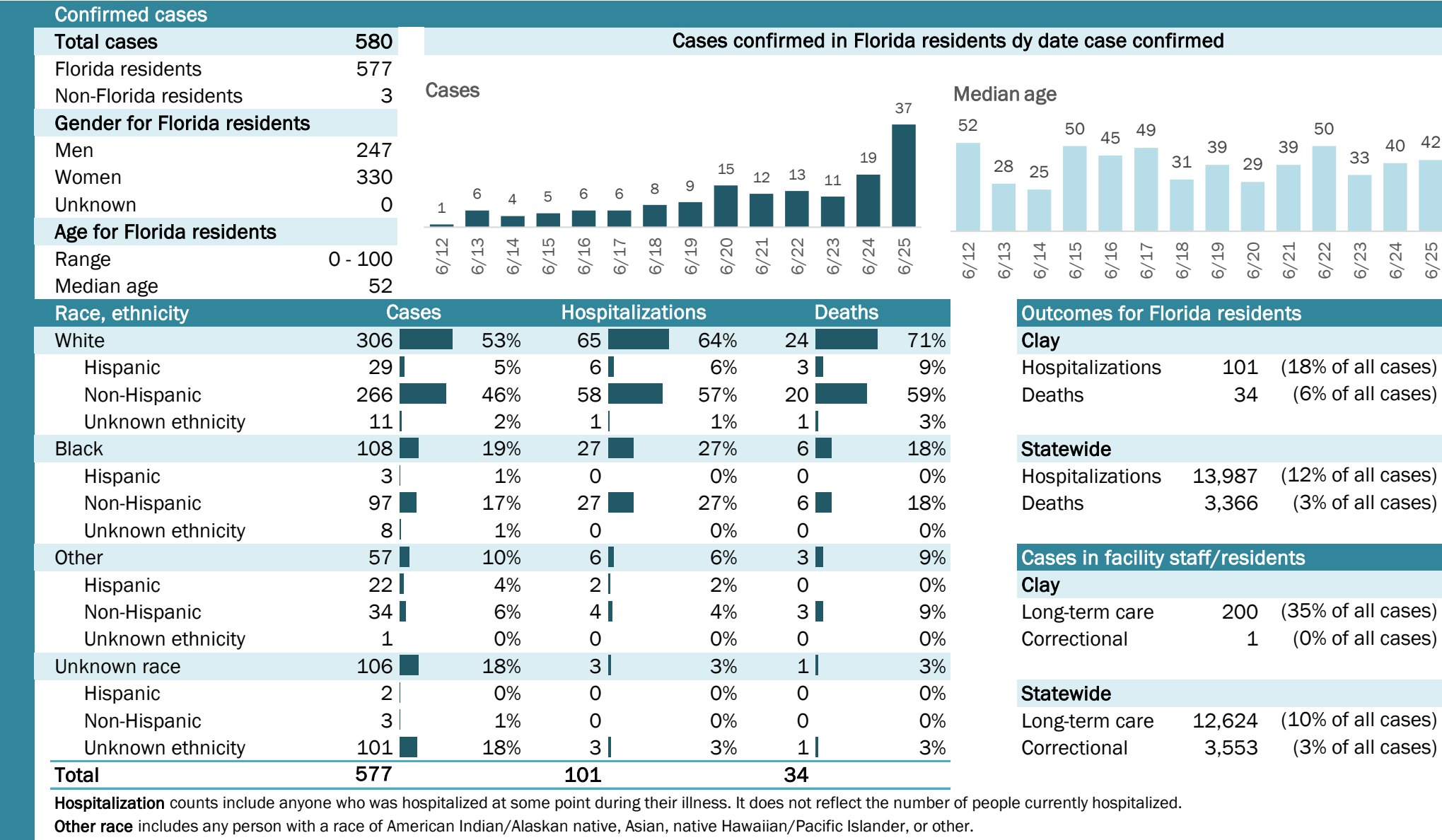

COVID-19: summary for Collier County

Data through Jun 25, 2020 verified as of Jun 26, 2020 at 09:25 AM

Data in this report are provisional and subject to change.

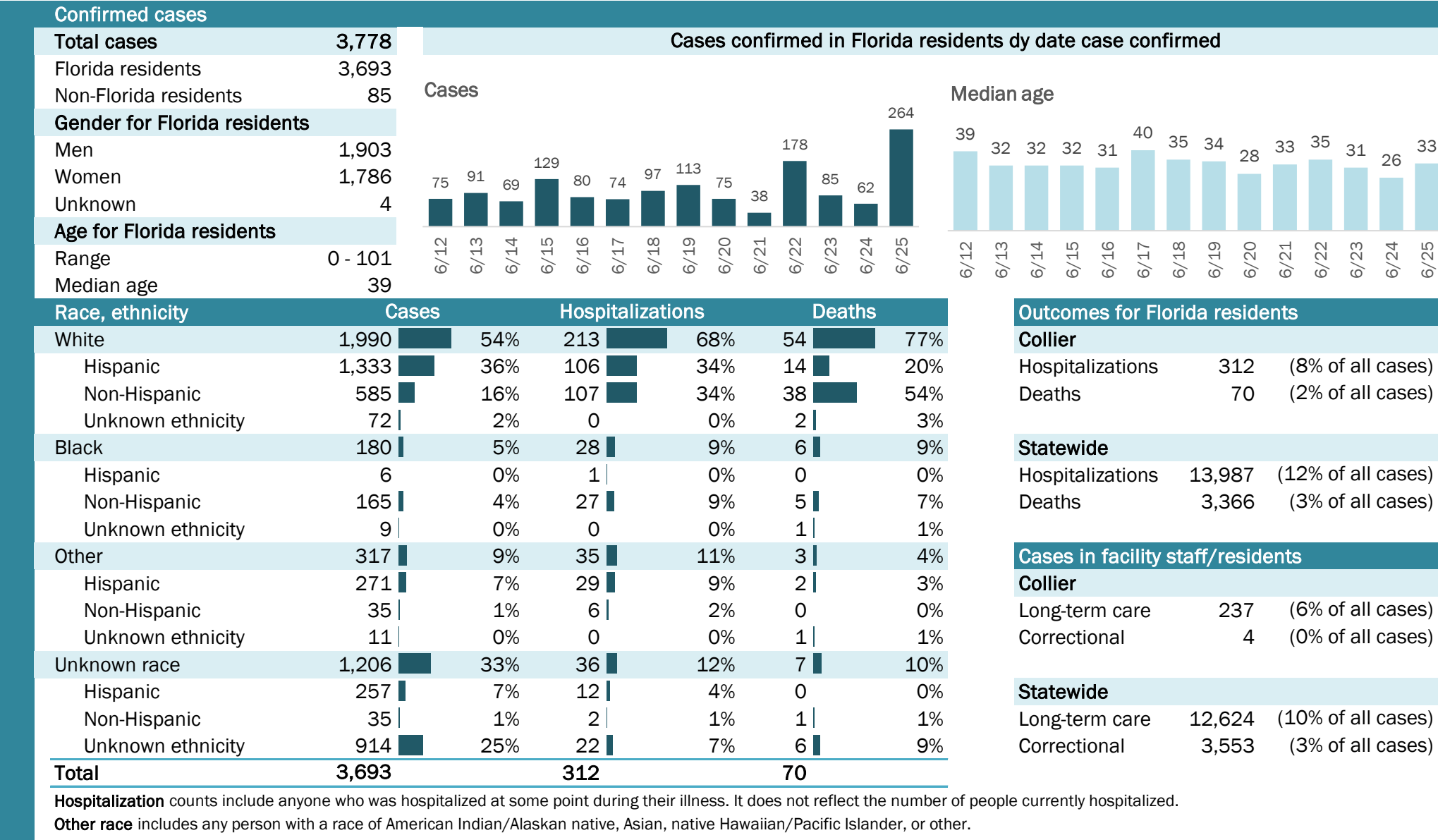

The Electronic Surveillance System for the Early Notification of Community-Based Epidemics (ESSENCE-FL) includes chief complaint data from 211 of 212 Florida EDs and 77 of 80 Florida FSEDs. Data are transmitted electronically to ESSENCE-FL daily or hourly.

COVID-19: summary for Columbia County

Data through Jun 25, 2020 verified as of Jun 26, 2020 at 09:25 AM

Data in this report are provisional and subject to change.

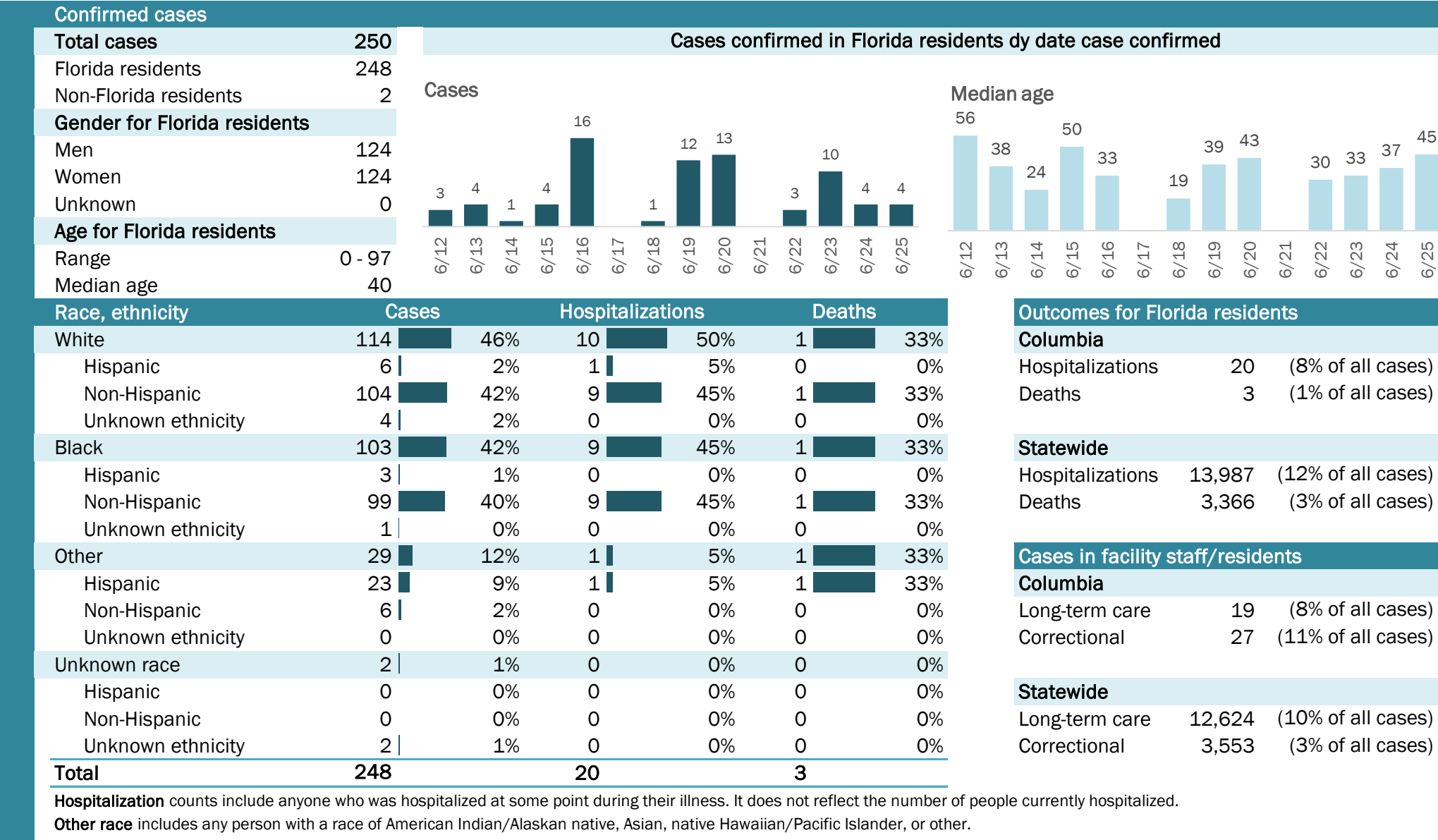

COVID-19: summary for Dade County

Data through Jun 25, 2020 verified as of Jun 26, 2020 at 09:25 AM

Data in this report are provisional and subject to change.

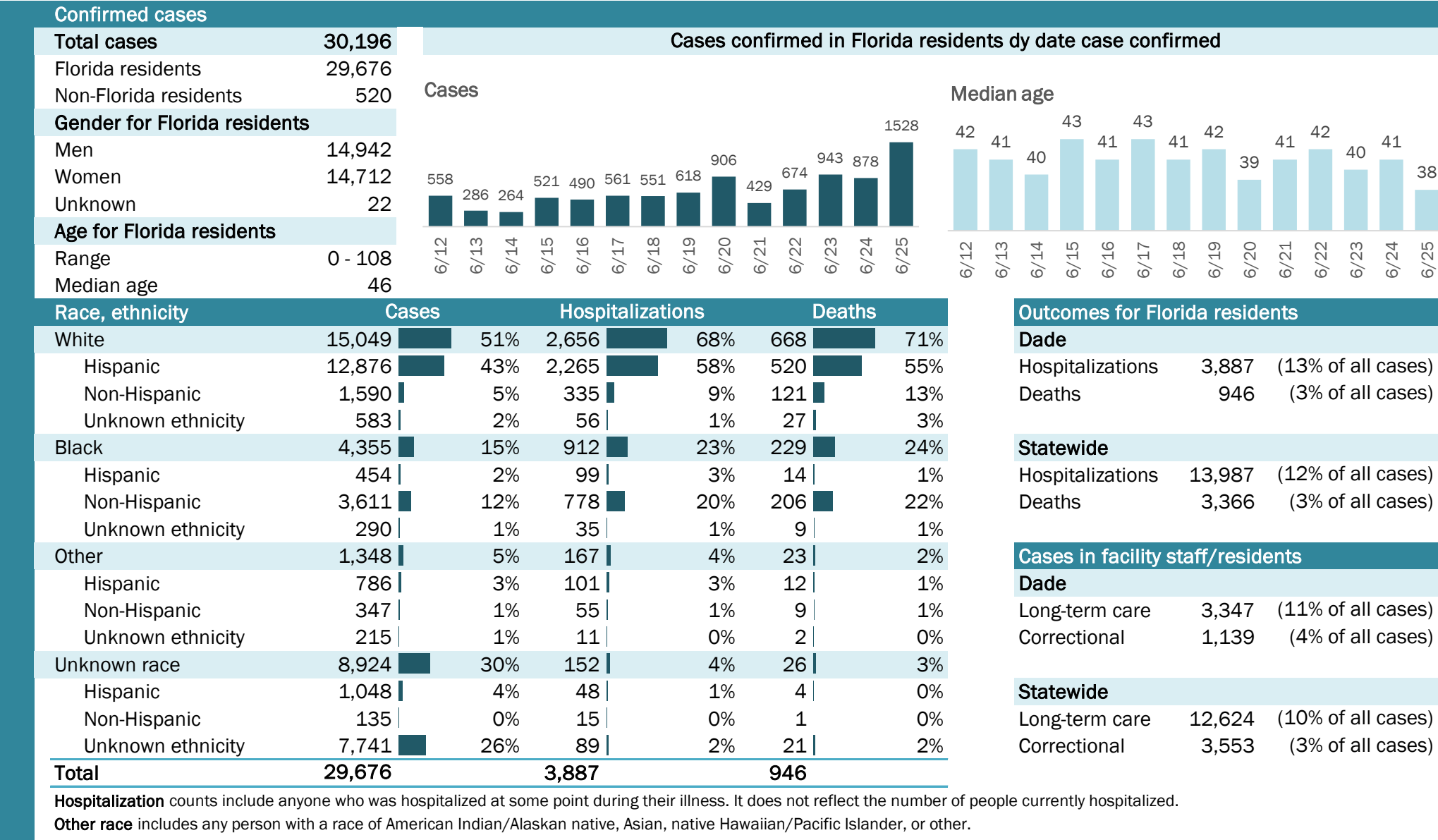

Laboratory testing for Florida residents and non-Florida residents over the past 2 weeks

Number and percent of positive labs

These counts include the number of people for whom the department received laboratory results by day. This percent is the number of people who test positive for the first time divided by all the people tested that day, excluding people who have previously tested positive.

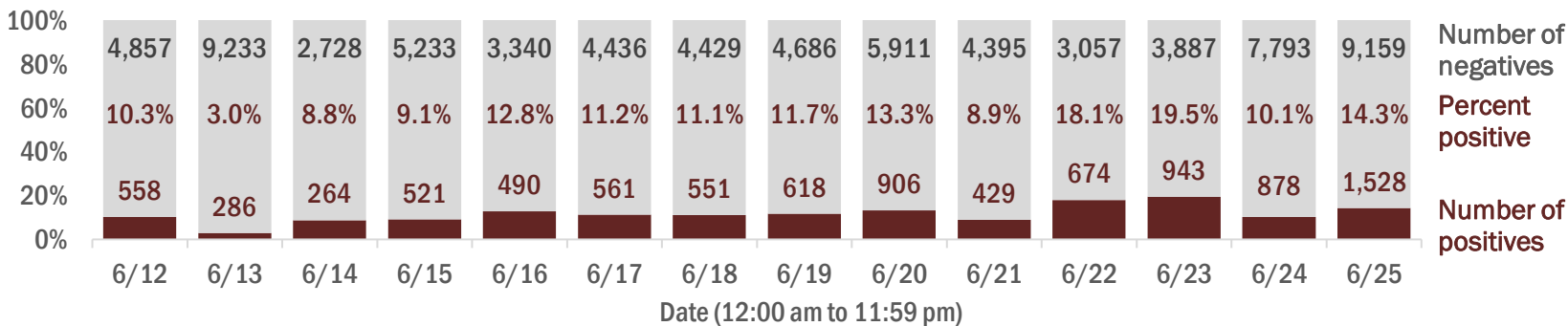

Emergency department (ED) and freestanding ED (FSED) chief complaint and admission data for Dade County

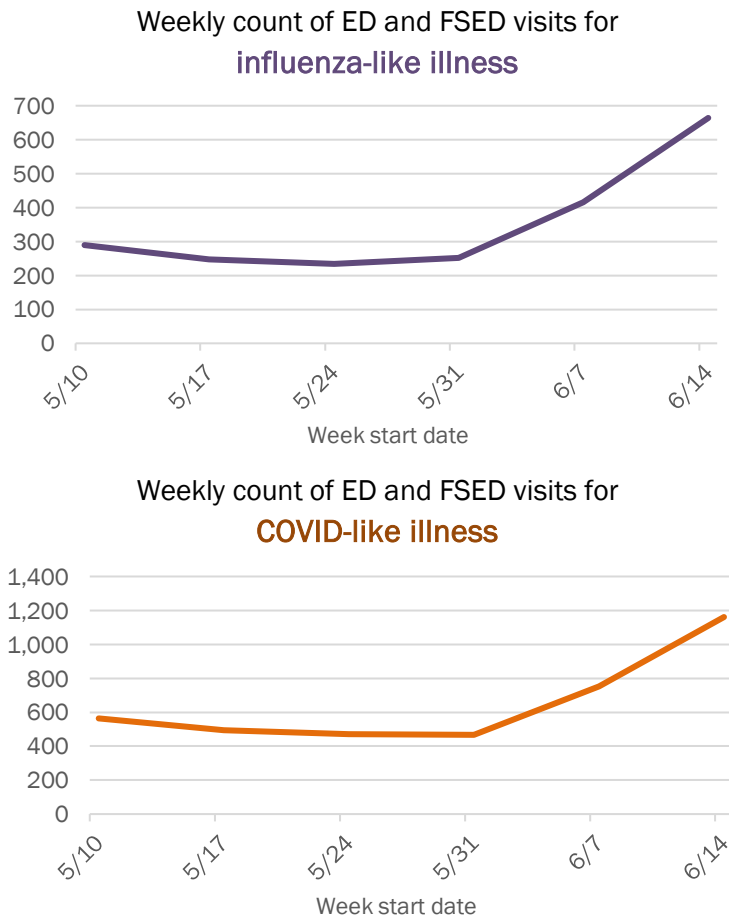
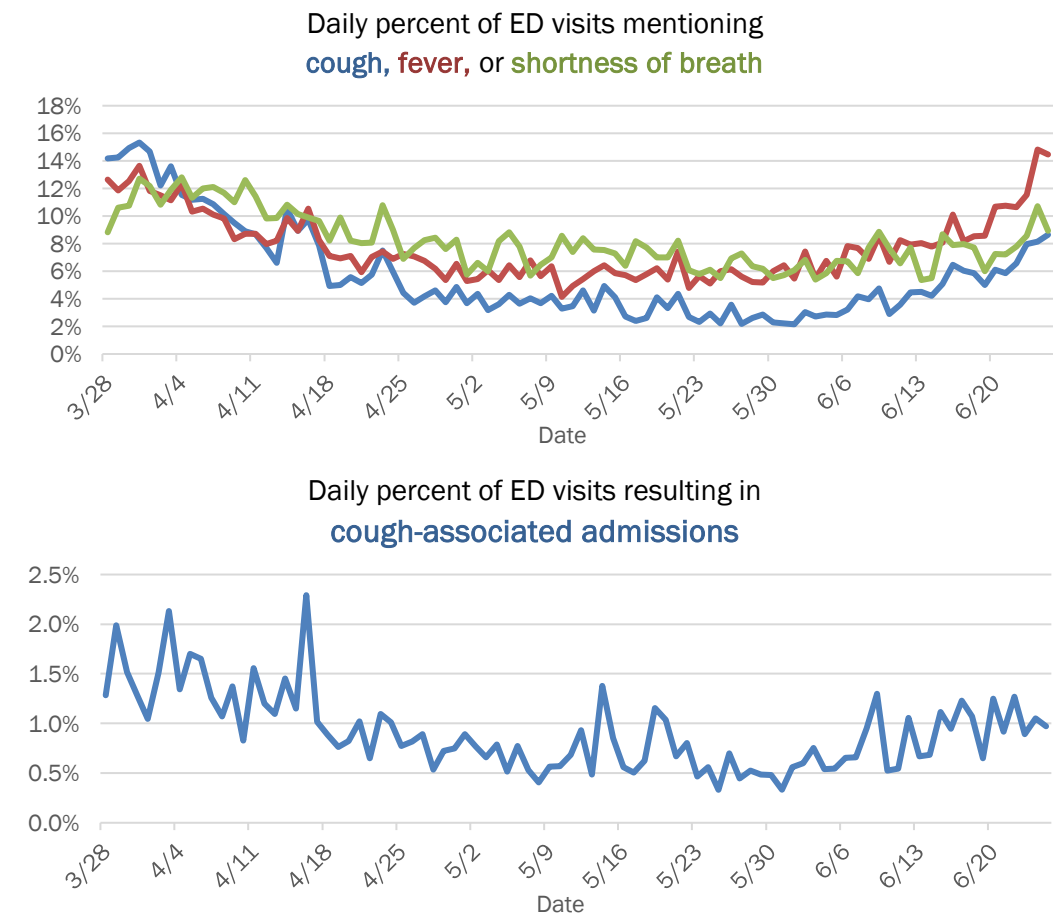

The Electronic Surveillance System for the Early Notification of Community-Based Epidemics (ESSENCE-FL) includes chief complaint data from 211 of 212 Florida EDs and 77 of 80 Florida FSEDs. Data are transmitted electronically to ESSENCE-FL daily or hourly.

COVID-19: summary for Desoto County

Data through Jun 25, 2020 verified as of Jun 26, 2020 at 09:25 AM

Data in this report are provisional and subject to change.

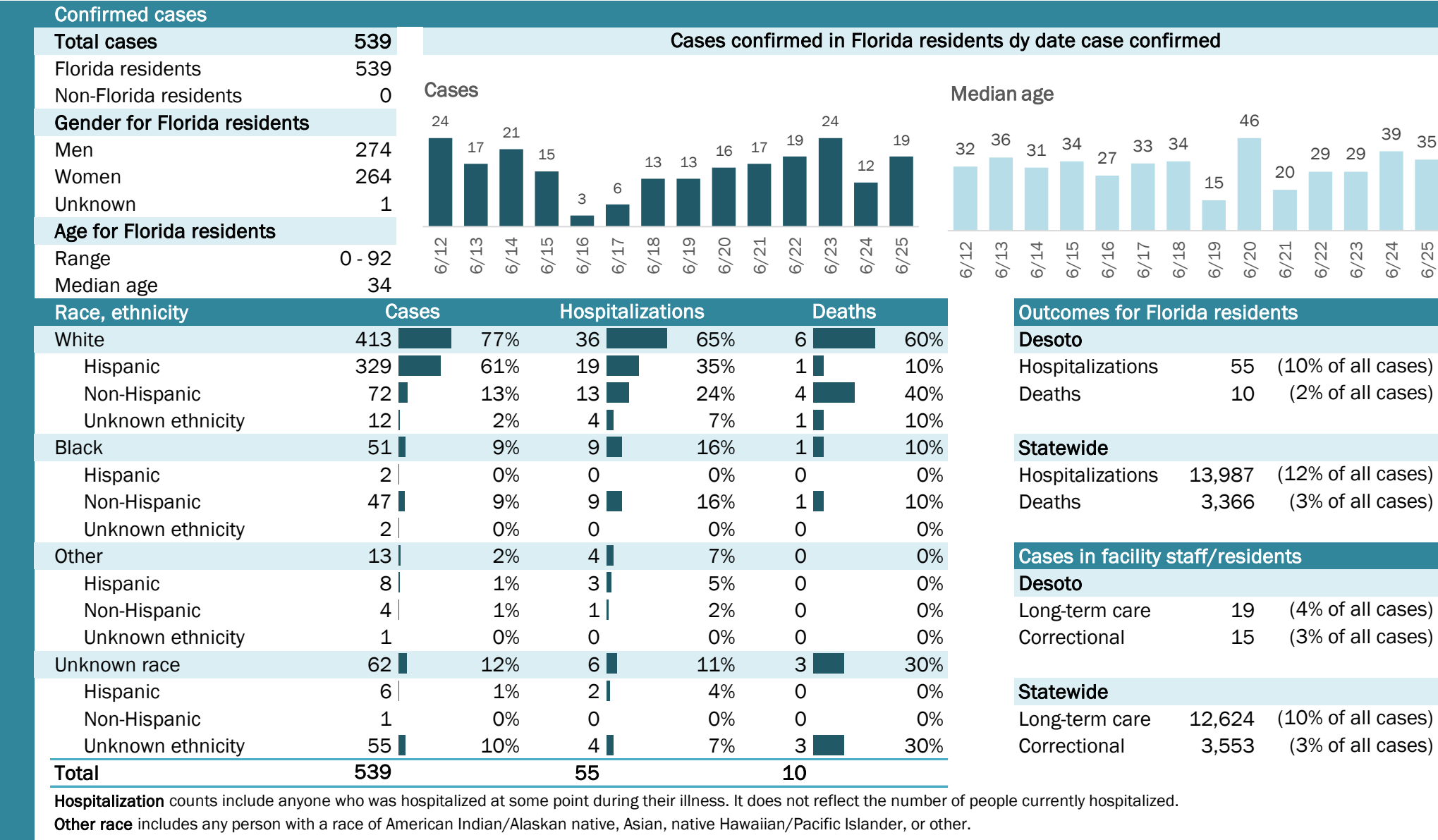

COVID-19: summary for Dixie County

Data through Jun 25, 2020 verified as of Jun 26, 2020 at 09:25 AM

Data in this report are provisional and subject to change.

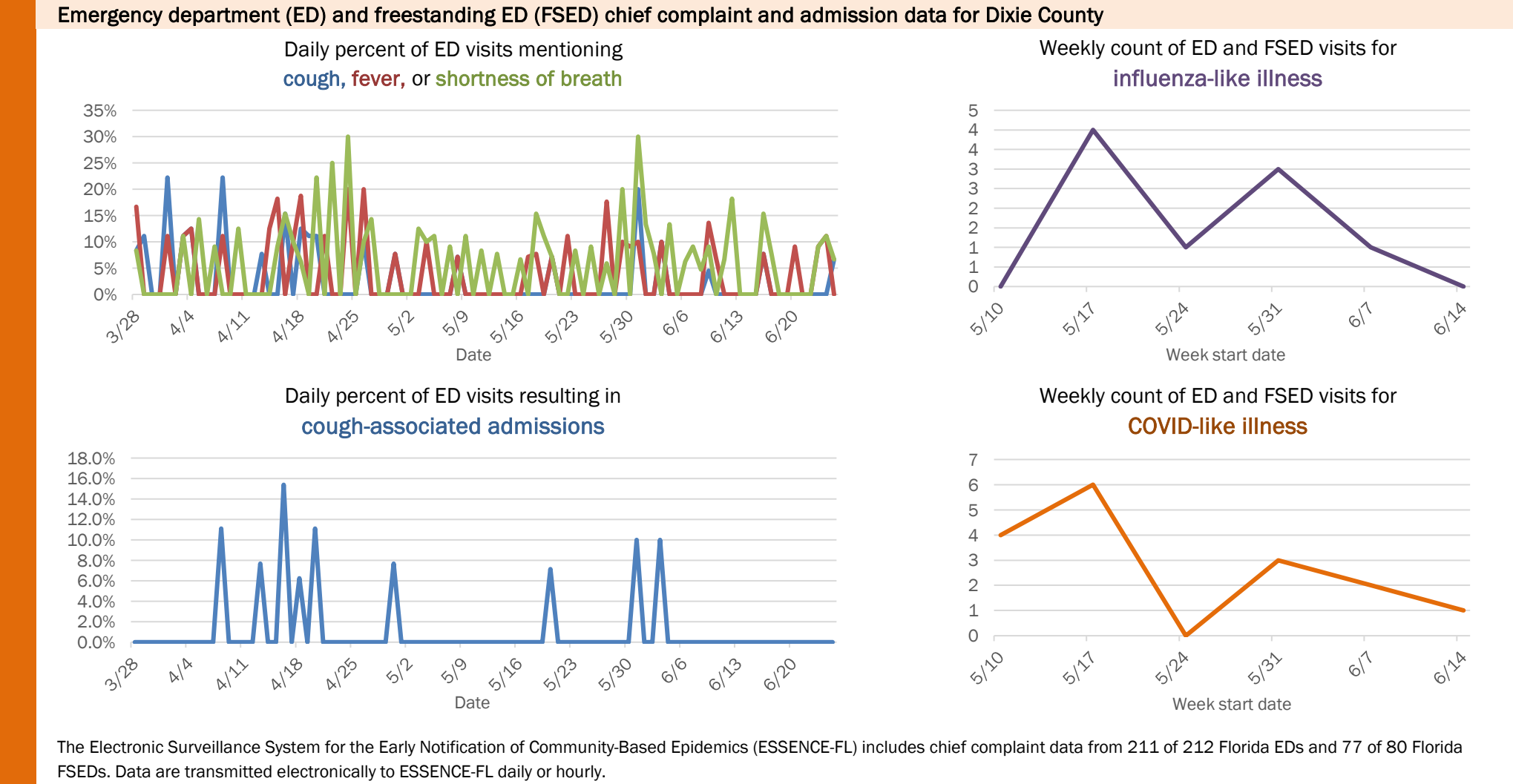
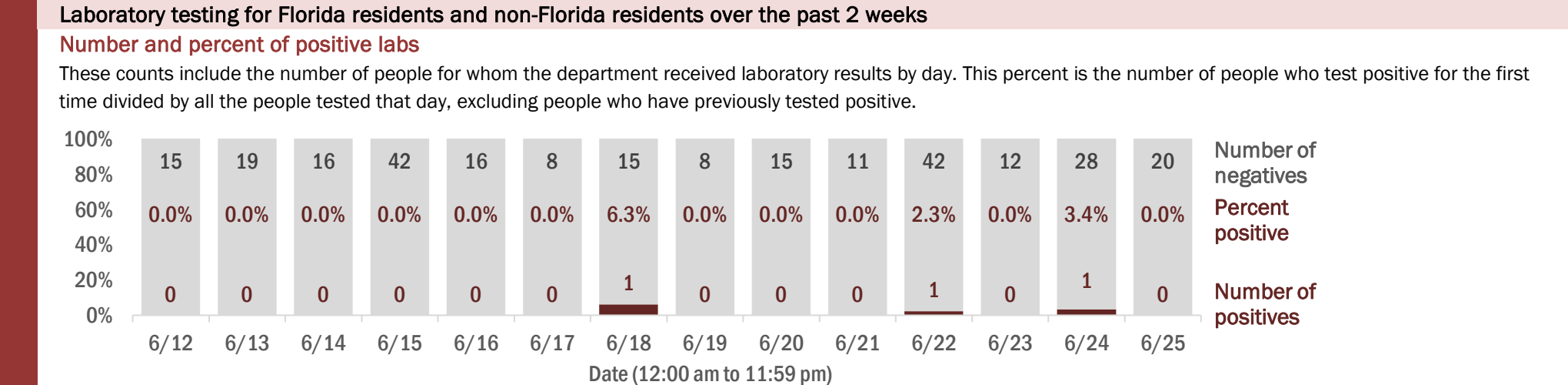
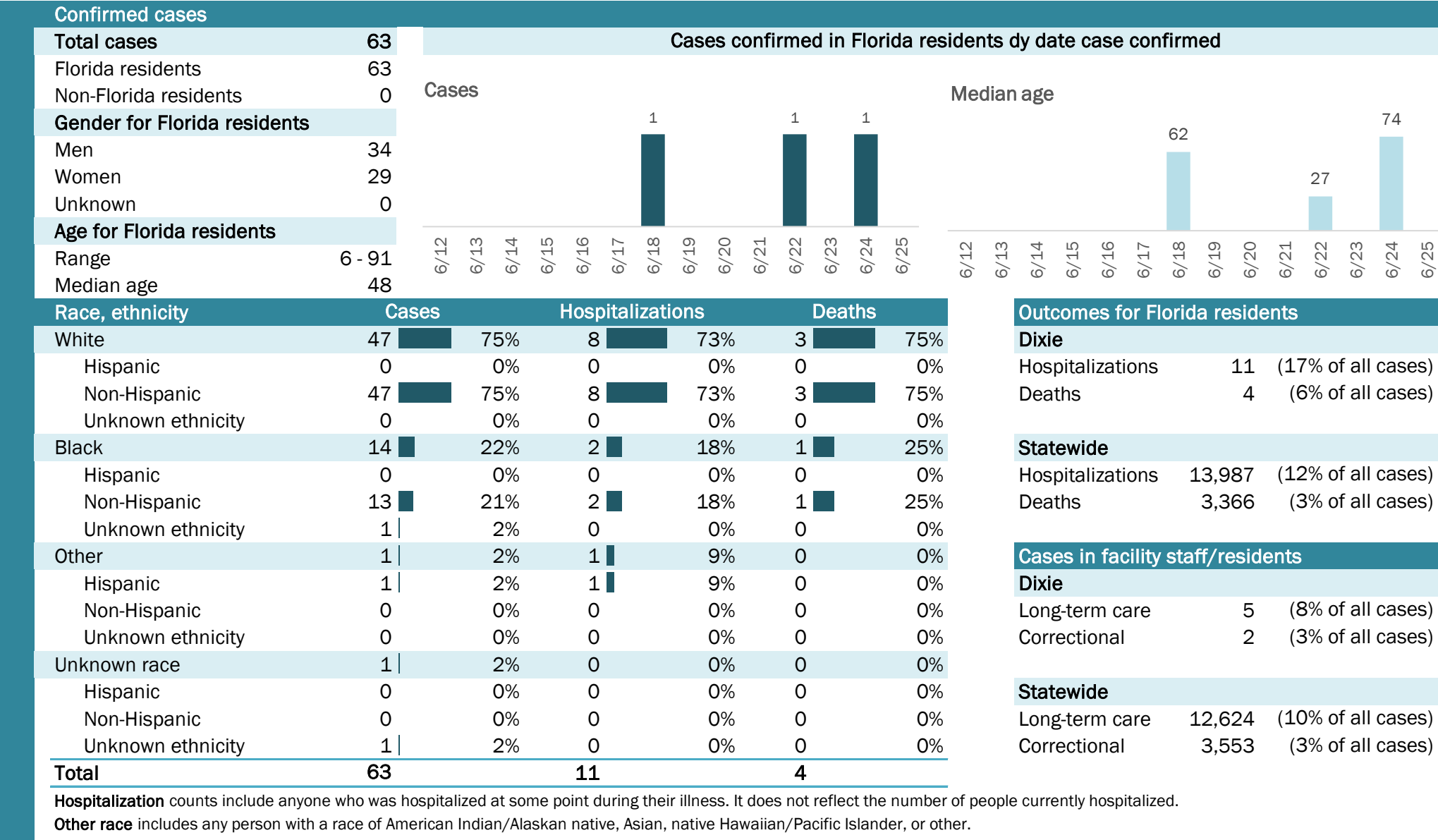

COVID-19: summary for Duval County

Data through Jun 25, 2020 verified as of Jun 26, 2020 at 09:25 AM

Data in this report are provisional and subject to change.

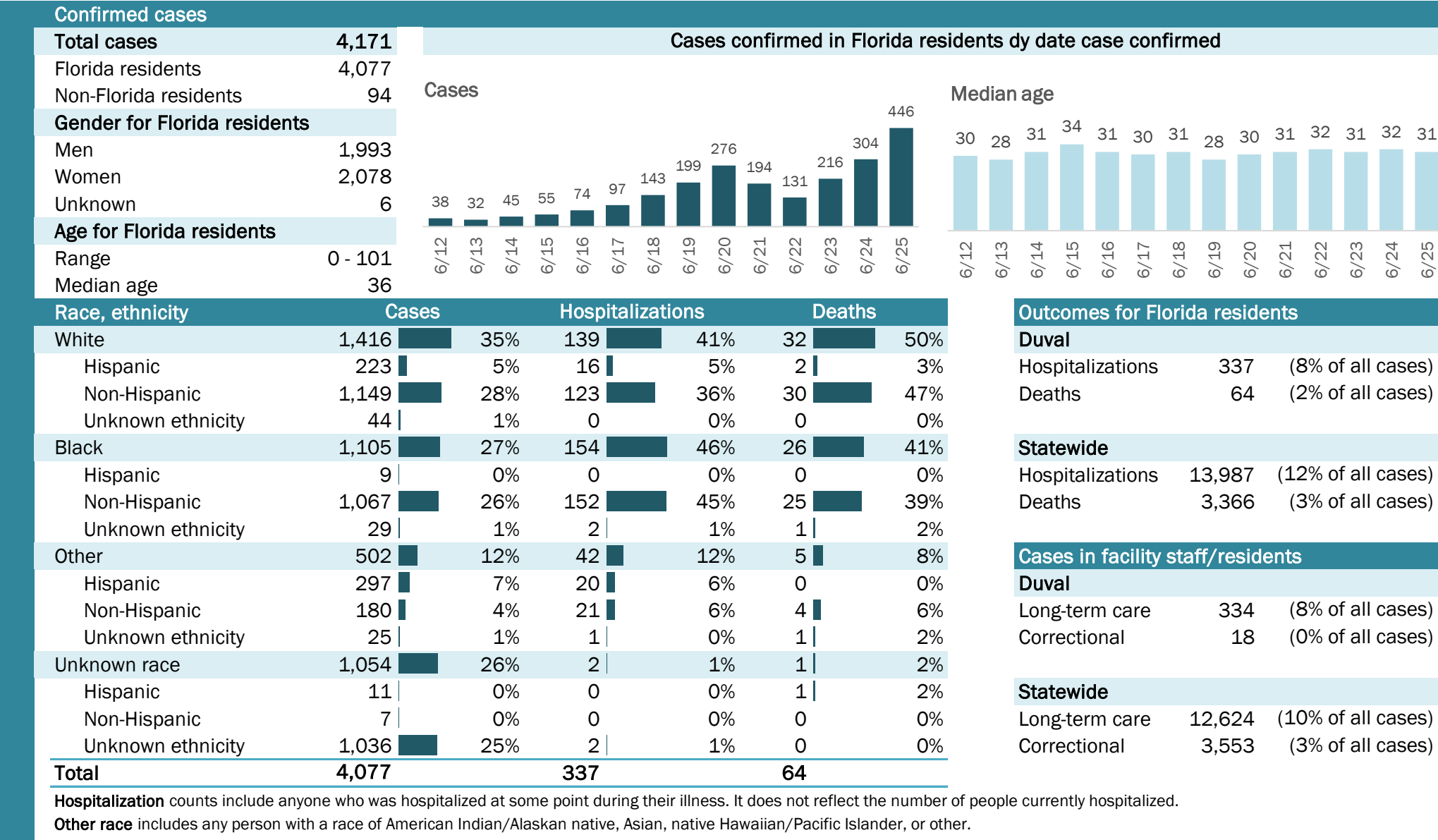

Laboratory testing for Florida residents and non-Florida residents over the past 2 weeks

Number and percent of positive labs

These counts include the number of people for whom the department received laboratory results by day. This percent is the number of people who test positive for the first time divided by all the people tested that day, excluding people who have previously tested positive.

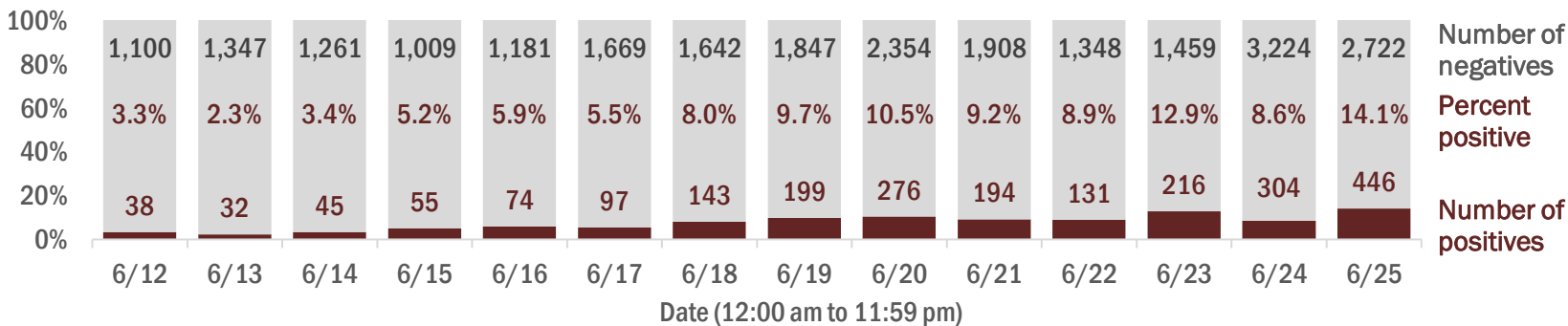

Emergency department (ED) and freestanding ED (FSED) chief complaint and admission data for Duval County

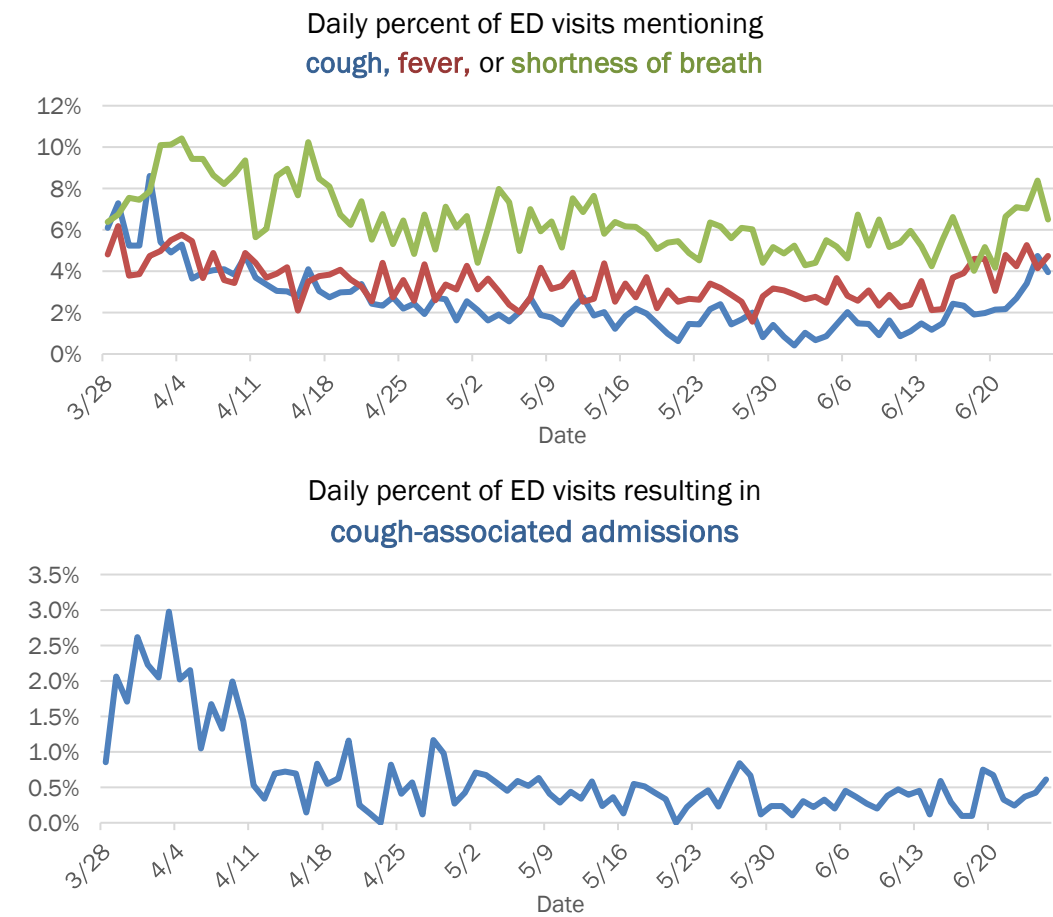

The Electronic Surveillance System for the Early Notification of Community-Based Epidemics (ESSENCE-FL) includes chief complaint data from 211 of 212 Florida EDs and 77 of 80 Florida FSEDs. Data are transmitted electronically to ESSENCE-FL daily or hourly.

COVID-19: summary for Escambia County

Data through Jun 25, 2020 verified as of Jun 26, 2020 at 09:25 AM

Data in this report are provisional and subject to change.

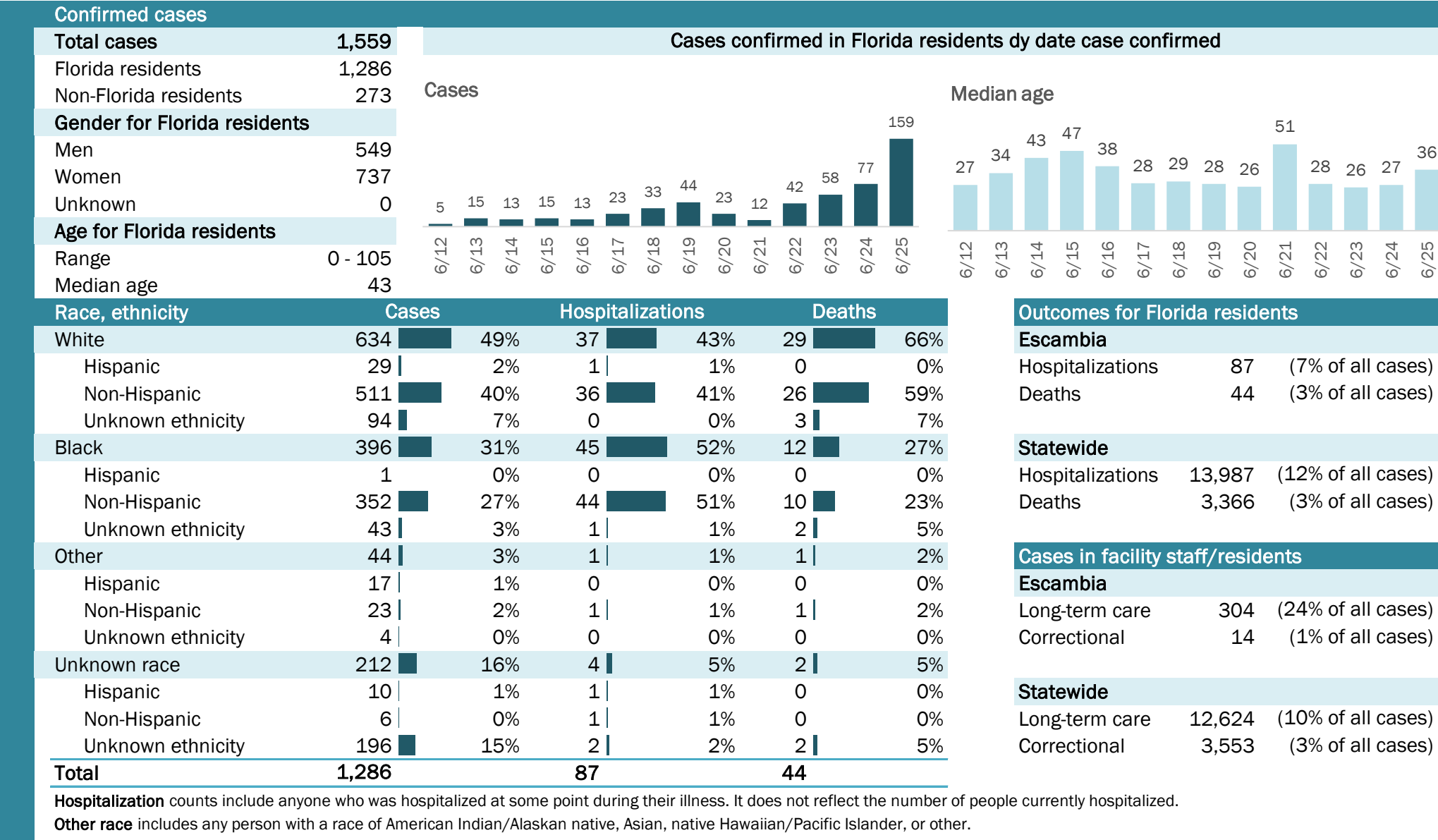

Laboratory testing for Florida residents and non-Florida residents over the past 2 weeks

Number and percent of positive labs

These counts include the number of people for whom the department received laboratory results by day. This percent is the number of people who test positive for the first time divided by all the people tested that day, excluding people who have previously tested positive.

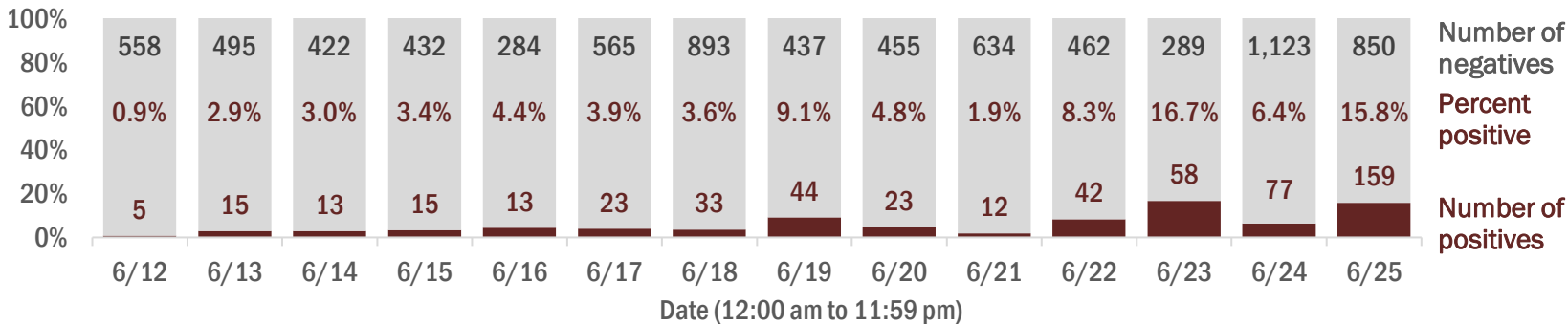

Emergency department (ED) and freestanding ED (FSED) chief complaint and admission data for Escambia County

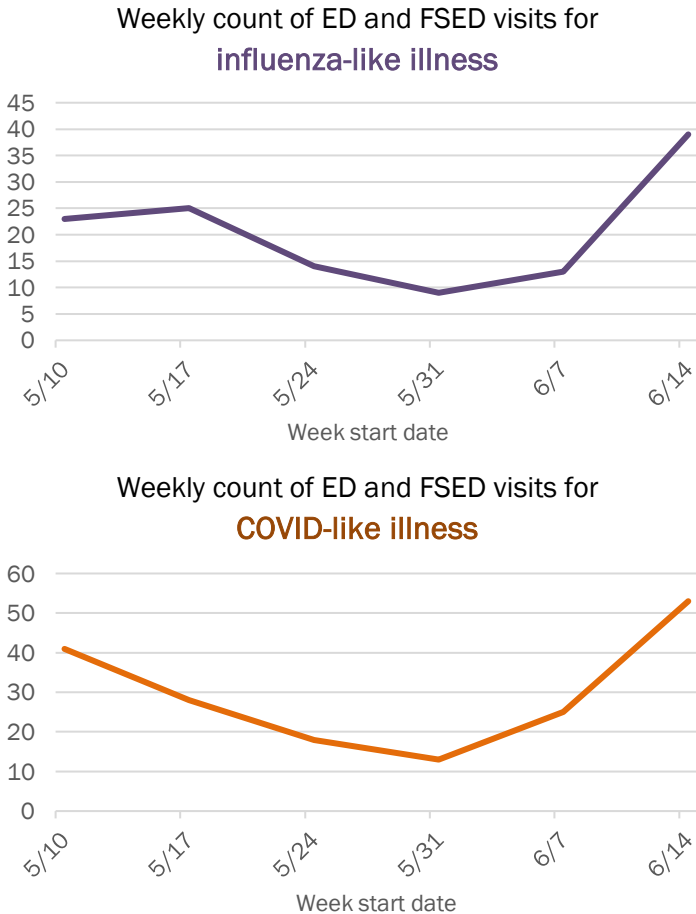
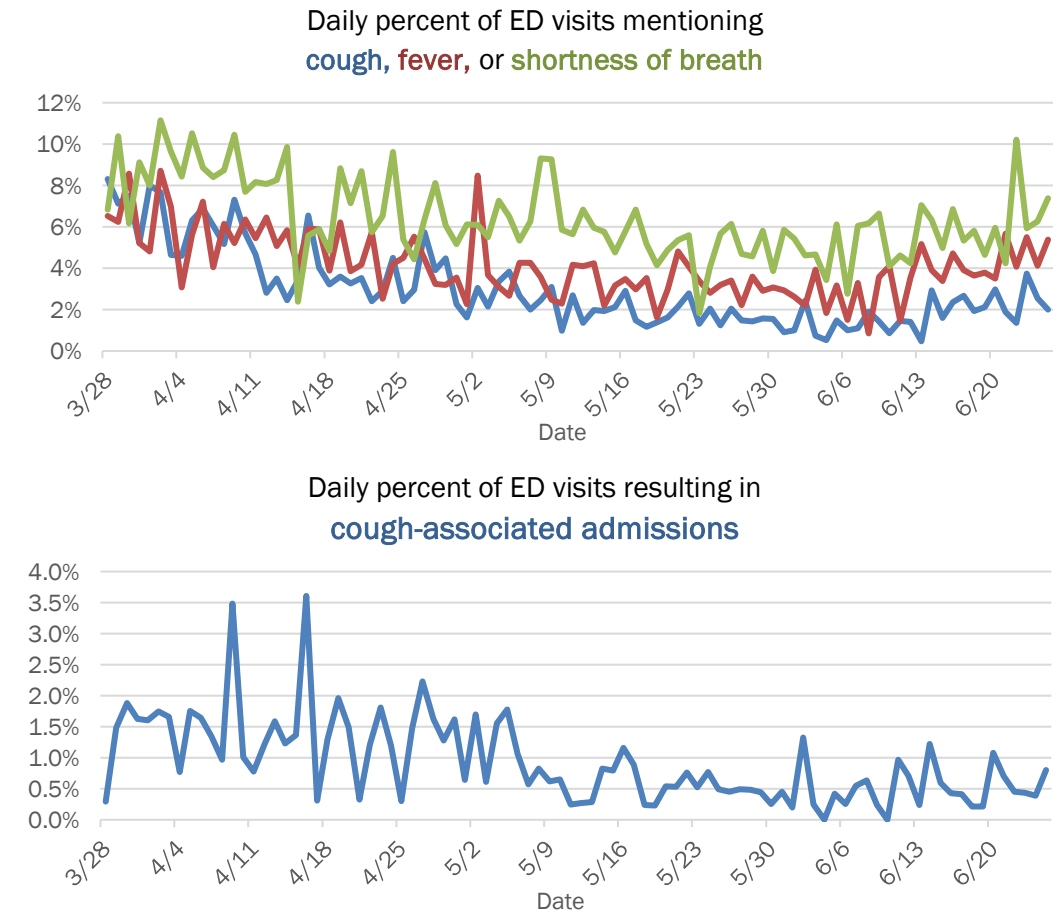

The Electronic Surveillance System for the Early Notification of Community-Based Epidemics (ESSENCE-FL) includes chief complaint data from 211 of 212 Florida EDs and 77 of 80 Florida FSEDs. Data are transmitted electronically to ESSENCE-FL daily or hourly.

COVID-19: summary for Flagler County

Data through Jun 25, 2020 verified as of Jun 26, 2020 at 09:25 AM

Data in this report are provisional and subject to change.

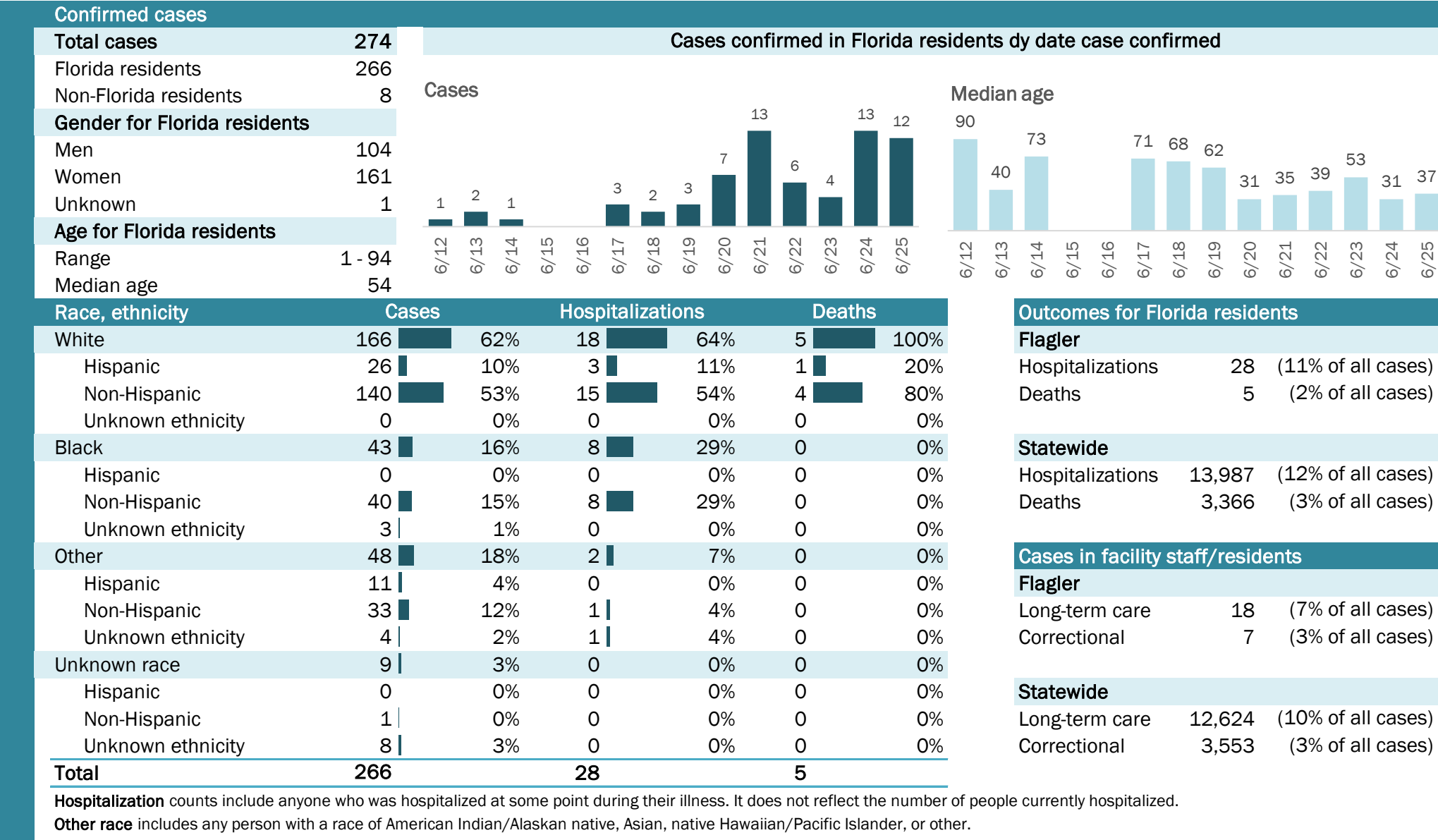

COVID-19: summary for Franklin County

Data through Jun 25, 2020 verified as of Jun 26, 2020 at 09:25 AM

Data in this report are provisional and subject to change.

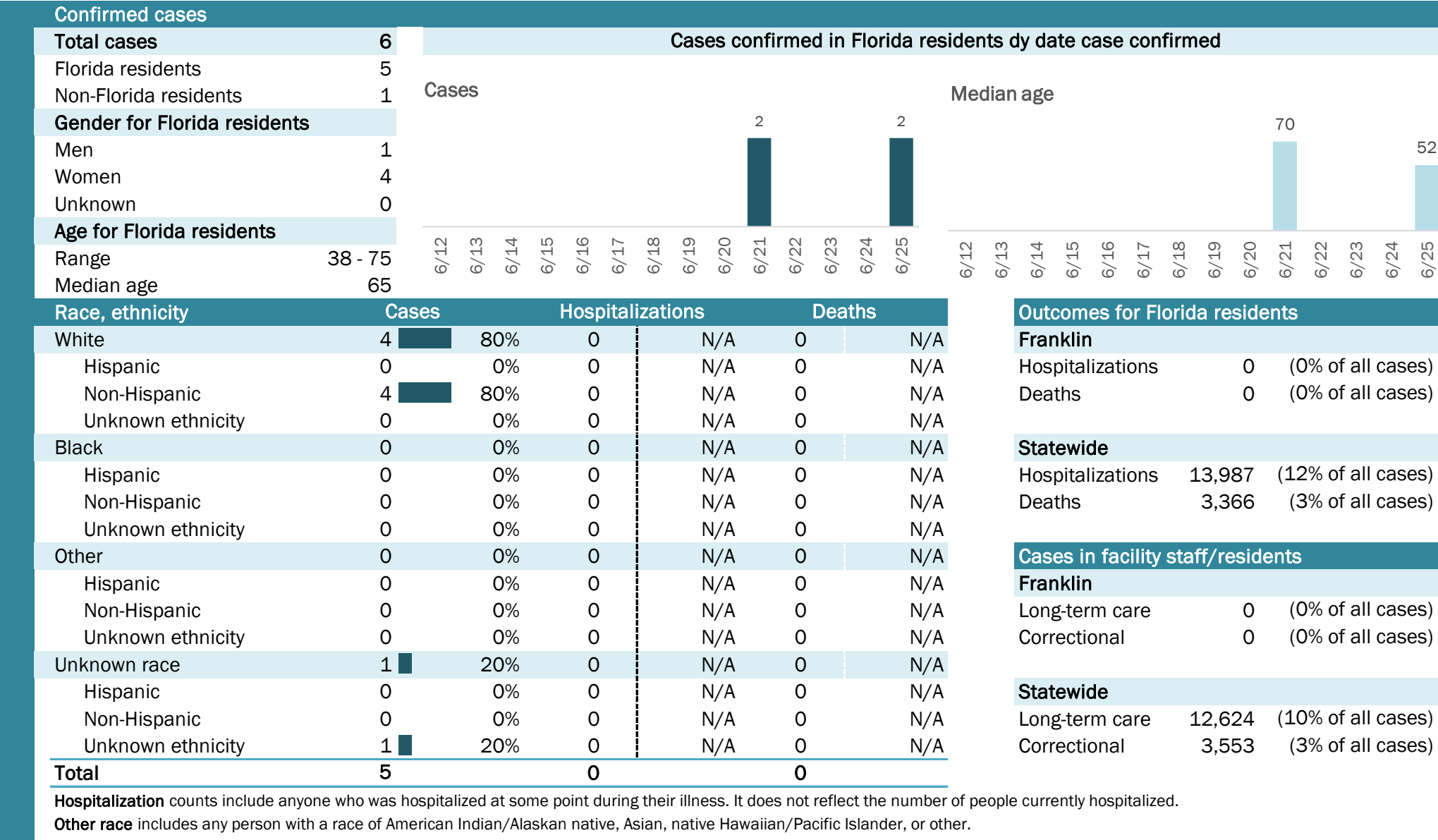

Laboratory testing for Florida residents and non-Florida residents over the past 2 weeks

Number and percent of positive labs

These counts include the number of people for whom the department received laboratory results by day. This percent is the number of people who test positive for the first time divided by all the people tested that day, excluding people who have previously tested positive.

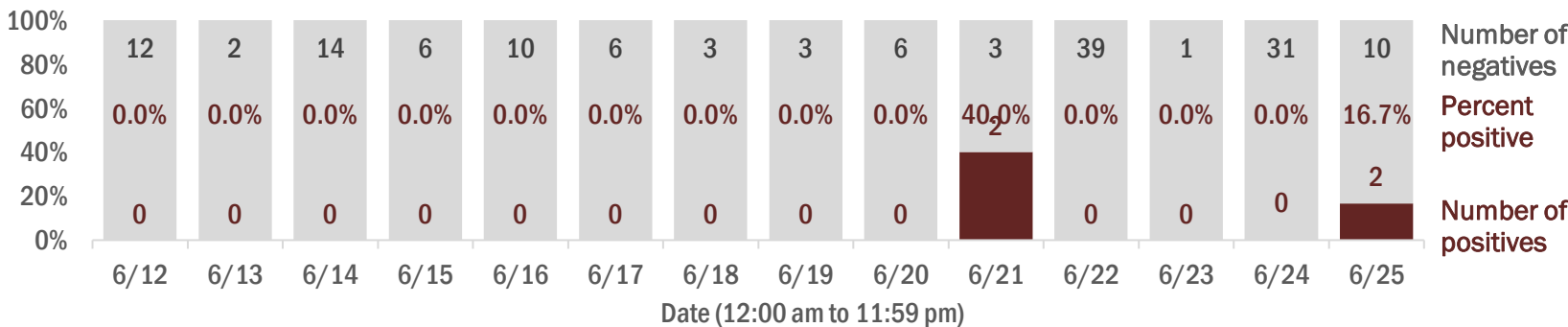

Emergency department (ED) and freestanding ED (FSED) chief complaint and admission data for Franklin County

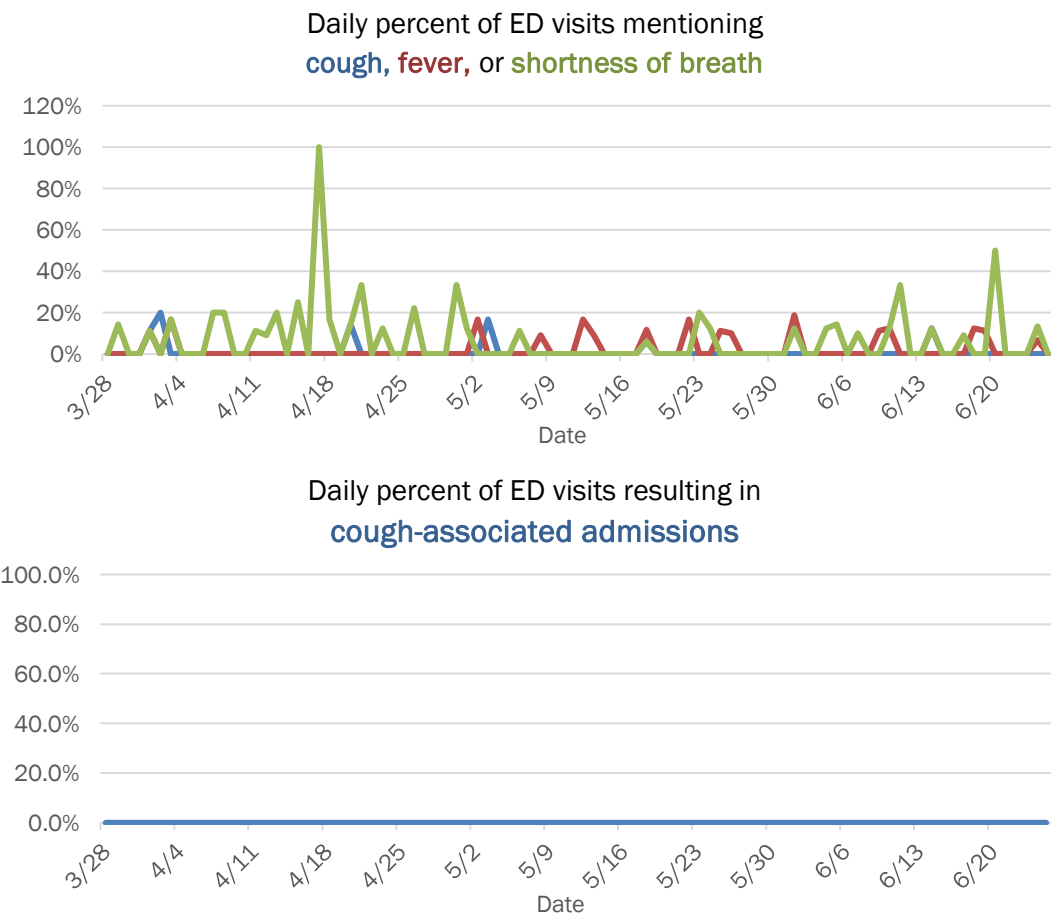

The Electronic Surveillance System for the Early Notification of Community-Based Epidemics (ESSENCE-FL) includes chief complaint data from 211 of 212 Florida EDs and 77 of 80 Florida FSEDs. Data are transmitted electronically to ESSENCE-FL daily or hourly.

COVID-19: summary for Gadsden County

Data through Jun 25, 2020 verified as of Jun 26, 2020 at 09:25 AM

Data in this report are provisional and subject to change.

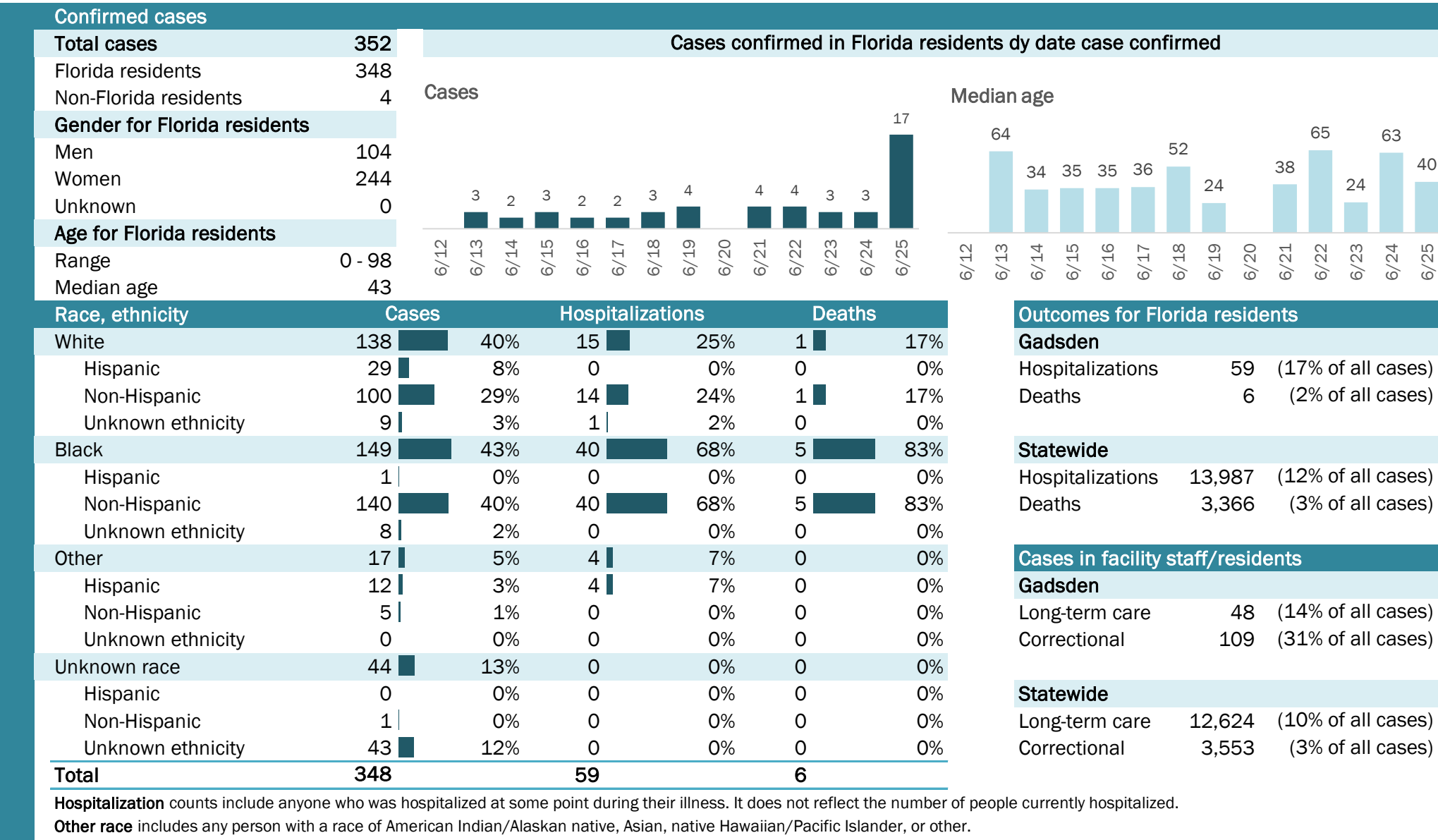

COVID-19: summary for Gilchrist County

Data through Jun 25, 2020 verified as of Jun 26, 2020 at 09:25 AM

Data in this report are provisional and subject to change.

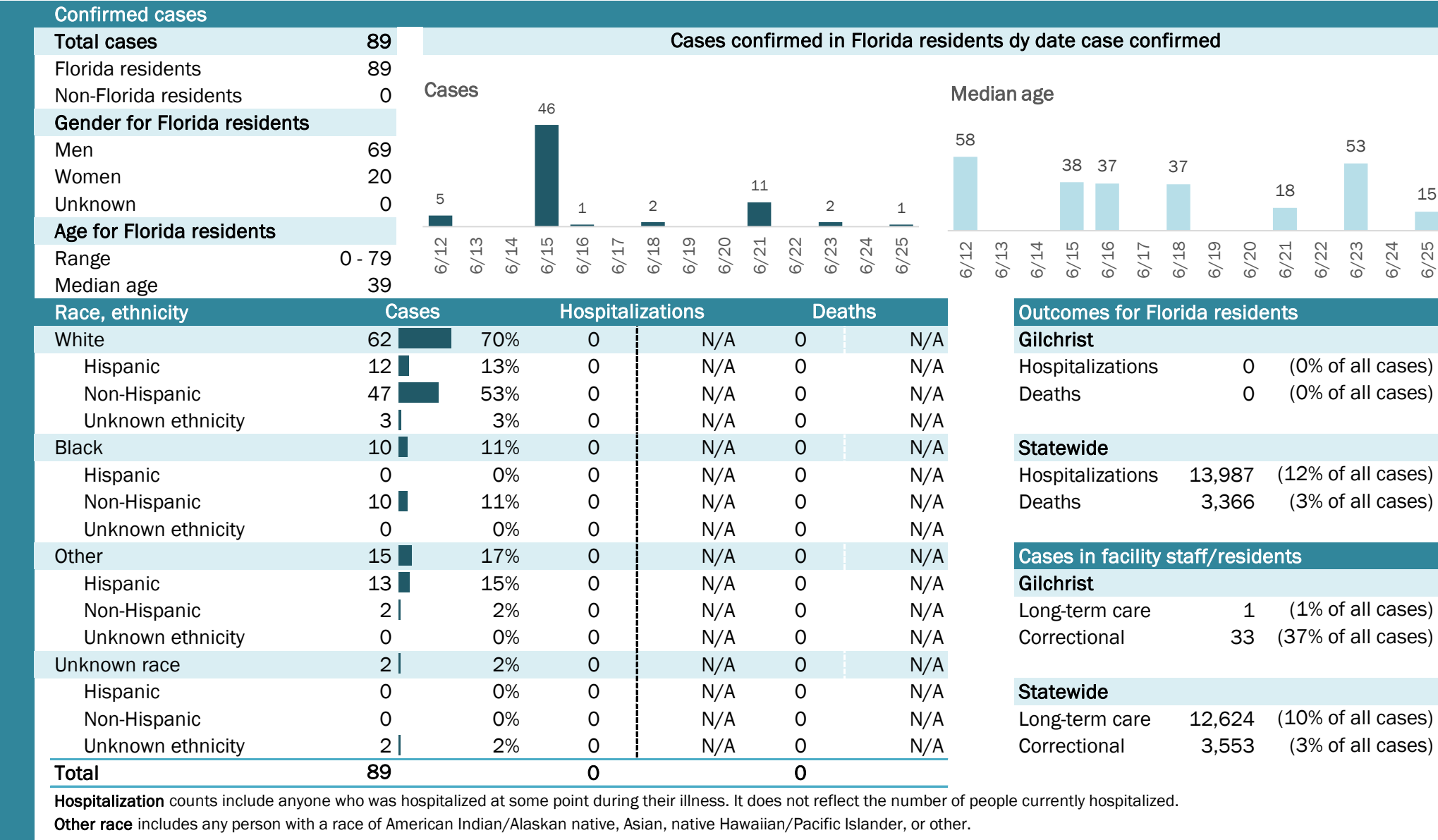

COVID-19: summary for Glades County

Data through Jun 25, 2020 verified as of Jun 26, 2020 at 09:25 AM

Data in this report are provisional and subject to change.

Confirmed cases

Total cases

154

Florida residents

154

Non-Florida residents

0

Gender for Florida residents

Men

122

Women

32

Unknown

0

Age for Florida residents

Range

3 - 89

Median age

36

Cases confirmed in Florida residents dy date case confirmed

Cases

6/12

2

6/13

3

6/14

1

6/15

3

6/16

1

6/17

2

6/18

6/19

6/20

18

6/21

2

6/22

5

6/23

1

6/24

7

6/25

Median age

6/12

31

6/13

29

6/14

40

6/15

27

6/16

44

6/17

49

6/18

6/19

6/20

33

6/21

27

6/22

36

6/23

24

6/24

27

6/25

Race, ethnicity

Cases

Hospitalizations

Deaths

White

121

79%

9

64%

1

100%

Hispanic

98

64%

5

36%

0

0%

Non-Hispanic

23

15%

4

29%

1

100%

Unknown ethnicity

0

0%

0

0%

0

0%

Black

18

12%

3

21%

0

0%

Hispanic

0

0%

0

0%

0

0%

Non-Hispanic

17

11%

3

21%

0

0%

Unknown ethnicity

1

1%

0

0%

0

0%

Other

4

3%

2

14%

0

0%

Hispanic

2

1%

2

14%

0

0%

Non-Hispanic

2

1%

0

0%

0

0%

Unknown ethnicity

0

0%

0

0%

0

0%

Unknown race

11

7%

0

0%

0

0%

Hispanic

1

1%

0

0%

0

0%

Non-Hispanic

0

0%

0

0%

0

0%

Unknown ethnicity

10

6%

0

0%

0

0%

Total

154

14

1

Outcomes for Florida residents

Glades

Hospitalizations

14

(9% of all cases)

Deaths

1

(1% of all cases)

Statewide

Hospitalizations

13,987

(12% of all cases)

Deaths

3,366

(3% of all cases)

Cases in facility staff/residents

Glades

Long-term care

2

(1% of all cases)

Correctional

73

(47% of all cases)

Statewide

Long-term care

12,624

(10% of all cases)

Correctional

3,553

(3% of all cases)

Hospitalization counts include anyone who was hospitalized at some point during their illness. It does not reflect the number of people currently hospitalized.

Other race includes any person with a race of American Indian/Alaskan native, Asian, native Hawaiian/Pacific Islander, or other.

Laboratory testing for Florida residents and non-Florida residents over the past 2 weeks

Number and percent of positive labs

These counts include the number of people for whom the department received laboratory results by day. This percent is the number of people who test positive for the first time divided by all the people tested that day, excluding people who have previously tested positive.

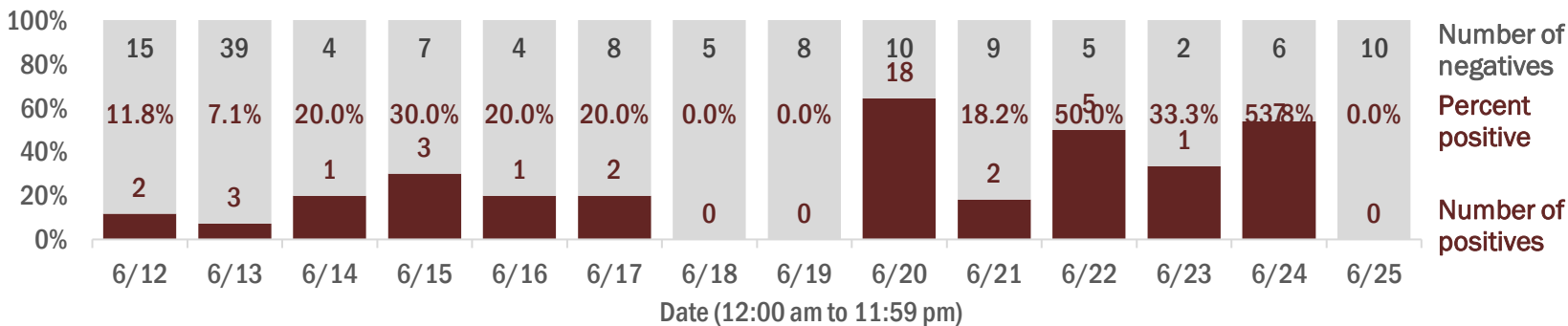

Emergency department (ED) and freestanding ED (FSED) chief complaint and admission data for Glades County

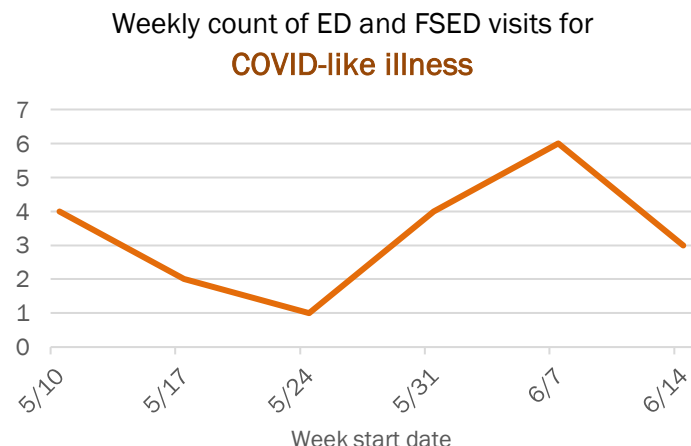
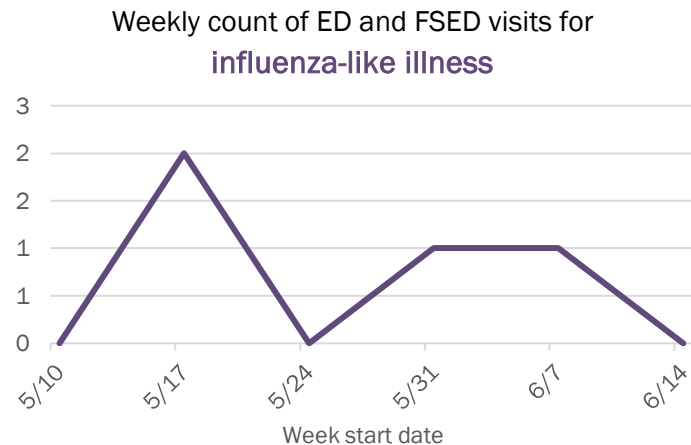
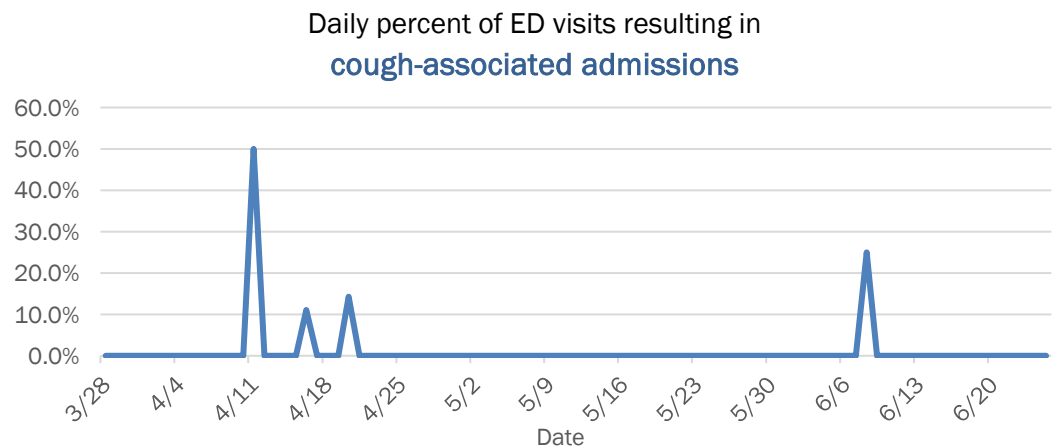
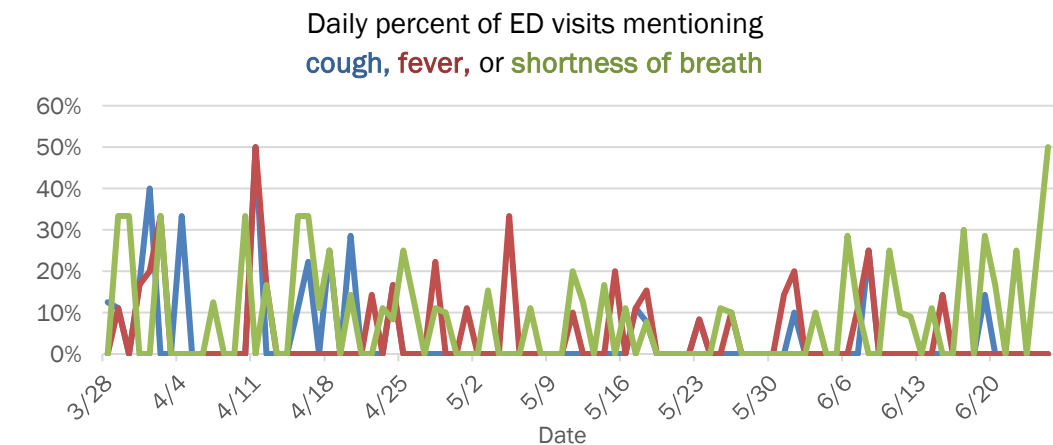

The Electronic Surveillance System for the Early Notification of Community-Based Epidemics (ESSENCE-FL) includes chief complaint data from 211 of 212 Florida EDs and 77 of 80 Florida FSEDs. Data are transmitted electronically to ESSENCE-FL daily or hourly.

COVID-19: summary for Gulf County

Data through Jun 25, 2020 verified as of Jun 26, 2020 at 09:25 AM

Data in this report are provisional and subject to change.

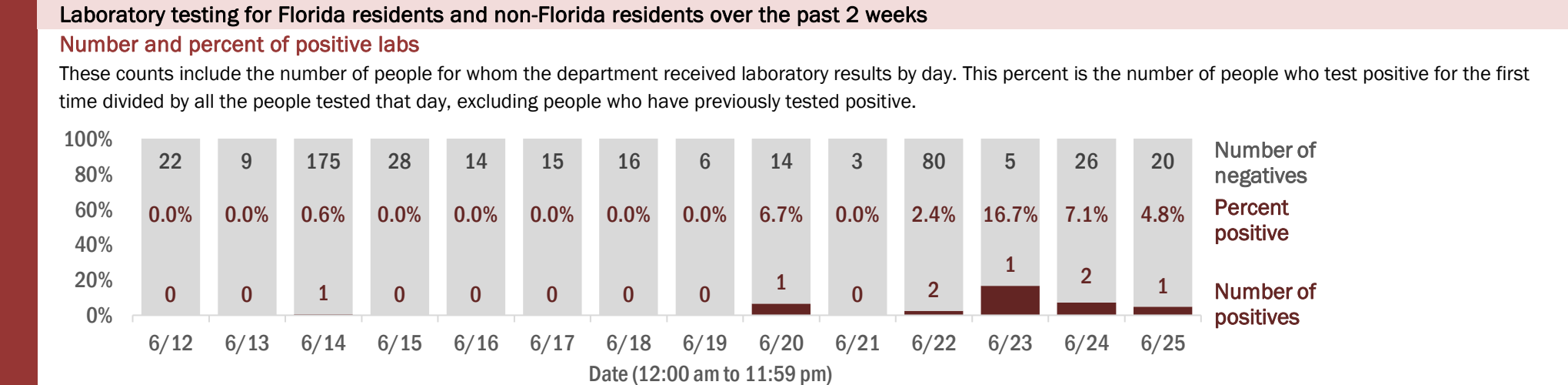
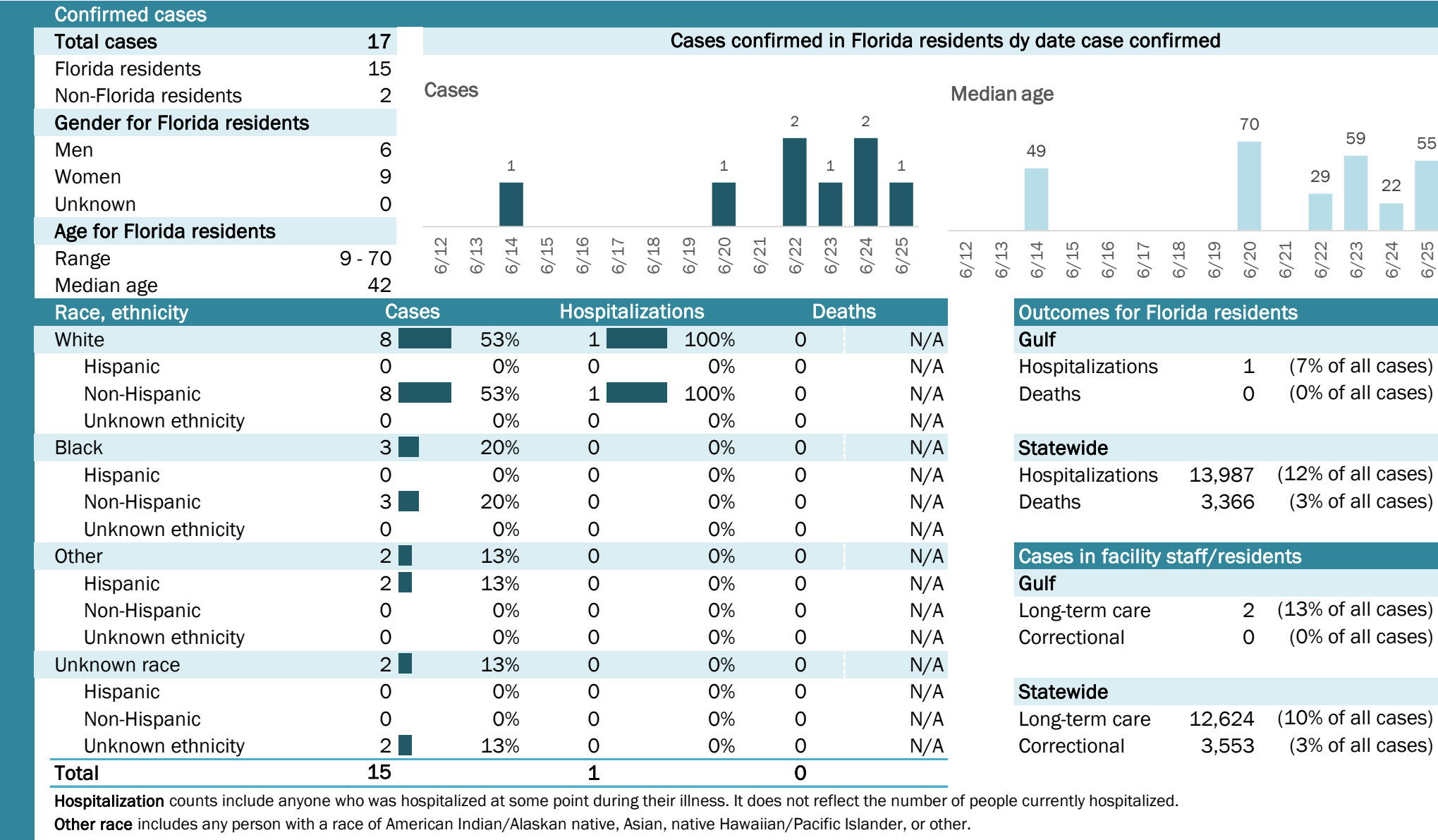

The Electronic Surveillance System for the Early Notification of Community-Based Epidemics (ESSENCE-FL) includes chief complaint data from 211 of 212 Florida EDs and 77 of 80 Florida FSEDs. Data are transmitted electronically to ESSENCE-FL daily or hourly.

COVID-19: summary for Hamilton County

Data through Jun 25, 2020 verified as of Jun 26, 2020 at 09:25 AM

Data in this report are provisional and subject to change.

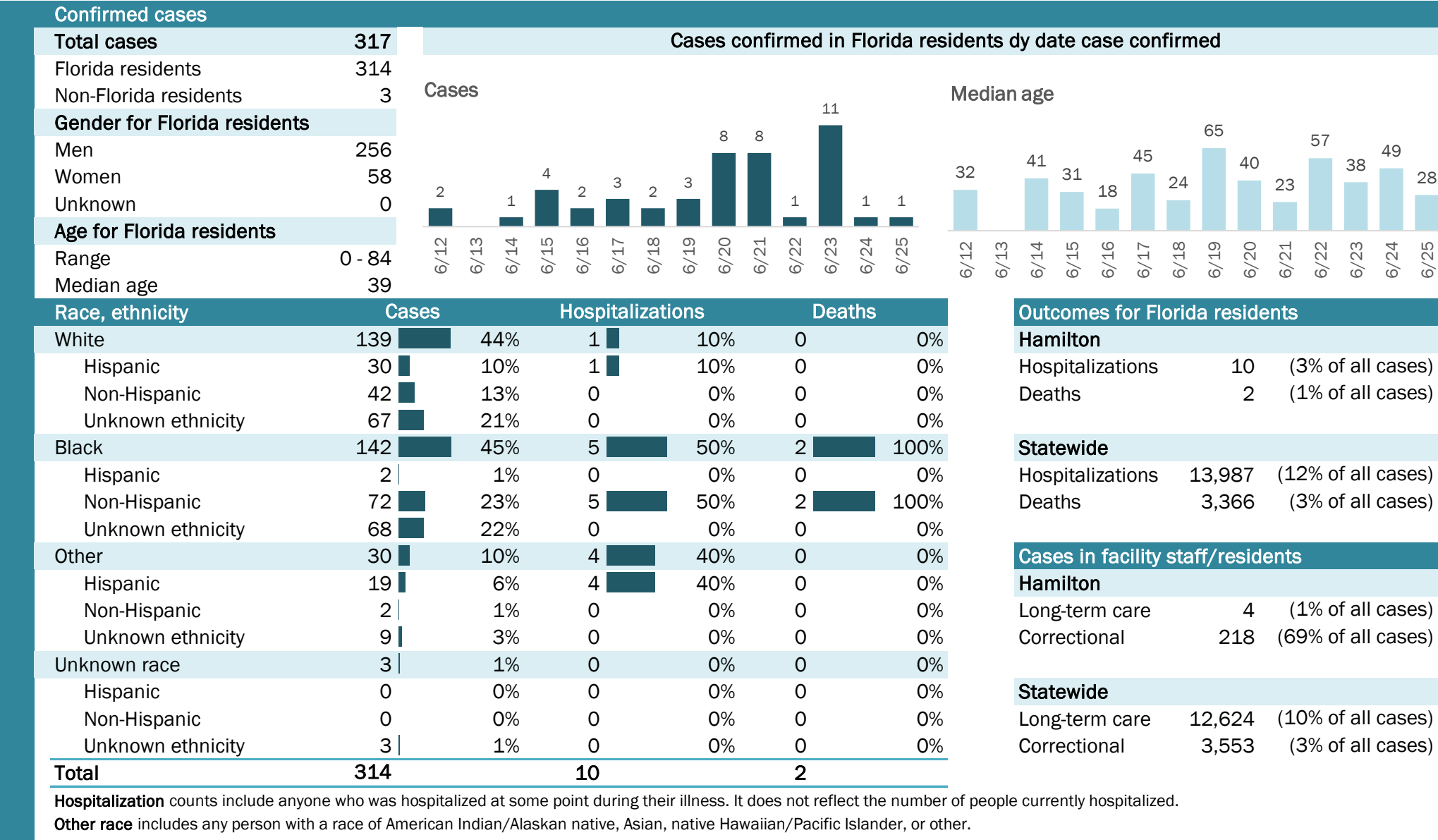

COVID-19: summary for Hardee County

Data through Jun 25, 2020 verified as of Jun 26, 2020 at 09:25 AM

Data in this report are provisional and subject to change.

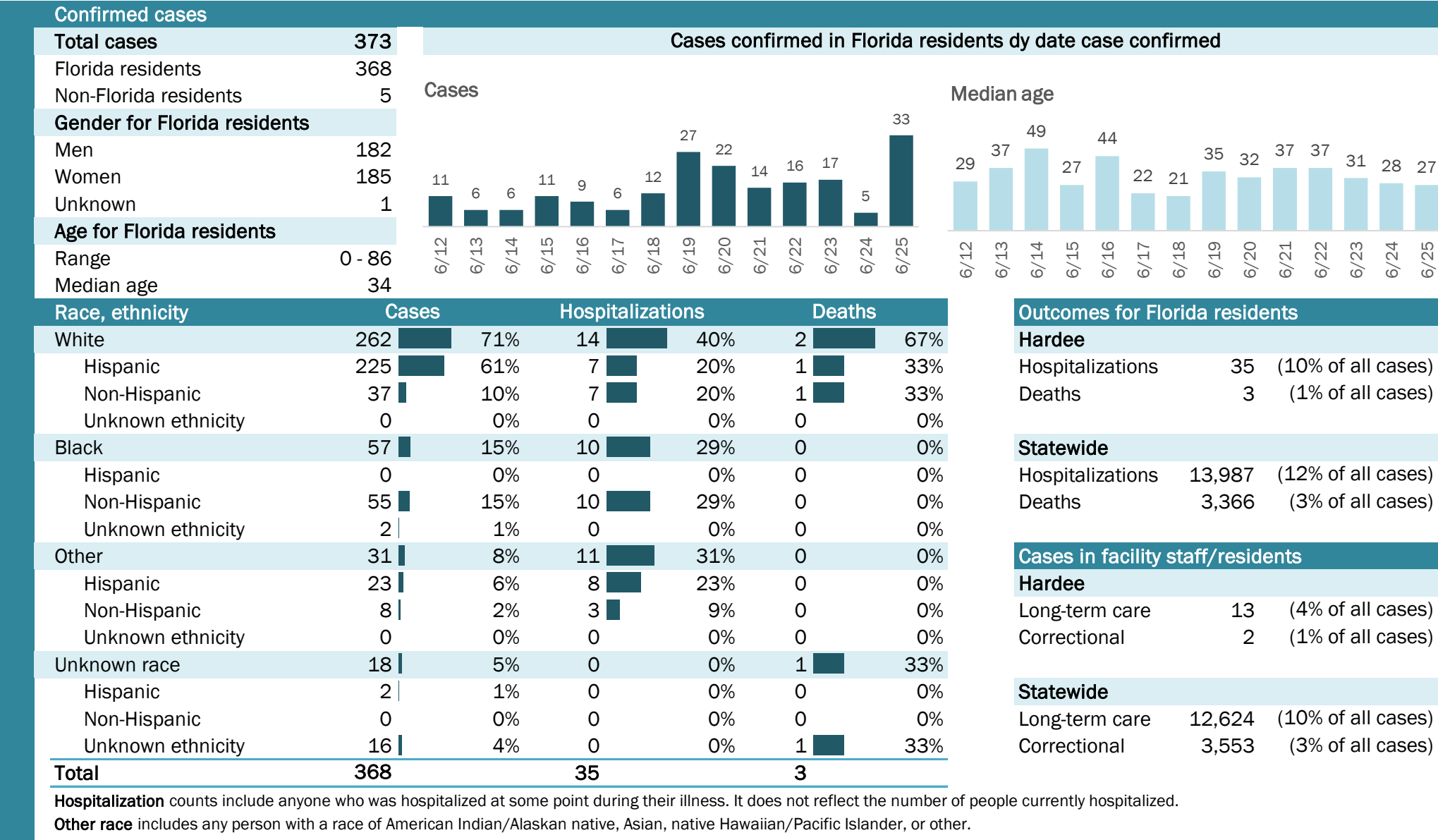

COVID-19: summary for Hendry County

Data through Jun 25, 2020 verified as of Jun 26, 2020 at 09:25 AM

Data in this report are provisional and subject to change.

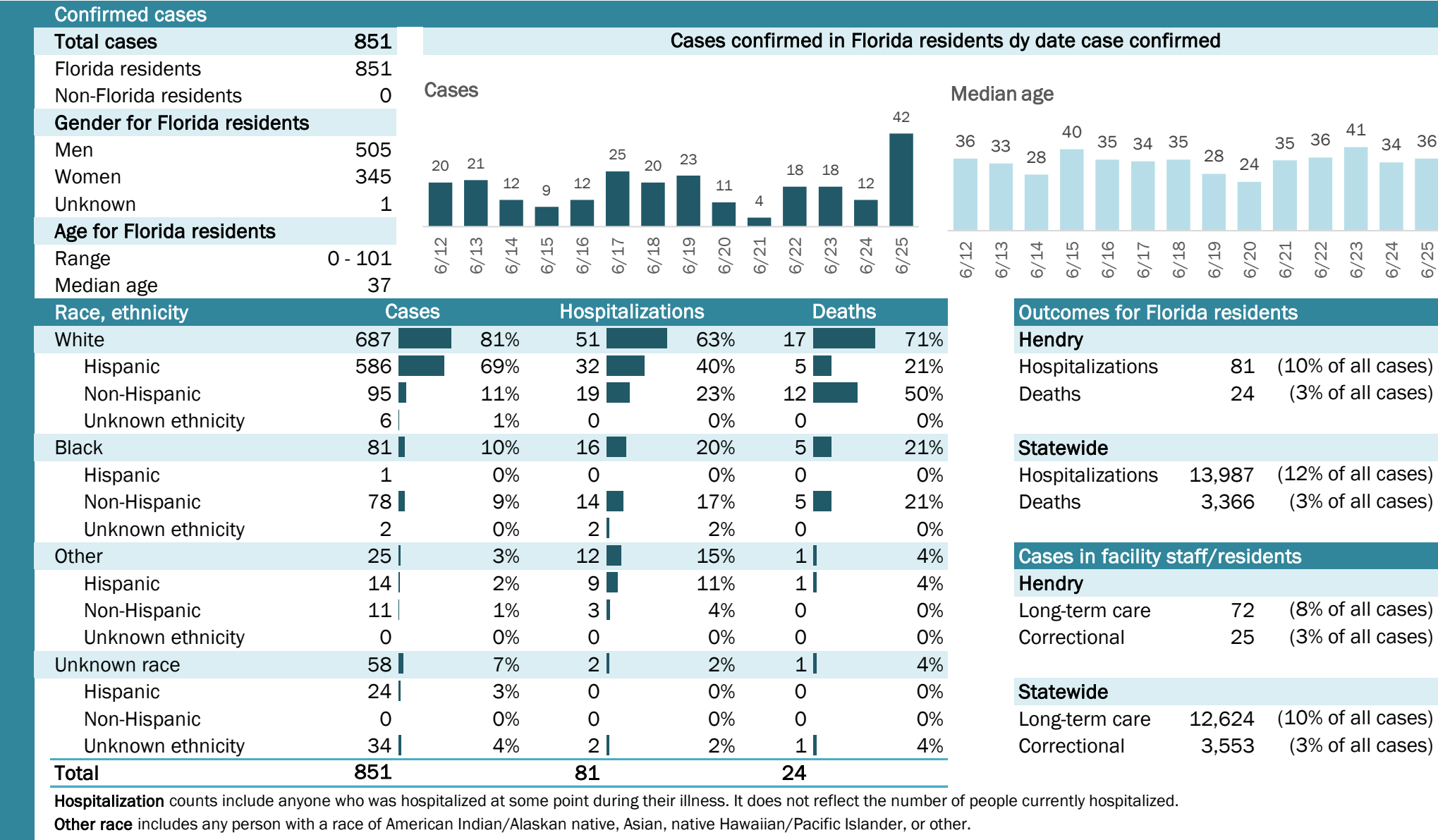

COVID-19: summary for Hernando County

Data through Jun 25, 2020 verified as of Jun 26, 2020 at 09:25 AM

Data in this report are provisional and subject to change.

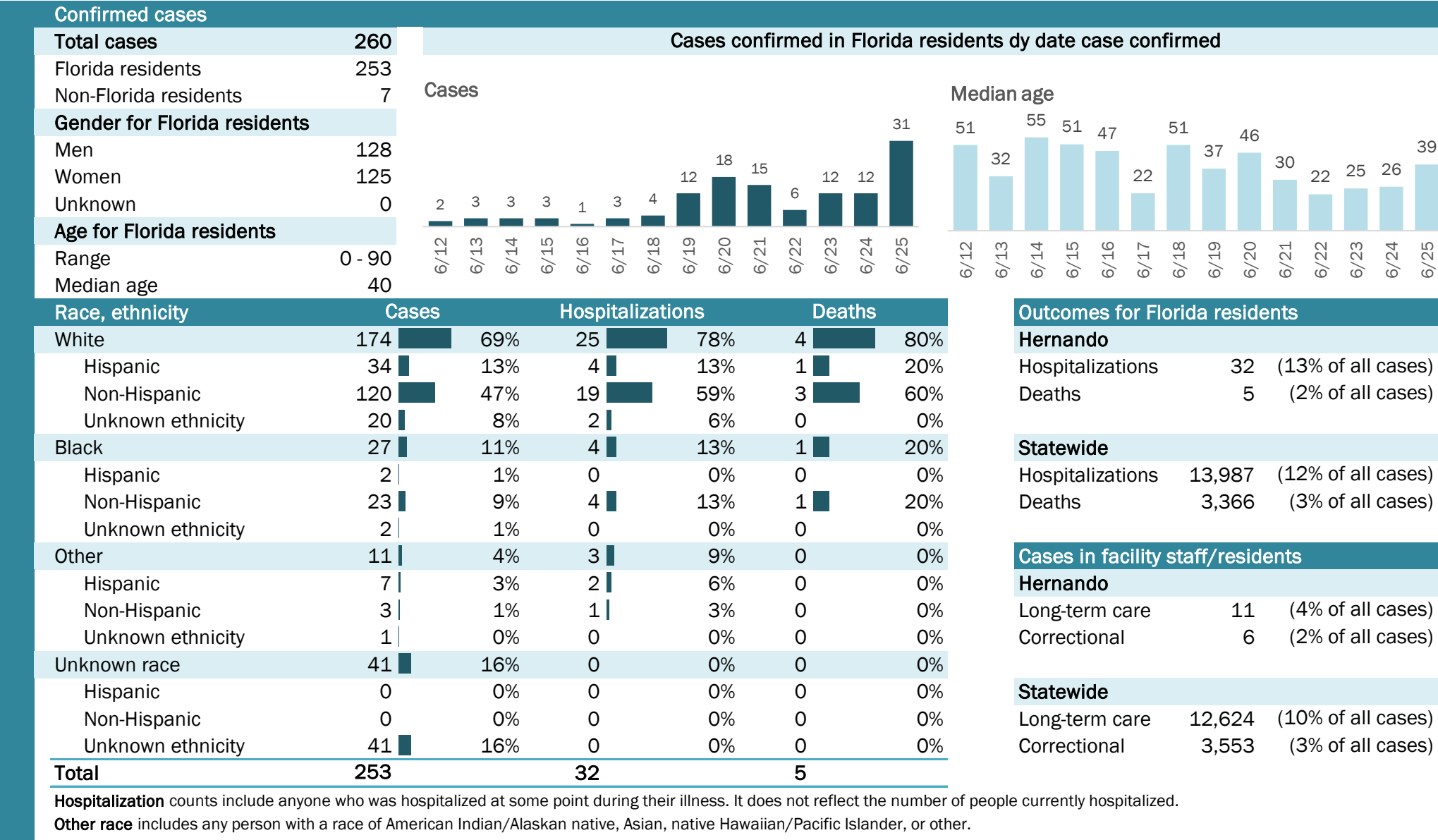

Laboratory testing for Florida residents and non-Florida residents over the past 2 weeks

Number and percent of positive labs

These counts include the number of people for whom the department received laboratory results by day. This percent is the number of people who test positive for the first time divided by all the people tested that day, excluding people who have previously tested positive.

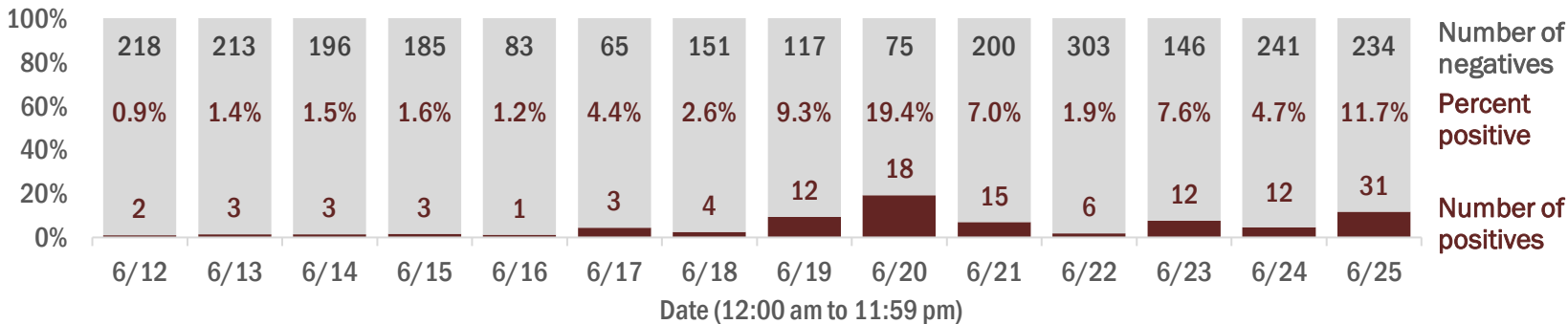

Emergency department (ED) and freestanding ED (FSED) chief complaint and admission data for Hernando County

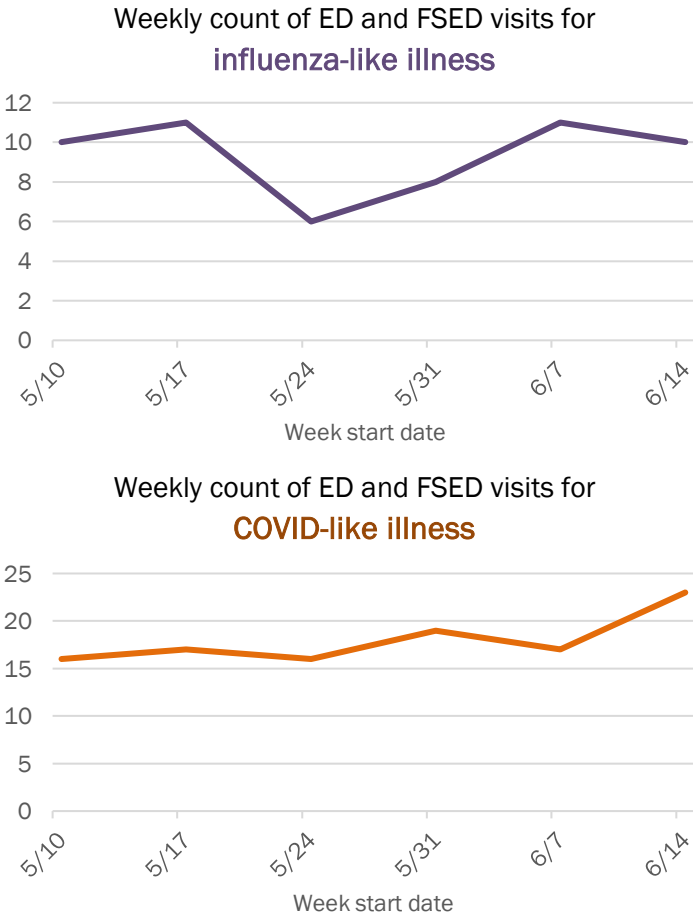
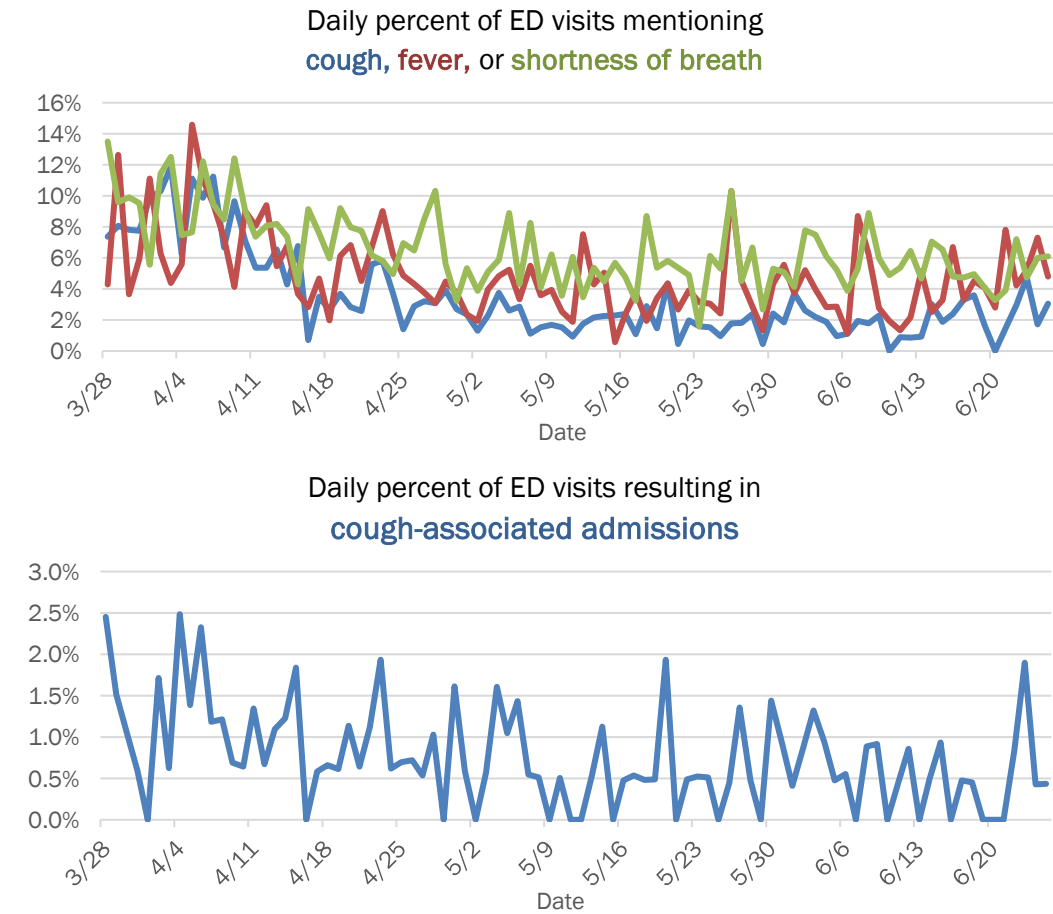

The Electronic Surveillance System for the Early Notification of Community-Based Epidemics (ESSENCE-FL) includes chief complaint data from 211 of 212 Florida EDs and 77 of 80 Florida FSEDs. Data are transmitted electronically to ESSENCE-FL daily or hourly.

COVID-19: summary for Highlands County

Data through Jun 25, 2020 verified as of Jun 26, 2020 at 09:25 AM

Data in this report are provisional and subject to change.

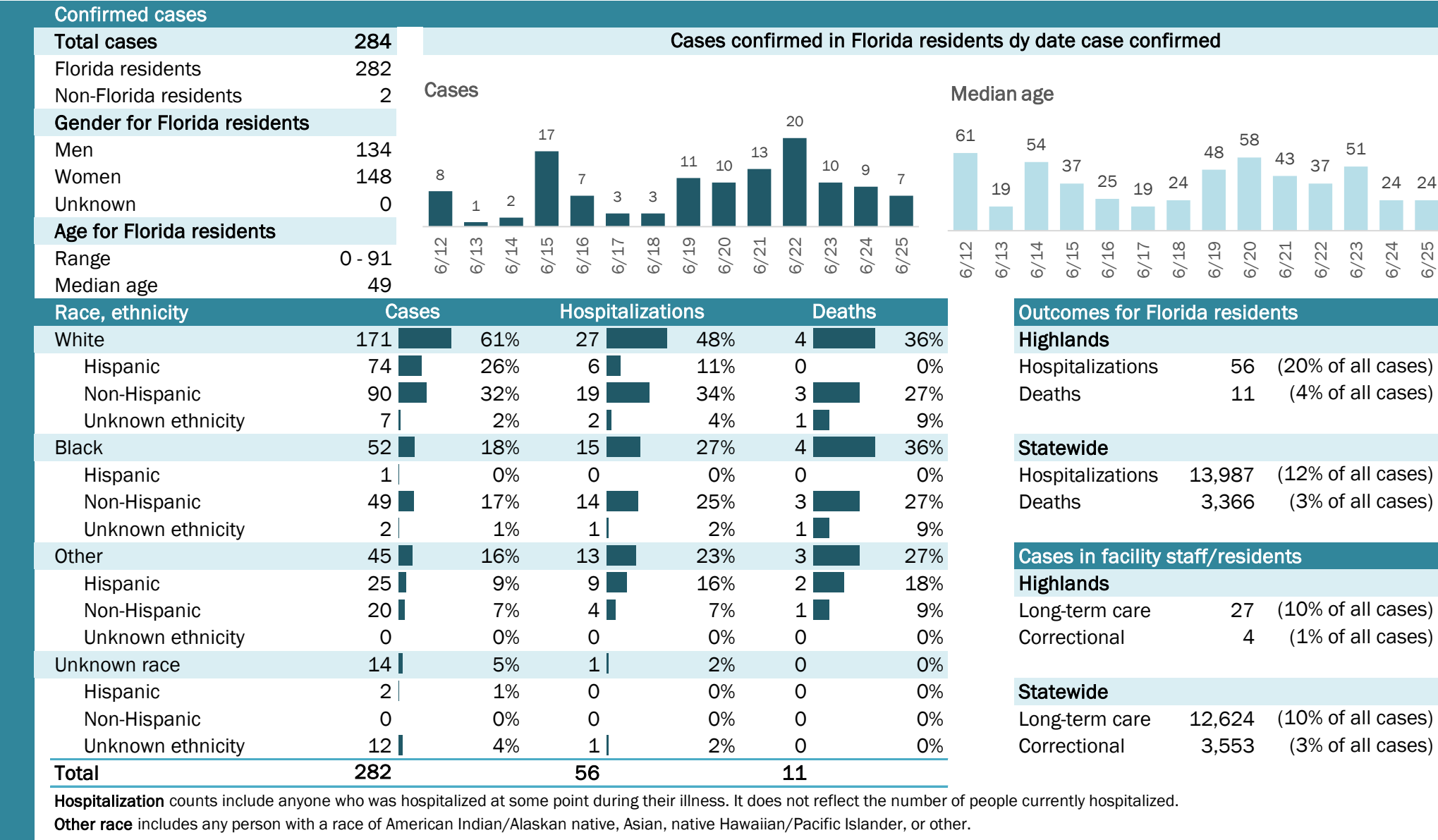

COVID-19: summary for Hillsborough County

Data through Jun 25, 2020 verified as of Jun 26, 2020 at 09:25 AM

Data in this report are provisional and subject to change.

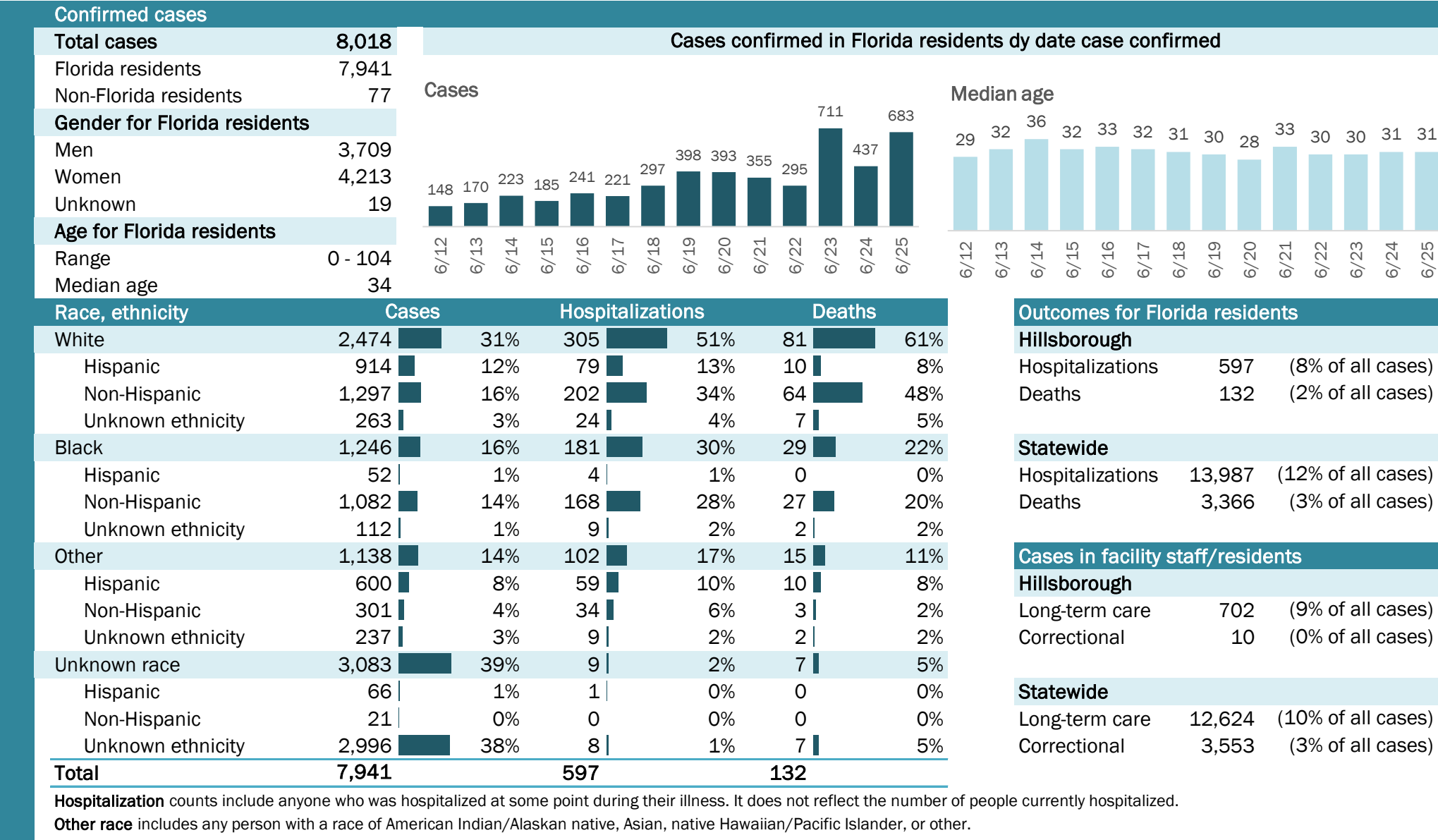

COVID-19: summary for Holmes County

Data through Jun 25, 2020 verified as of Jun 26, 2020 at 09:25 AM

Data in this report are provisional and subject to change.

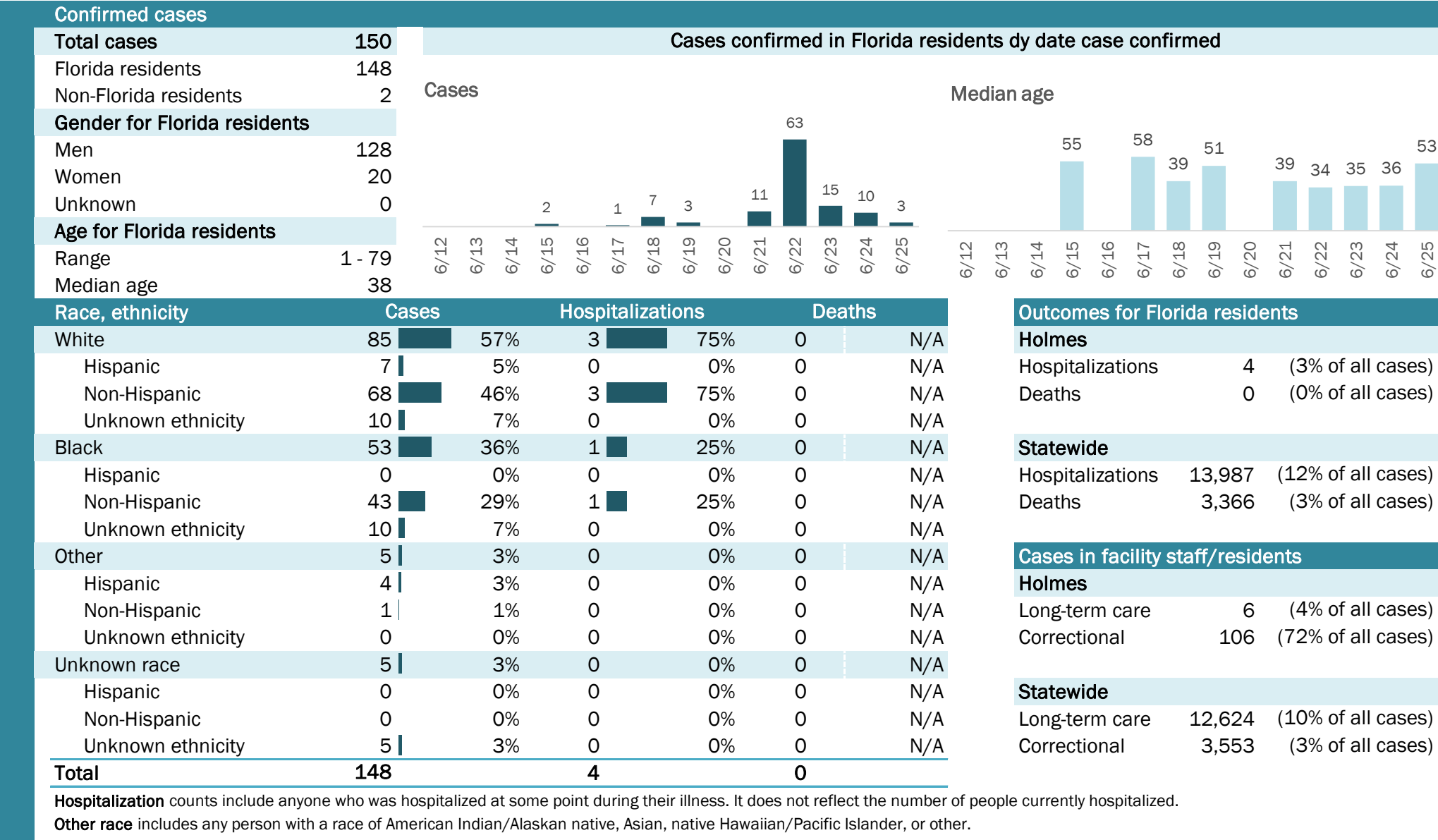

Laboratory testing for Florida residents and non-Florida residents over the past 2 weeks

Number and percent of positive labs

These counts include the number of people for whom the department received laboratory results by day. This percent is the number of people who test positive for the first time divided by all the people tested that day, excluding people who have previously tested positive.

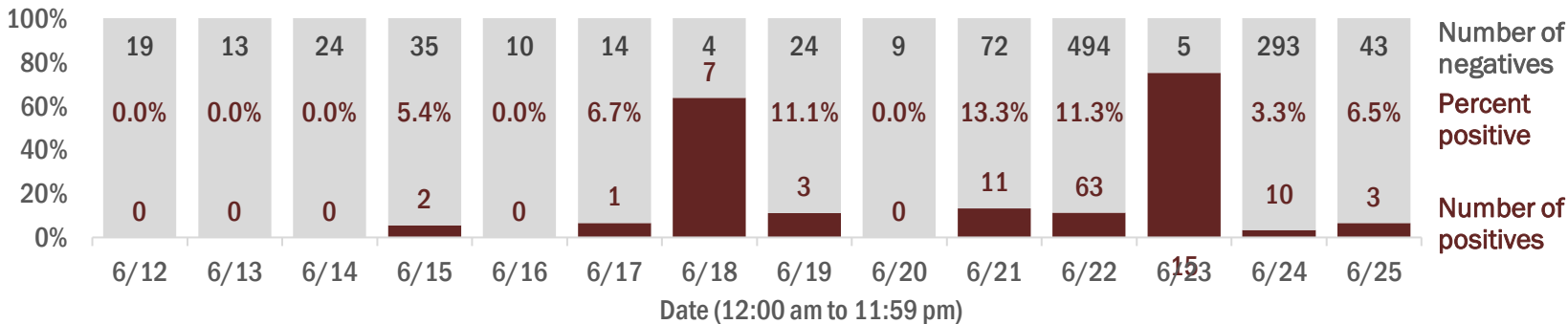

Emergency department (ED) and freestanding ED (FSED) chief complaint and admission data for Holmes County

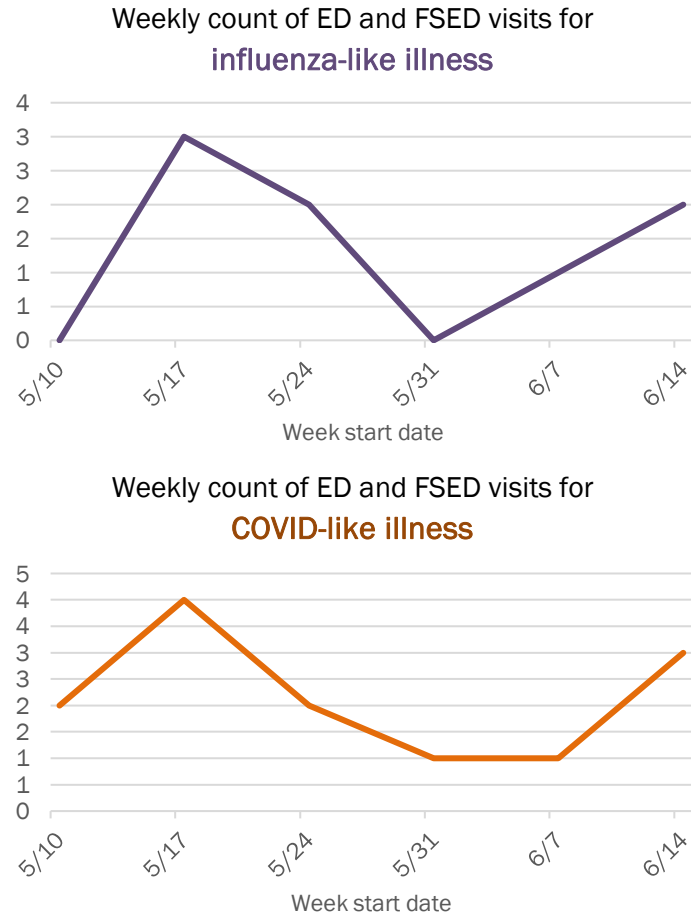
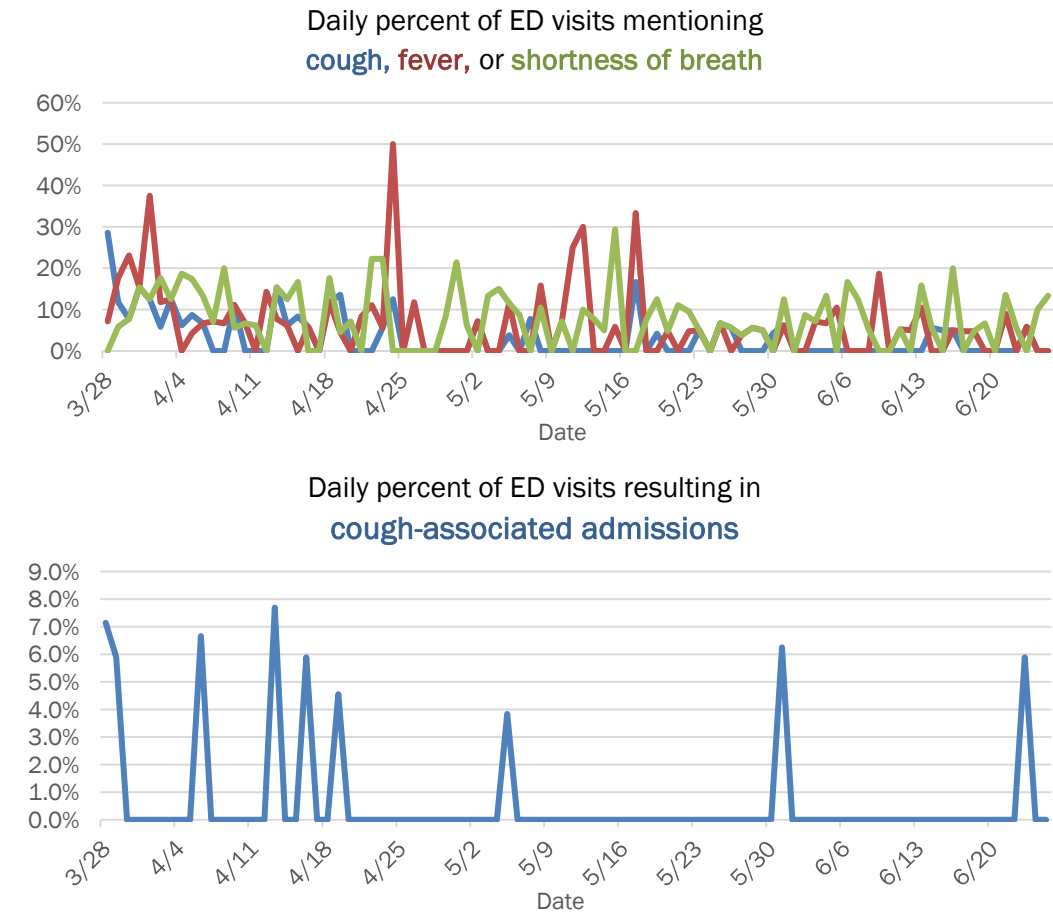

The Electronic Surveillance System for the Early Notification of Community-Based Epidemics (ESSENCE-FL) includes chief complaint data from 211 of 212 Florida EDs and 77 of 80 Florida FSEDs. Data are transmitted electronically to ESSENCE-FL daily or hourly.

COVID-19: summary for Indian River County

Data through Jun 25, 2020 verified as of Jun 26, 2020 at 09:25 AM

Data in this report are provisional and subject to change.

Confirmed cases

Total cases

541

Florida residents

530

Non-Florida residents

11

Gender for Florida residents

Men

243

Women

286

Unknown

1

Age for Florida residents

Range

0 - 99

Median age

40

Cases confirmed in Florida residents dy date case confirmed

Cases

Median age

Race, ethnicity	Cases	Hospitalizations	Deaths
White	258	35	13
Hispanic	77	1	0
Non-Hispanic	166	33	13
Unknown ethnicity	15	1	0
Black	38	5	3
Hispanic	1	0	0
Non-Hispanic	32	5	3
Unknown ethnicity	5	0	0
Other	51	11	0
Hispanic	30	5	0
Non-Hispanic	12	3	0
Unknown ethnicity	9	3	0
Unknown race	183	0	0
Hispanic	1	0	0
Non-Hispanic	1	0	0
Unknown ethnicity	181	0	0
Total	530	51	16

Hospitalization

counts include anyone who was hospitalized at some point during their illness. It does not reflect the number of people currently hospitalized.

Other race

includes any person with a race of American Indian/Alaskan native, Asian, native Hawaiian/Pacific Islander, or other.

Outcomes for Florida residents

Indian River

Hospitalizations

51

(10% of all cases)

Deaths

16

(3% of all cases)

Statewide

Hospitalizations

13,987

(12% of all cases)

Deaths

3,366

(3% of all cases)

Cases in facility staff/residents

Indian River

Long-term care

66

(12% of all cases)

Correctional

1

(0% of all cases)

Statewide

Long-term care

12,624

(10% of all cases)

Correctional

3,553

(3% of all cases)

Laboratory testing for Florida residents and non-Florida residents over the past 2 weeks

Number and percent of positive labs

These counts include the number of people for whom the department received laboratory results by day. This percent is the number of people who test positive for the first time divided by all the people tested that day, excluding people who have previously tested positive.

Date	Number of negatives	Percent positive	Number of positives
6/12	142	6.0%	9
6/13	182	3.2%	6
6/14	369	3.1%	12
6/15	183	6.6%	13
6/16	327	7.9%	28
6/17	112	18.8%	26
6/18	283	4.4%	13
6/19	255	18.0%	56
6/20	831	4.6%	40
6/21	827	2.1%	18
6/22	220	7.2%	17
6/23	336	8.9%	33
6/24	526	4.0%	22
6/25	674	8.4%	62

Emergency department (ED) and freestanding ED (FSED) chief complaint and admission data for Indian River County

Daily percent of ED visits mentioning cough, fever, or shortness of breath

Daily percent of ED visits resulting in cough-associated admissions

Weekly count of ED and FSED visits for influenza-like illness

Weekly count of ED and FSED visits for COVID-like illness

The Electronic Surveillance System for the Early Notification of Community-Based Epidemics (ESSENCE-FL) includes chief complaint data from 211 of 212 Florida EDs and 77 of 80 Florida FSEDs. Data are transmitted electronically to ESSENCE-FL daily or hourly.

COVID-19: summary for Jackson County

Data through Jun 25, 2020 verified as of Jun 26, 2020 at 09:25 AM

Data in this report are provisional and subject to change.

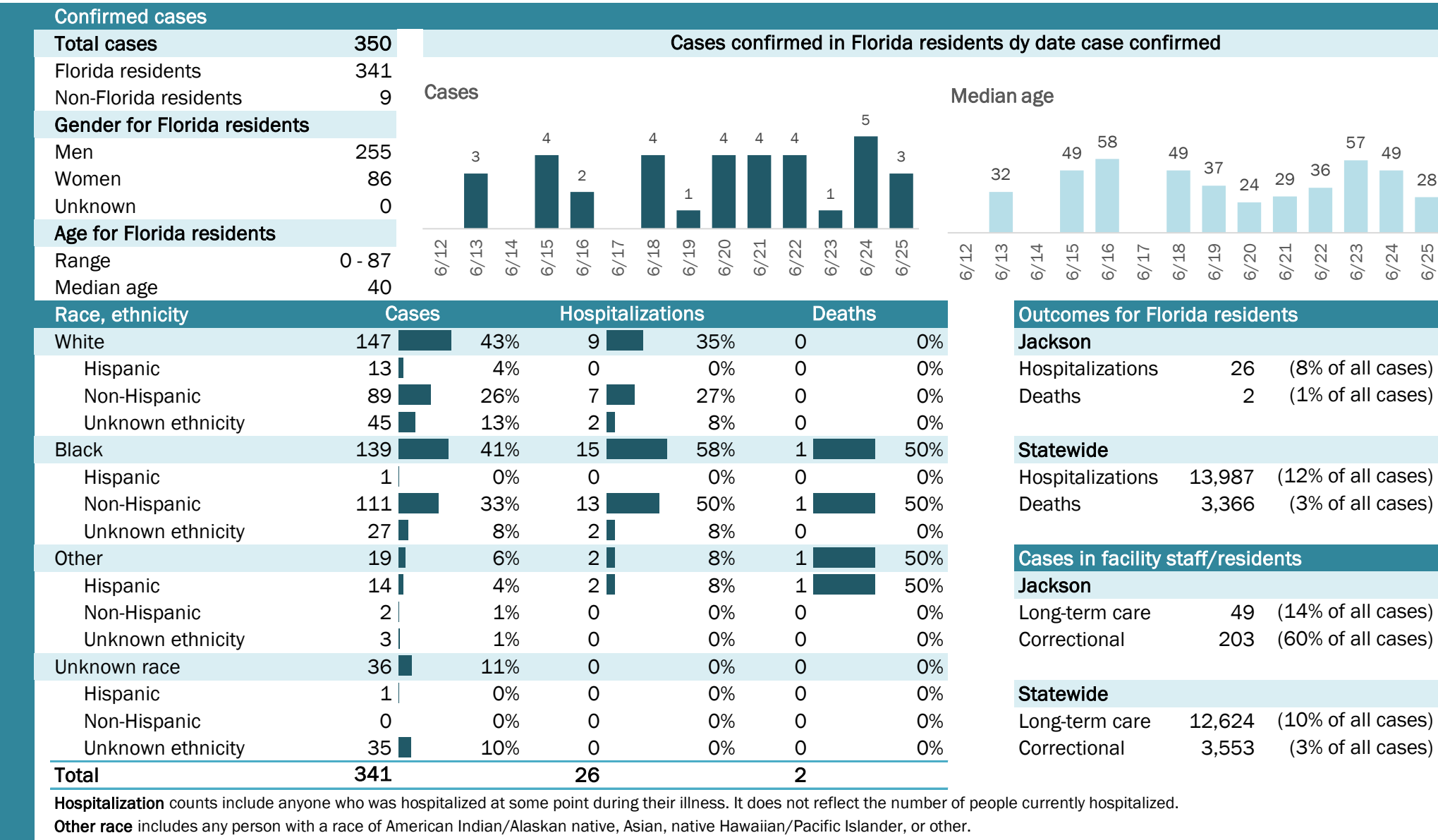

COVID-19: summary for Jefferson County

Data through Jun 25, 2020 verified as of Jun 26, 2020 at 09:25 AM

Data in this report are provisional and subject to change.

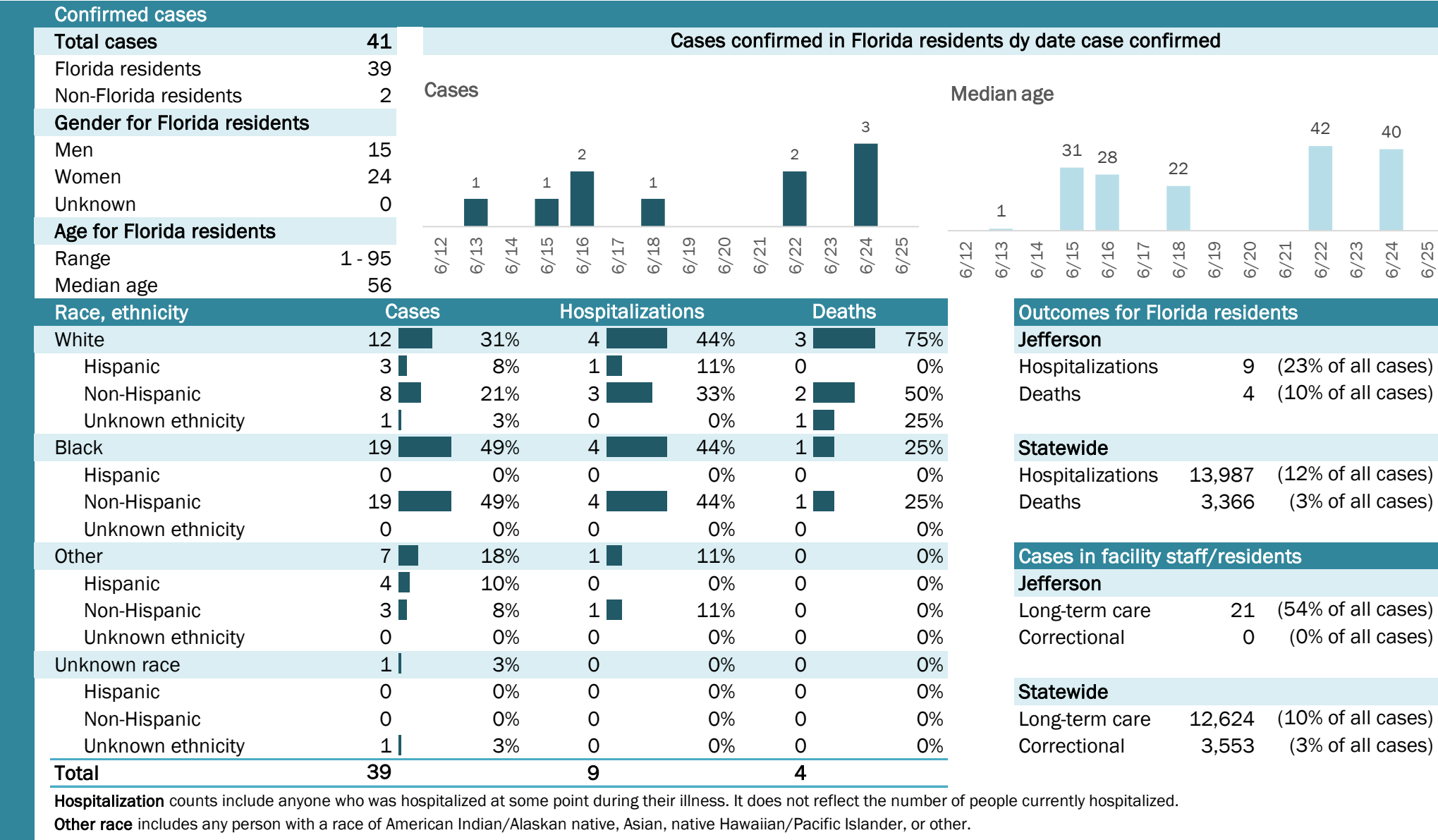

Laboratory testing for Florida residents and non-Florida residents over the past 2 weeks

Number and percent of positive labs

These counts include the number of people for whom the department received laboratory results by day. This percent is the number of people who test positive for the first time divided by all the people tested that day, excluding people who have previously tested positive.

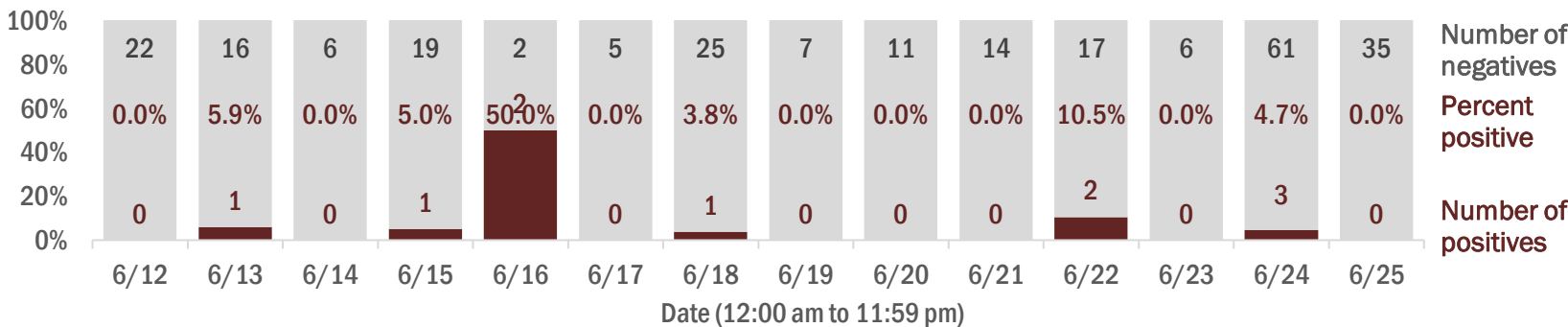

Emergency department (ED) and freestanding ED (FSED) chief complaint and admission data for Jefferson County

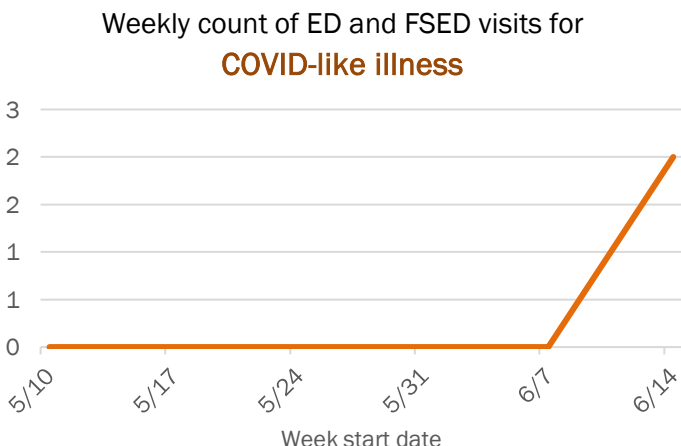
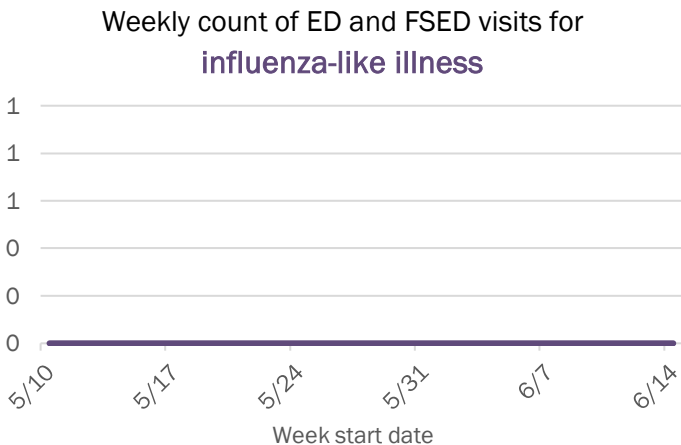
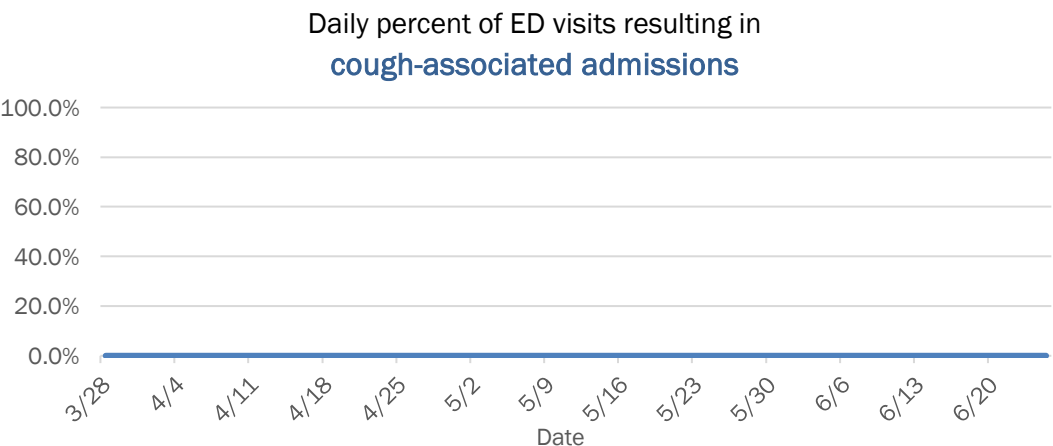
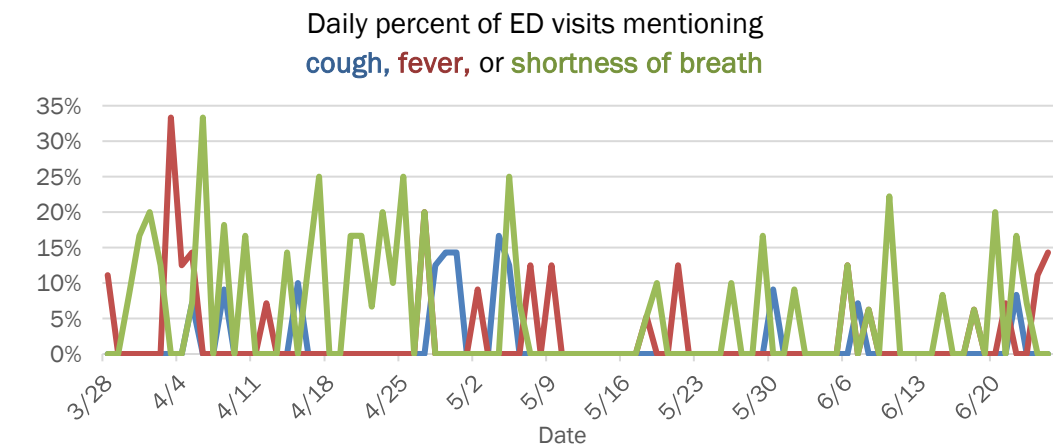

The Electronic Surveillance System for the Early Notification of Community-Based Epidemics (ESSENCE-FL) includes chief complaint data from 211 of 212 Florida EDs and 77 of 80 Florida FSEDs. Data are transmitted electronically to ESSENCE-FL daily or hourly.

COVID-19: summary for Lafayette County

Data through Jun 25, 2020 verified as of Jun 26, 2020 at 09:25 AM

Data in this report are provisional and subject to change.

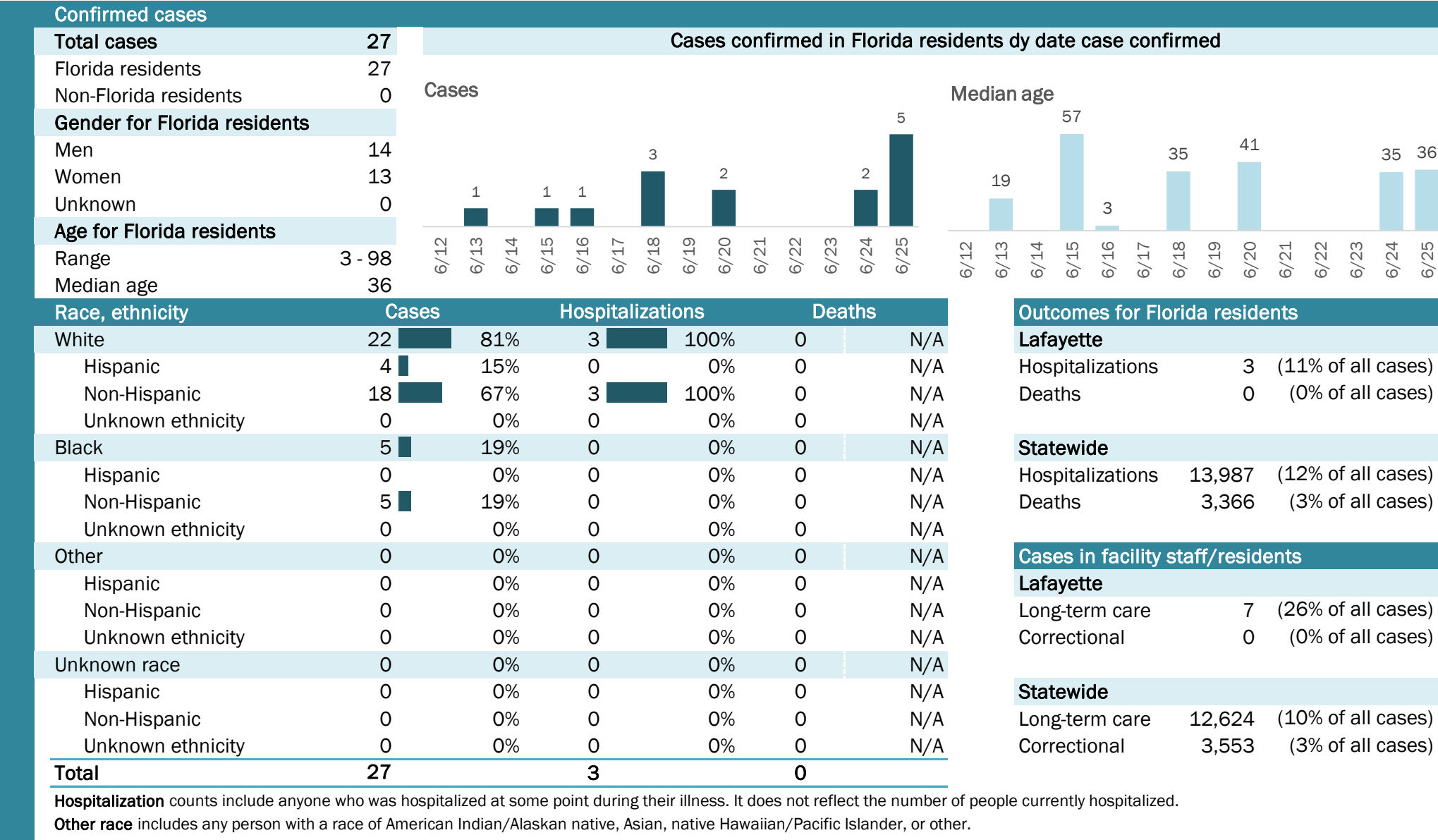

Laboratory testing for Florida residents and non-Florida residents over the past 2 weeks

Number and percent of positive labs

These counts include the number of people for whom the department received laboratory results by day. This percent is the number of people who test positive for the first time divided by all the people tested that day, excluding people who have previously tested positive.

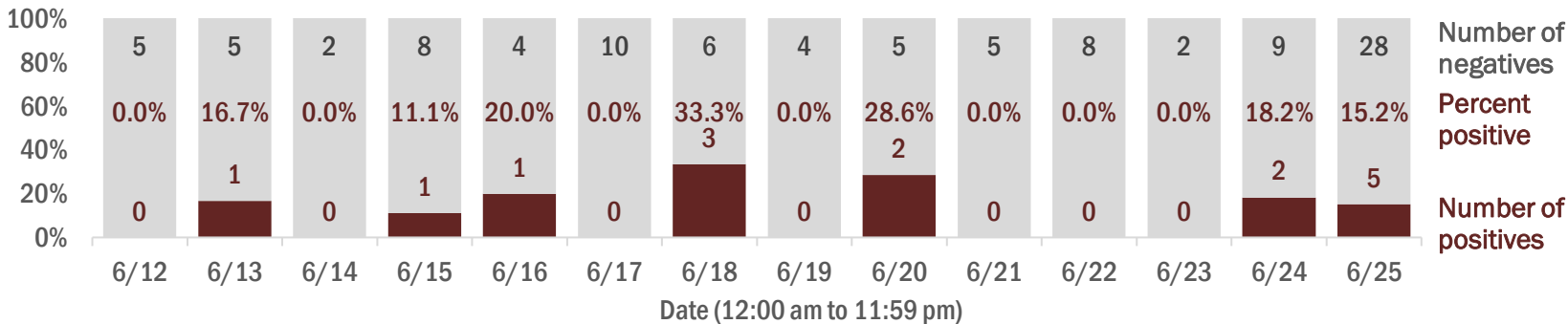

Emergency department (ED) and freestanding ED (FSED) chief complaint and admission data for Lafayette County

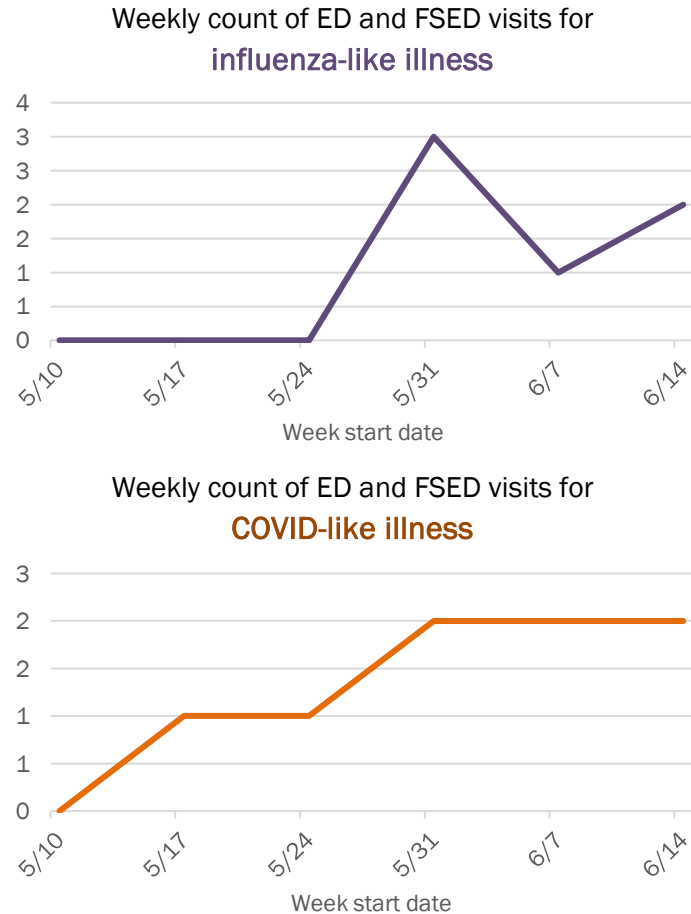
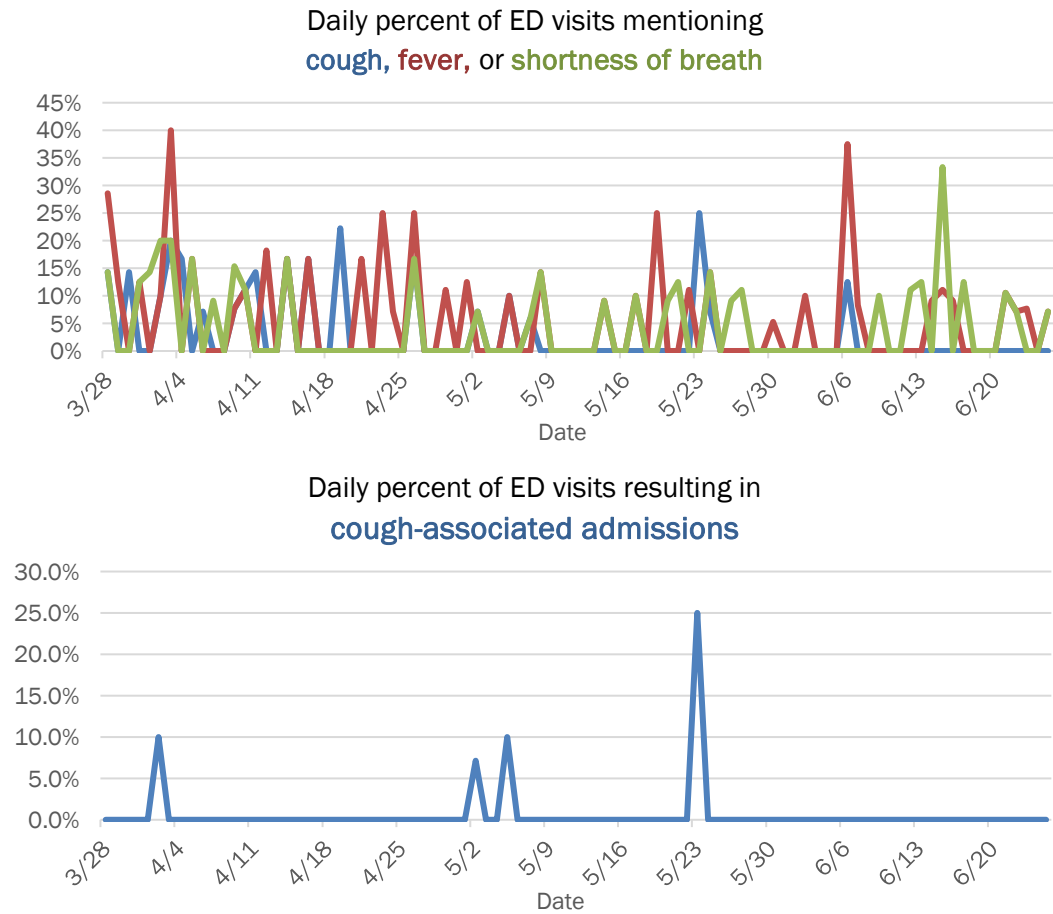

The Electronic Surveillance System for the Early Notification of Community-Based Epidemics (ESSENCE-FL) includes chief complaint data from 211 of 212 Florida EDs and 77 of 80 Florida FSEDs. Data are transmitted electronically to ESSENCE-FL daily or hourly.

COVID-19: summary for Lake County

Data through Jun 25, 2020 verified as of Jun 26, 2020 at 09:25 AM

Data in this report are provisional and subject to change.

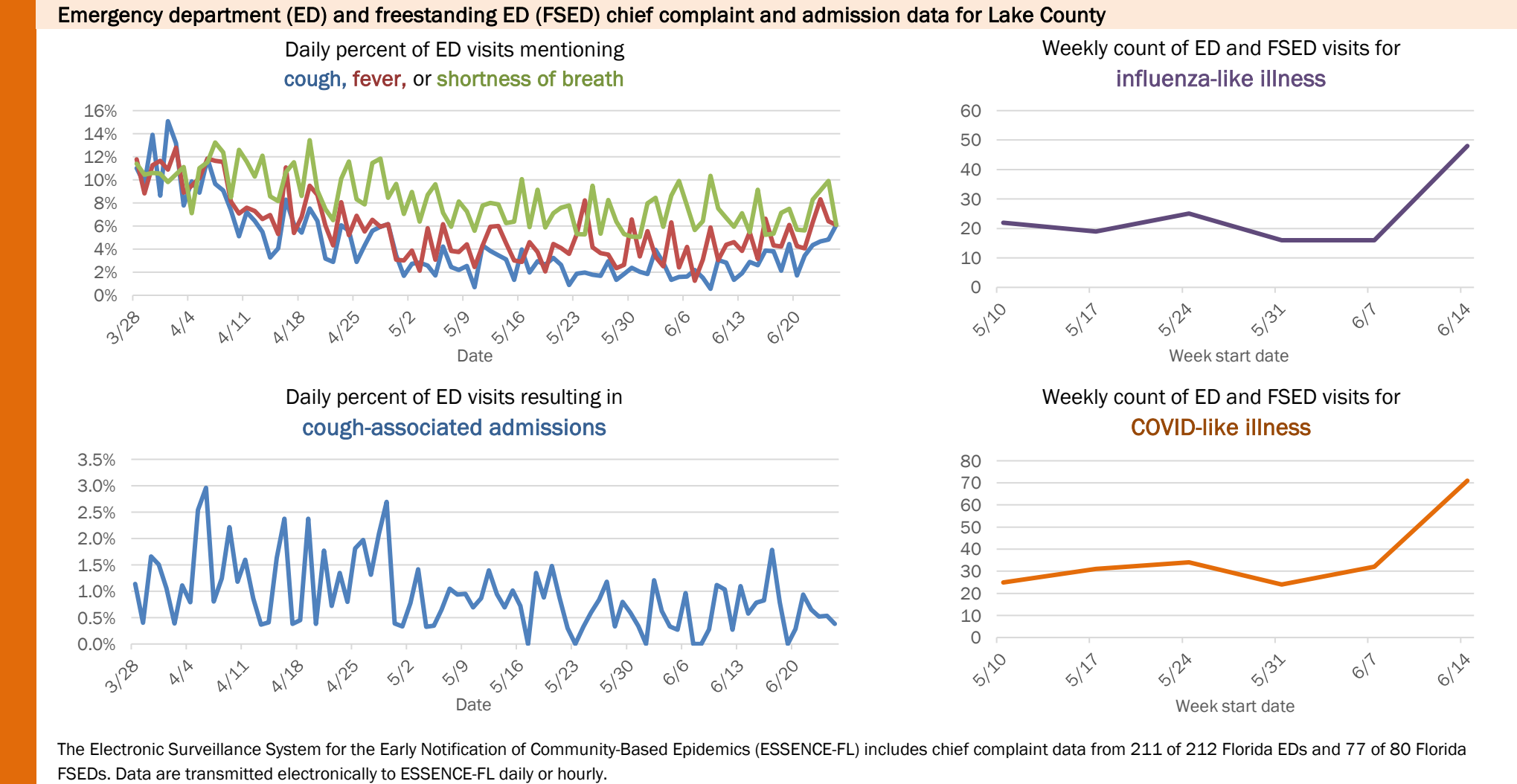
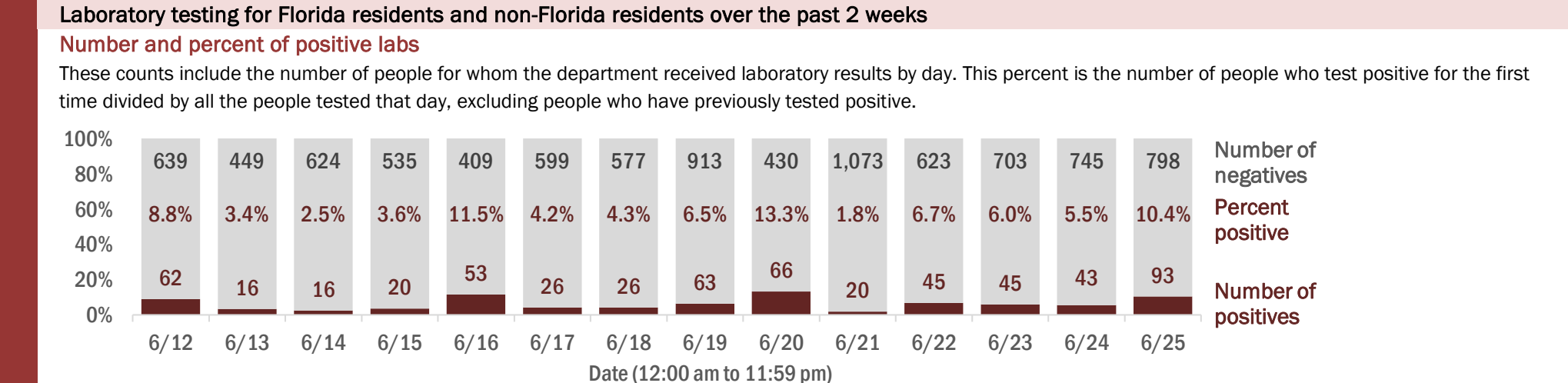
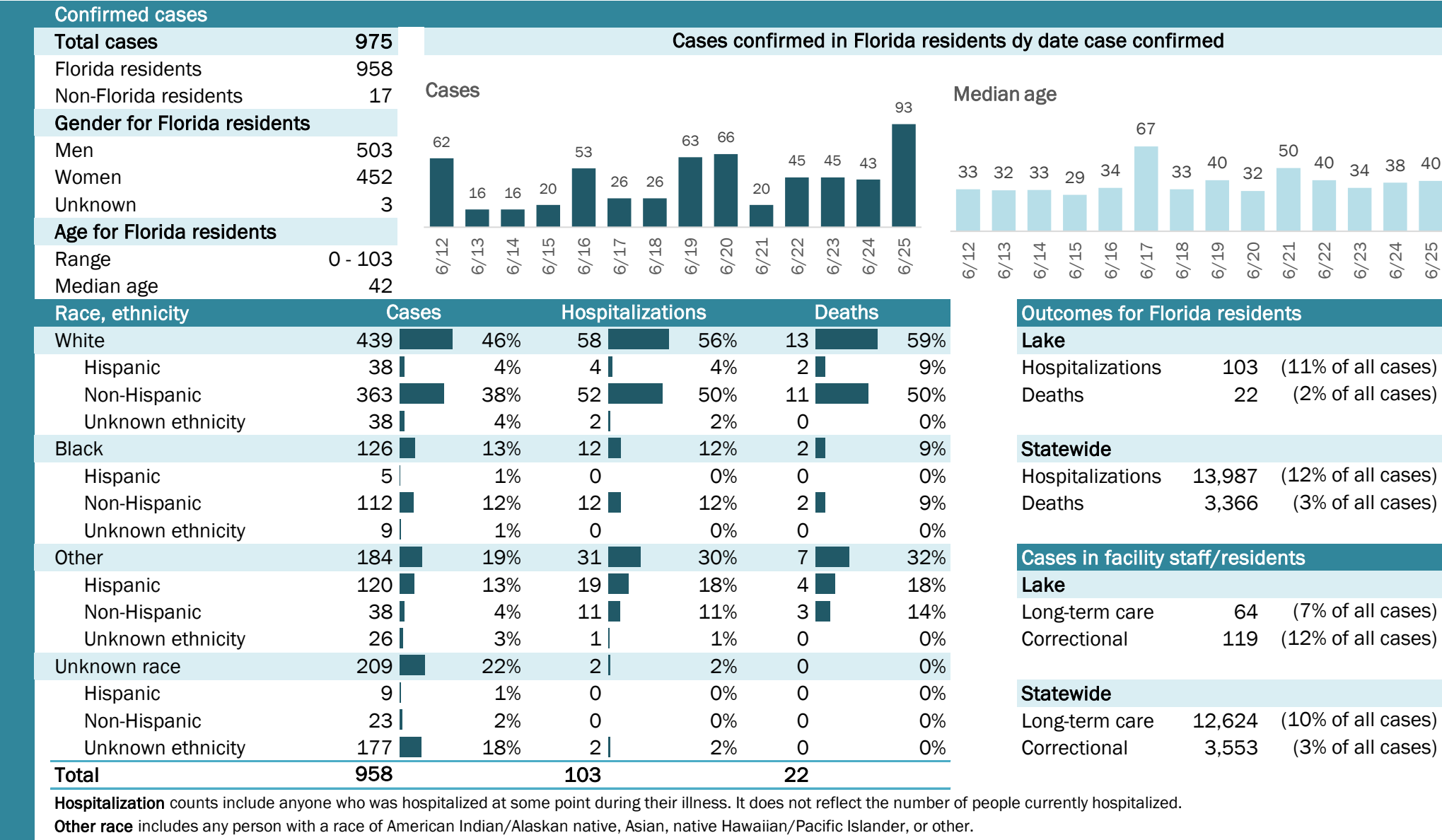

COVID-19: summary for Lee County

Data through Jun 25, 2020 verified as of Jun 26, 2020 at 09:25 AM

Data in this report are provisional and subject to change.

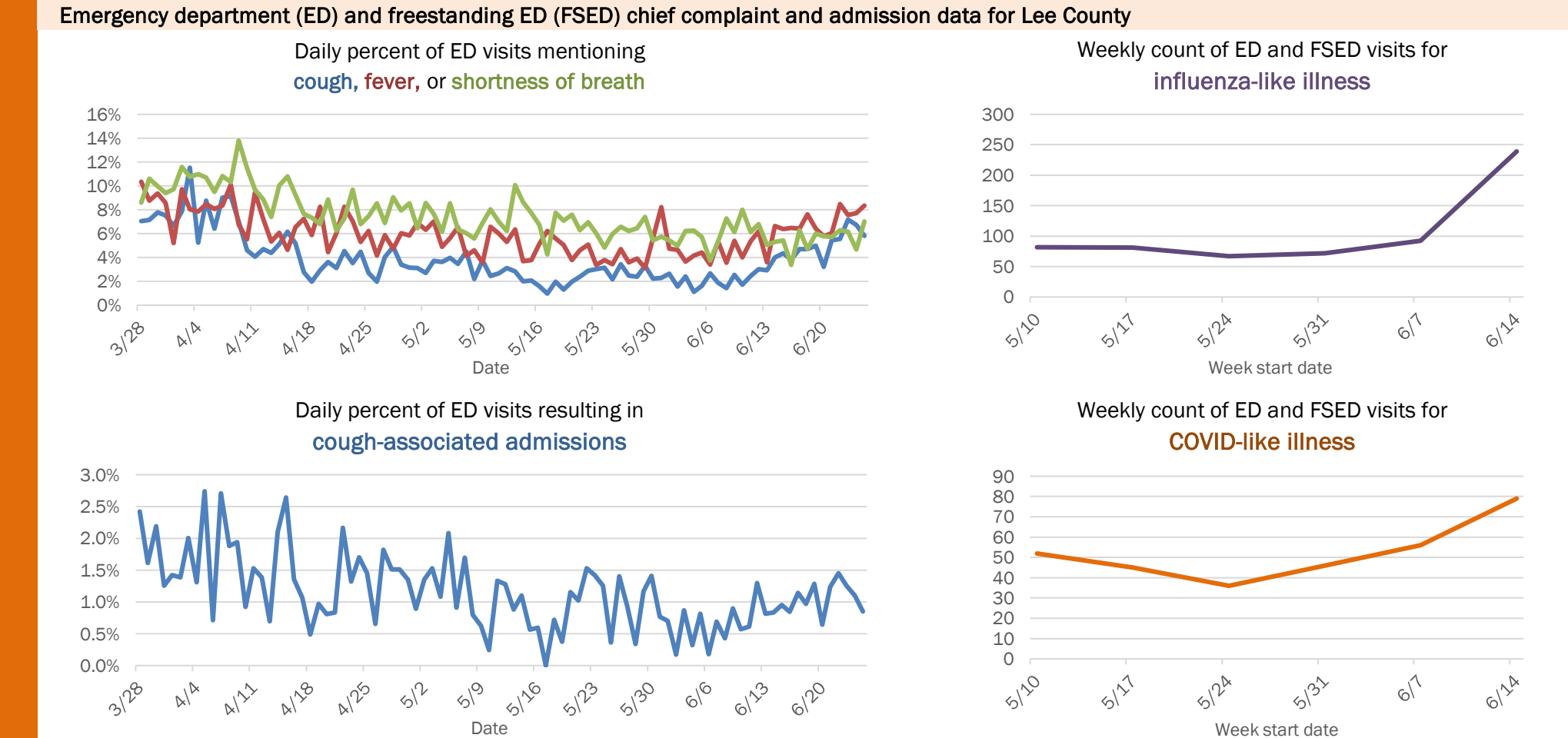
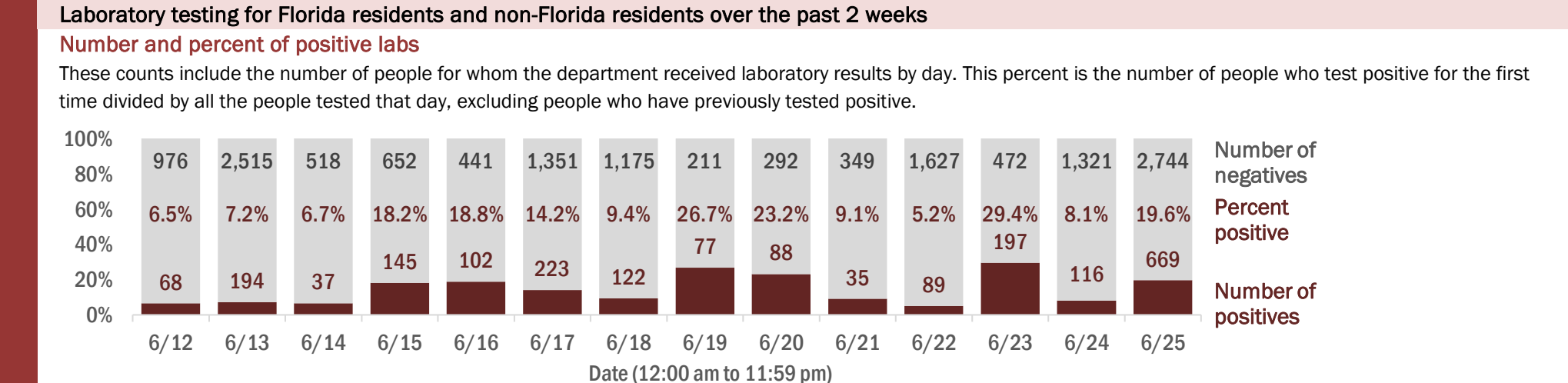
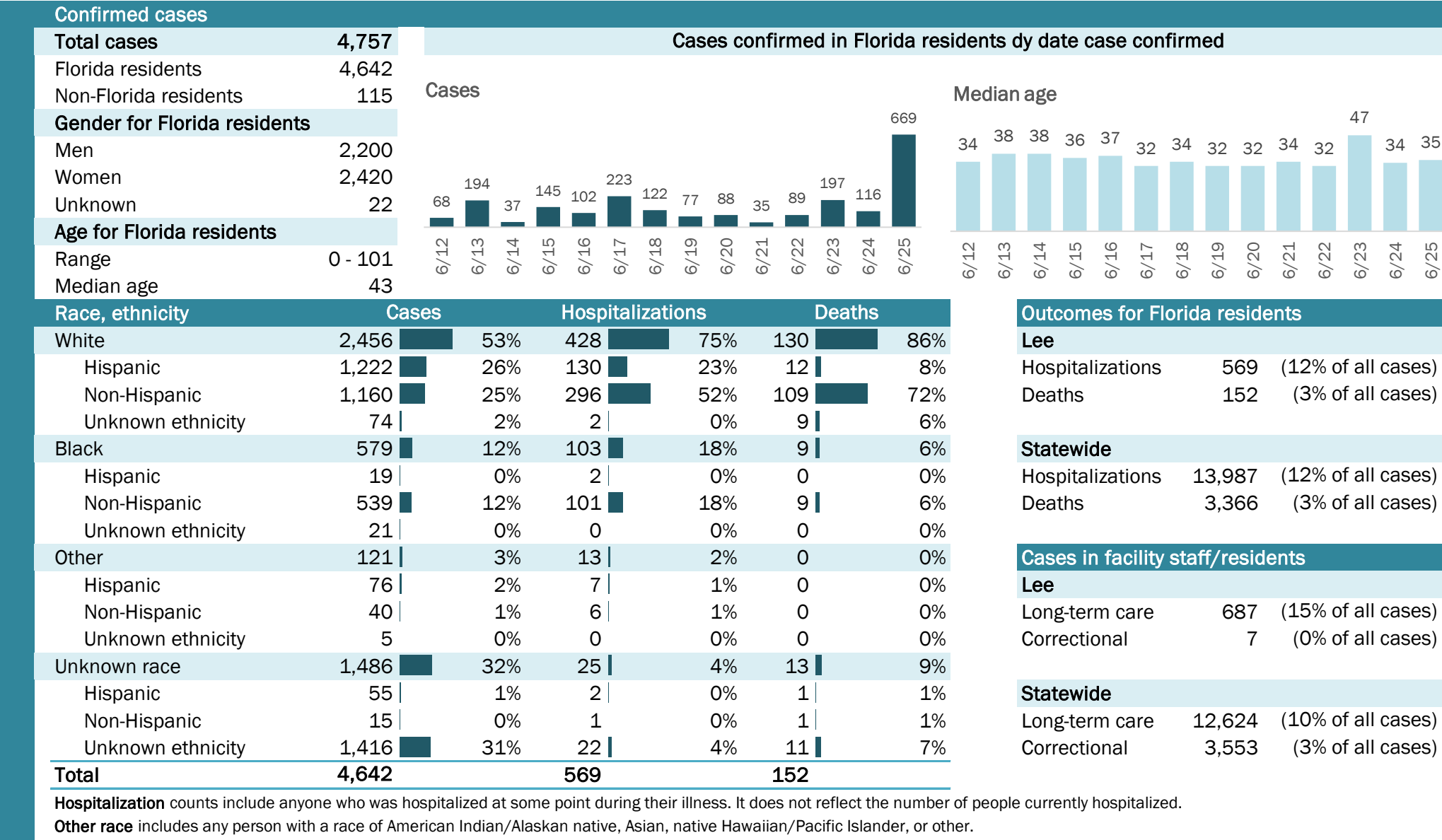

The Electronic Surveillance System for the Early Notification of Community-Based Epidemics (ESSENCE-FL) includes chief complaint data from 211 of 212 Florida EDs and 77 of 80 Florida FSEDs. Data are transmitted electronically to ESSENCE-FL daily or hourly.

COVID-19: summary for Leon County

Data through Jun 25, 2020 verified as of Jun 26, 2020 at 09:25 AM

Data in this report are provisional and subject to change.

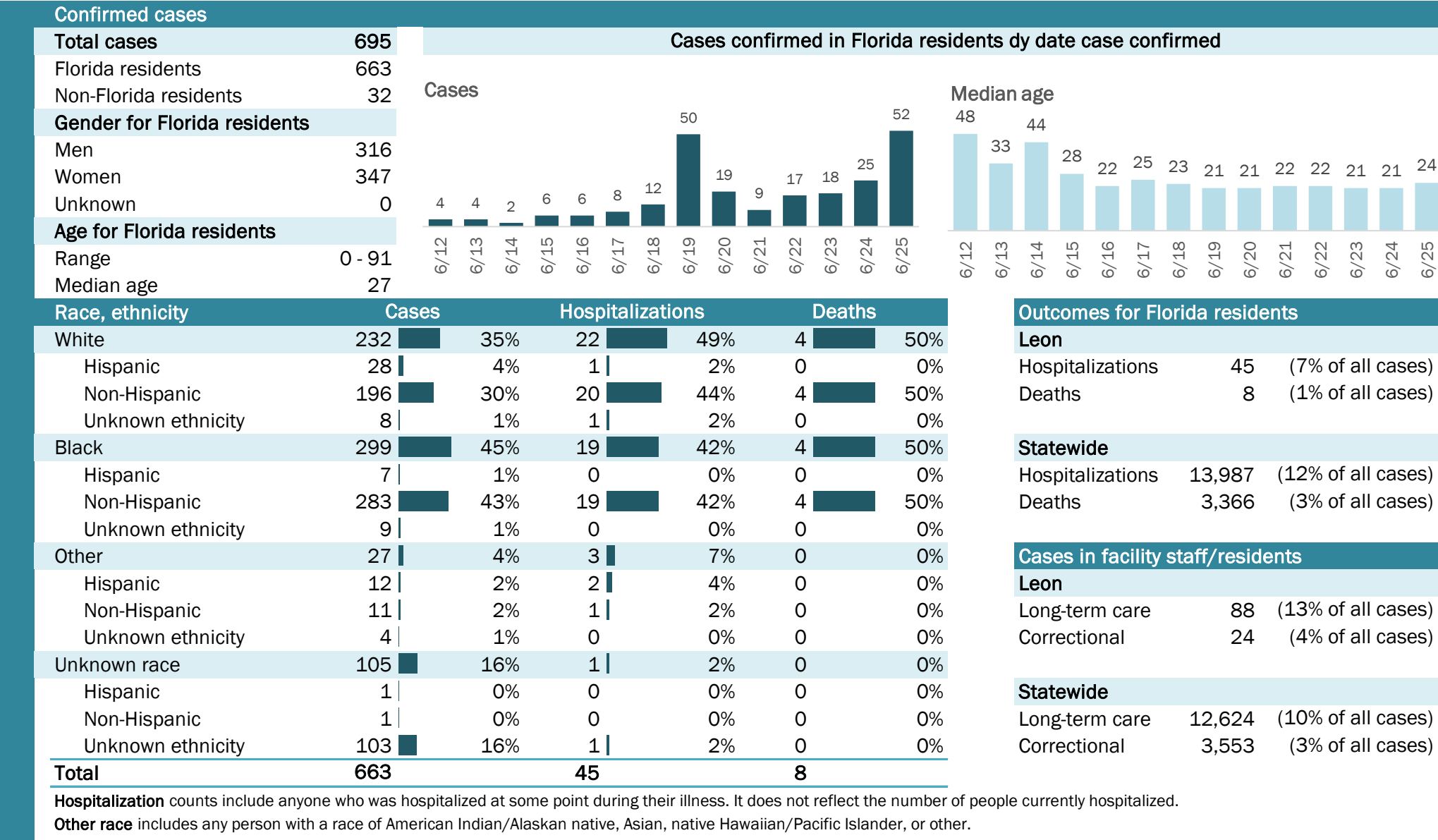

COVID-19: summary for Levy County

Data through Jun 25, 2020 verified as of Jun 26, 2020 at 09:25 AM

Data in this report are provisional and subject to change.

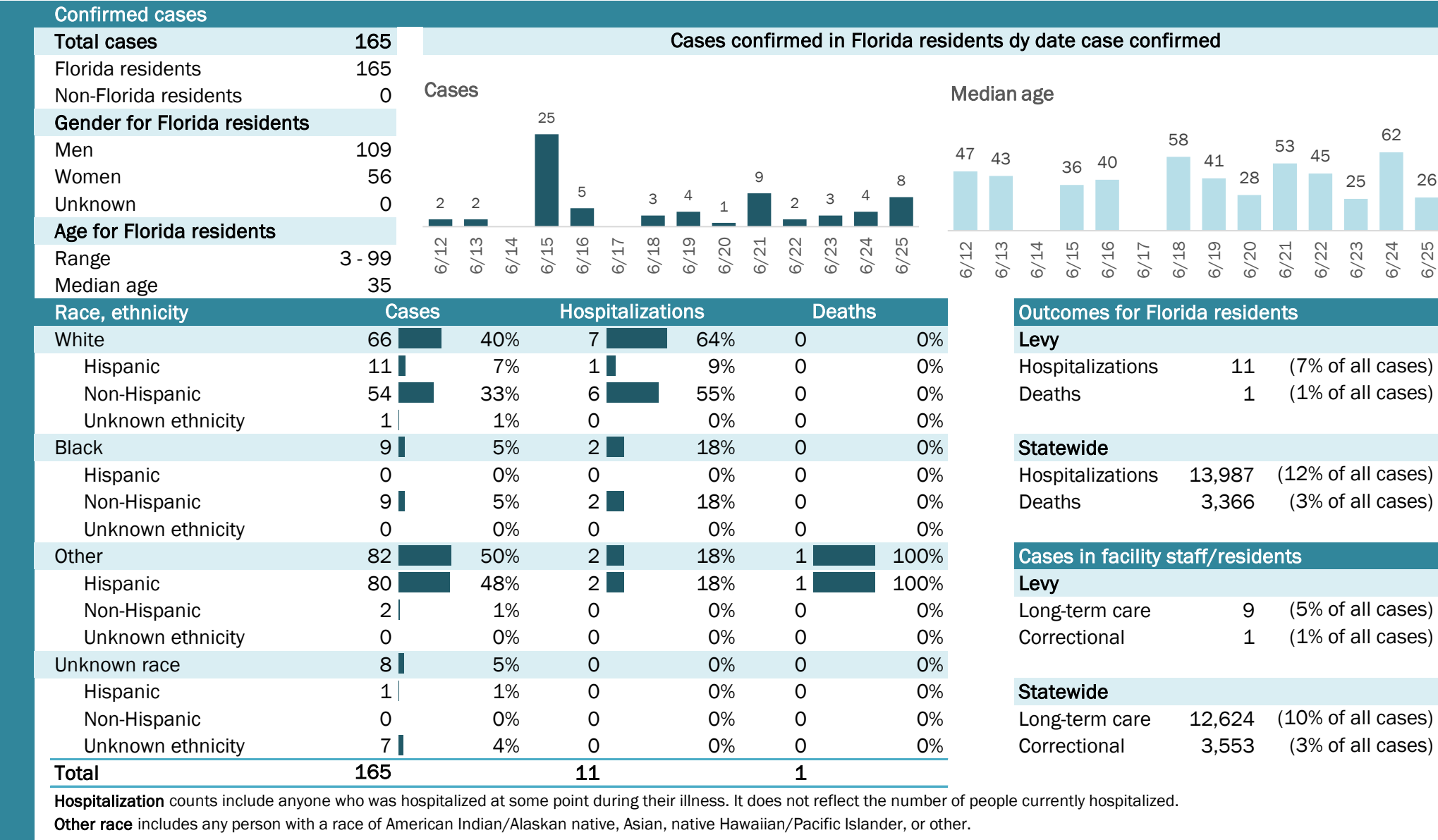

COVID-19: summary for Liberty County

Data through Jun 25, 2020 verified as of Jun 26, 2020 at 09:25 AM

Data in this report are provisional and subject to change.

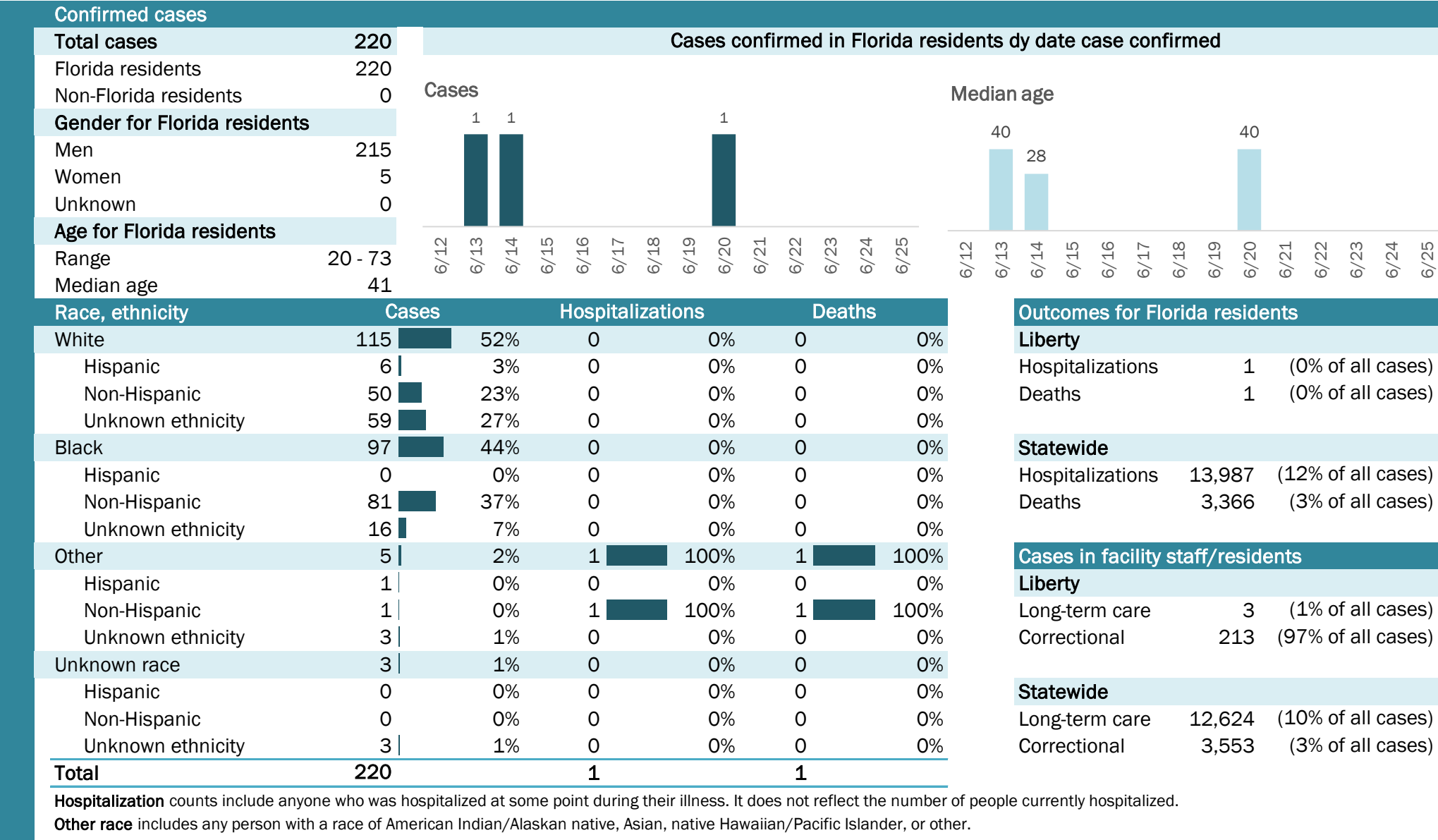

Laboratory testing for Florida residents and non-Florida residents over the past 2 weeks

Number and percent of positive labs

These counts include the number of people for whom the department received laboratory results by day. This percent is the number of people who test positive for the first time divided by all the people tested that day, excluding people who have previously tested positive.

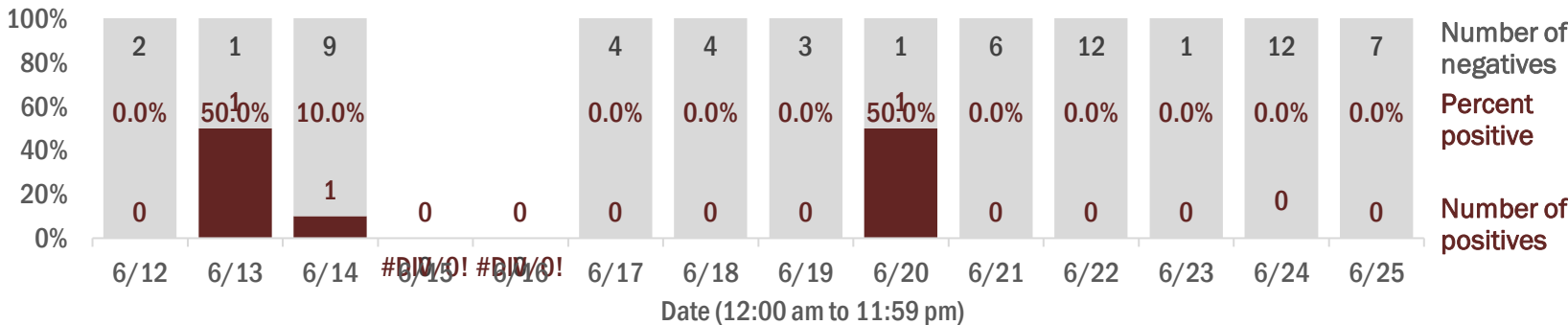

Emergency department (ED) and freestanding ED (FSED) chief complaint and admission data for Liberty County

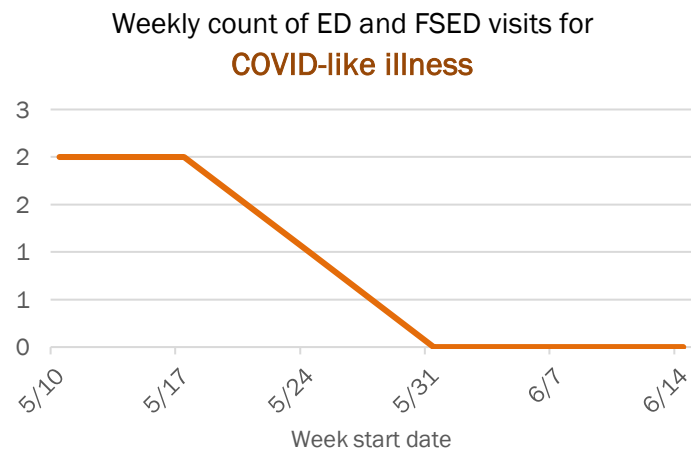
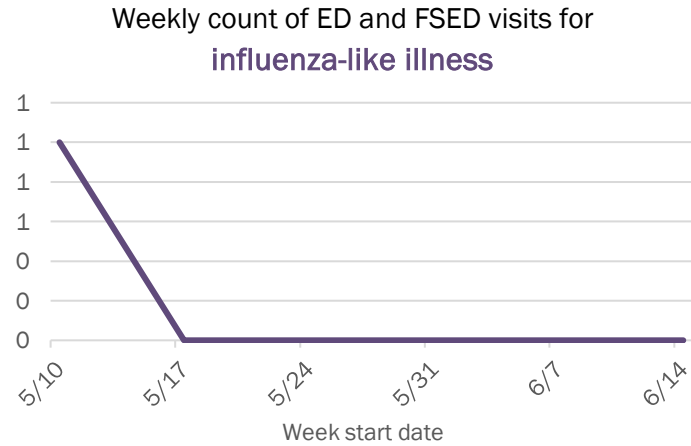
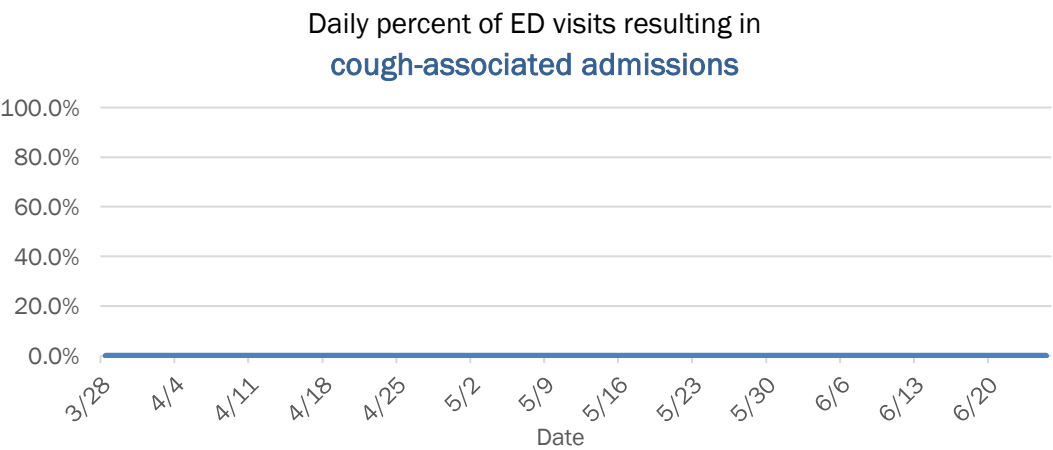
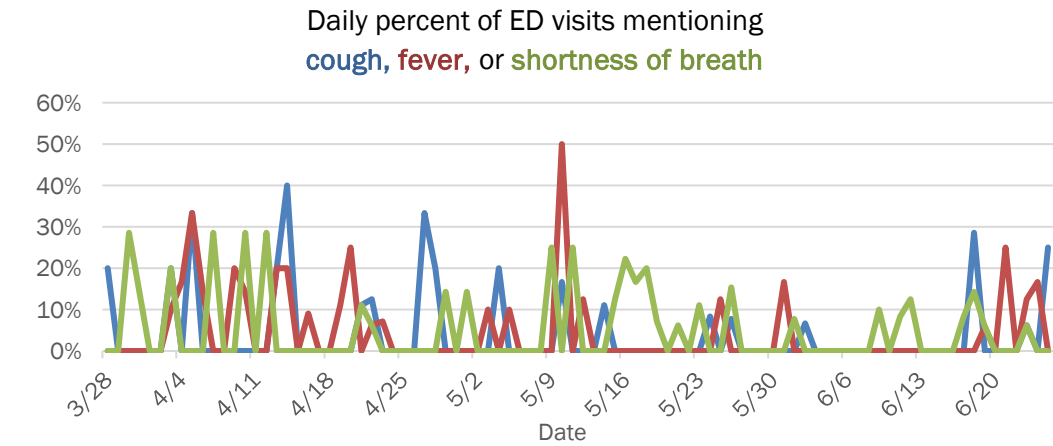

The Electronic Surveillance System for the Early Notification of Community-Based Epidemics (ESSENCE-FL) includes chief complaint data from 211 of 212 Florida EDs and 77 of 80 Florida FSEDs. Data are transmitted electronically to ESSENCE-FL daily or hourly.

Data in this report are provisional and subject to change.

Hospitalization counts include anyone who was hospitalized at some point during their illness. It does not reflect the number of people currently hospitalized.

Other race includes any person with a race of American Indian/Alaskan native, Asian, native Hawaiian/Pacific Islander, or other.

The Electronic Surveillance System for the Early Notification of Community-Based Epidemics (ESSENCE-FL) includes chief complaint data from 211 of 212 Florida EDs and 77 of 80 Florida FSEDs. Data are transmitted electronically to ESSENCE-FL daily or hourly.

COVID-19: summary for Manatee County

Data through Jun 25, 2020 verified as of Jun 26, 2020 at 09:25 AM

Data in this report are provisional and subject to change.

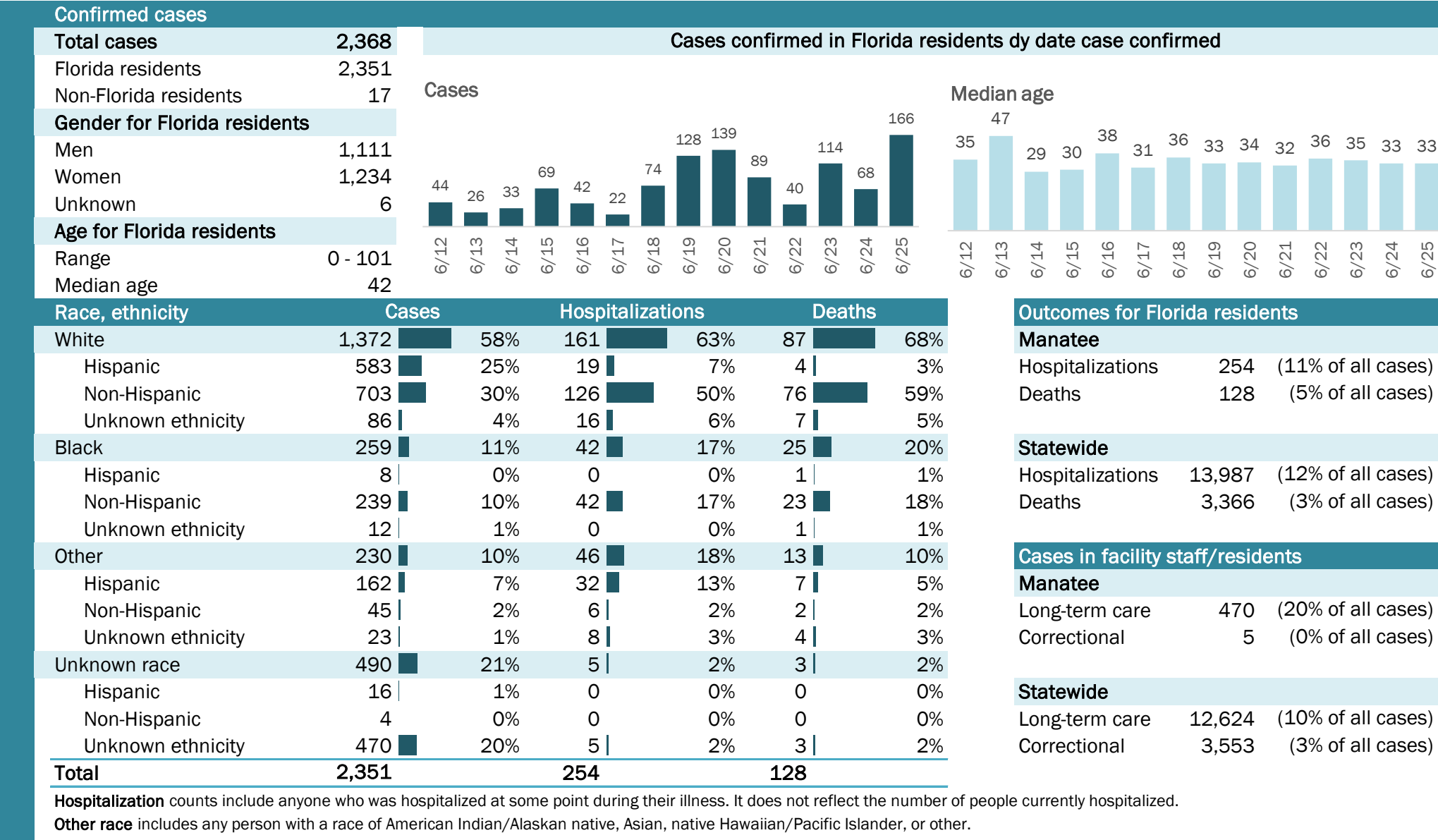

Laboratory testing for Florida residents and non-Florida residents over the past 2 weeks

Number and percent of positive labs

These counts include the number of people for whom the department received laboratory results by day. This percent is the number of people who test positive for the first time divided by all the people tested that day, excluding people who have previously tested positive.

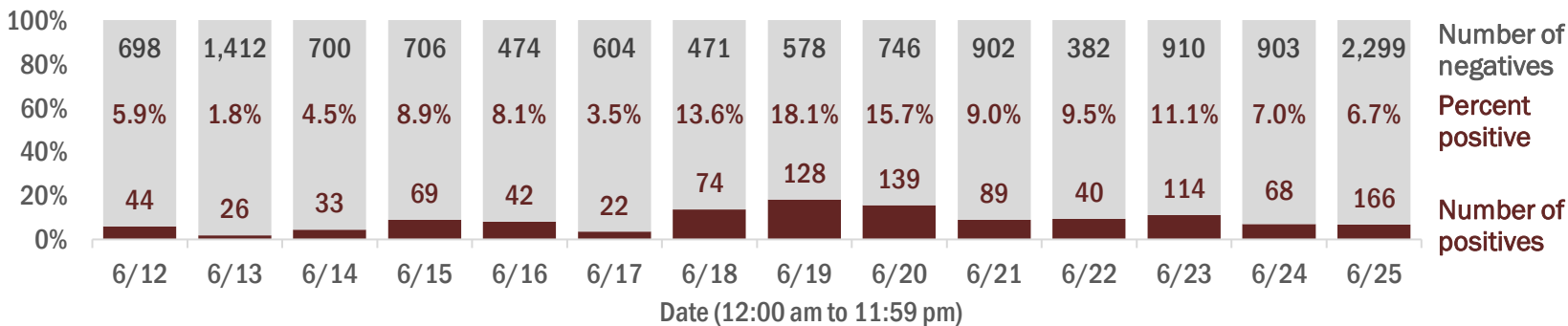

Emergency department (ED) and freestanding ED (FSED) chief complaint and admission data for Manatee County

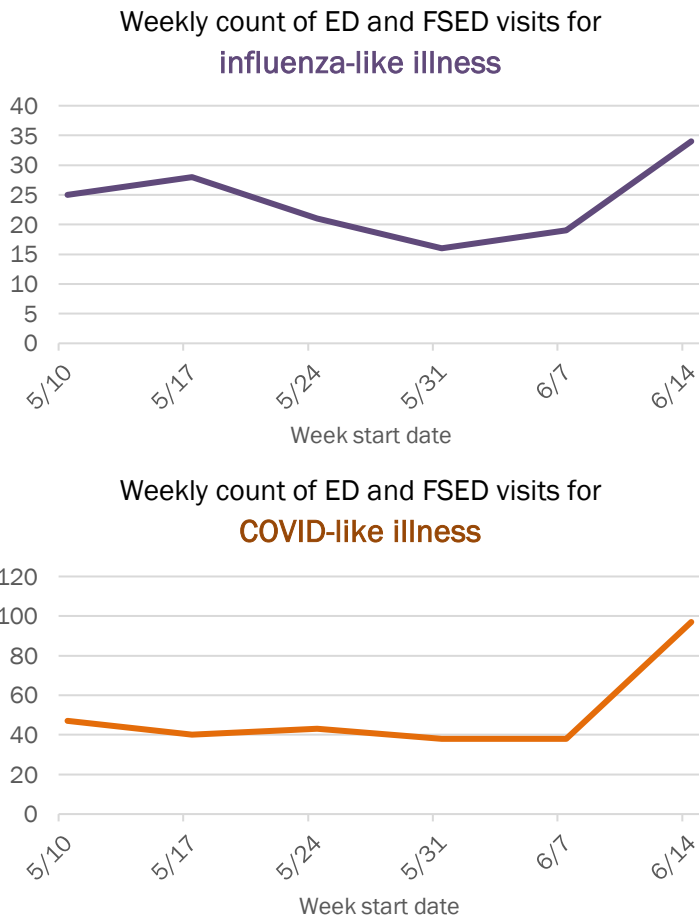
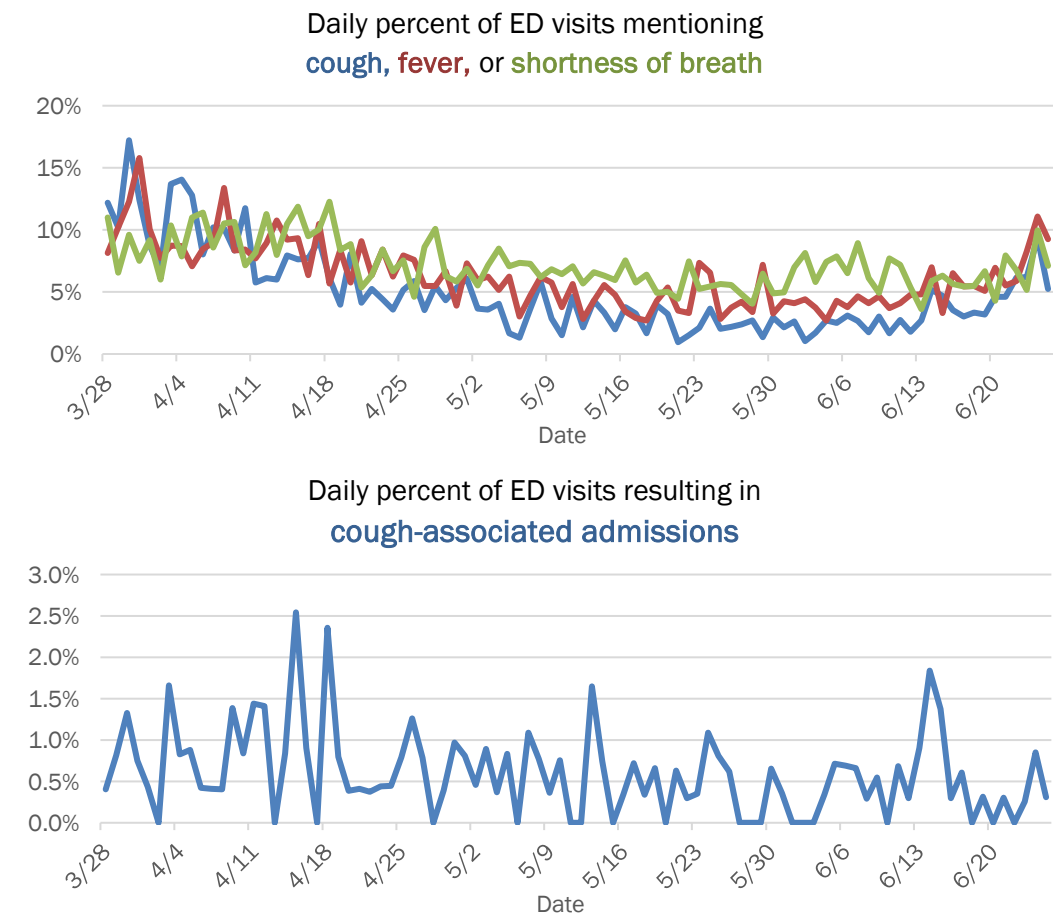

The Electronic Surveillance System for the Early Notification of Community-Based Epidemics (ESSENCE-FL) includes chief complaint data from 211 of 212 Florida EDs and 77 of 80 Florida FSEDs. Data are transmitted electronically to ESSENCE-FL daily or hourly.

COVID-19: summary for Marion County

Data through Jun 25, 2020 verified as of Jun 26, 2020 at 09:25 AM

Data in this report are provisional and subject to change.

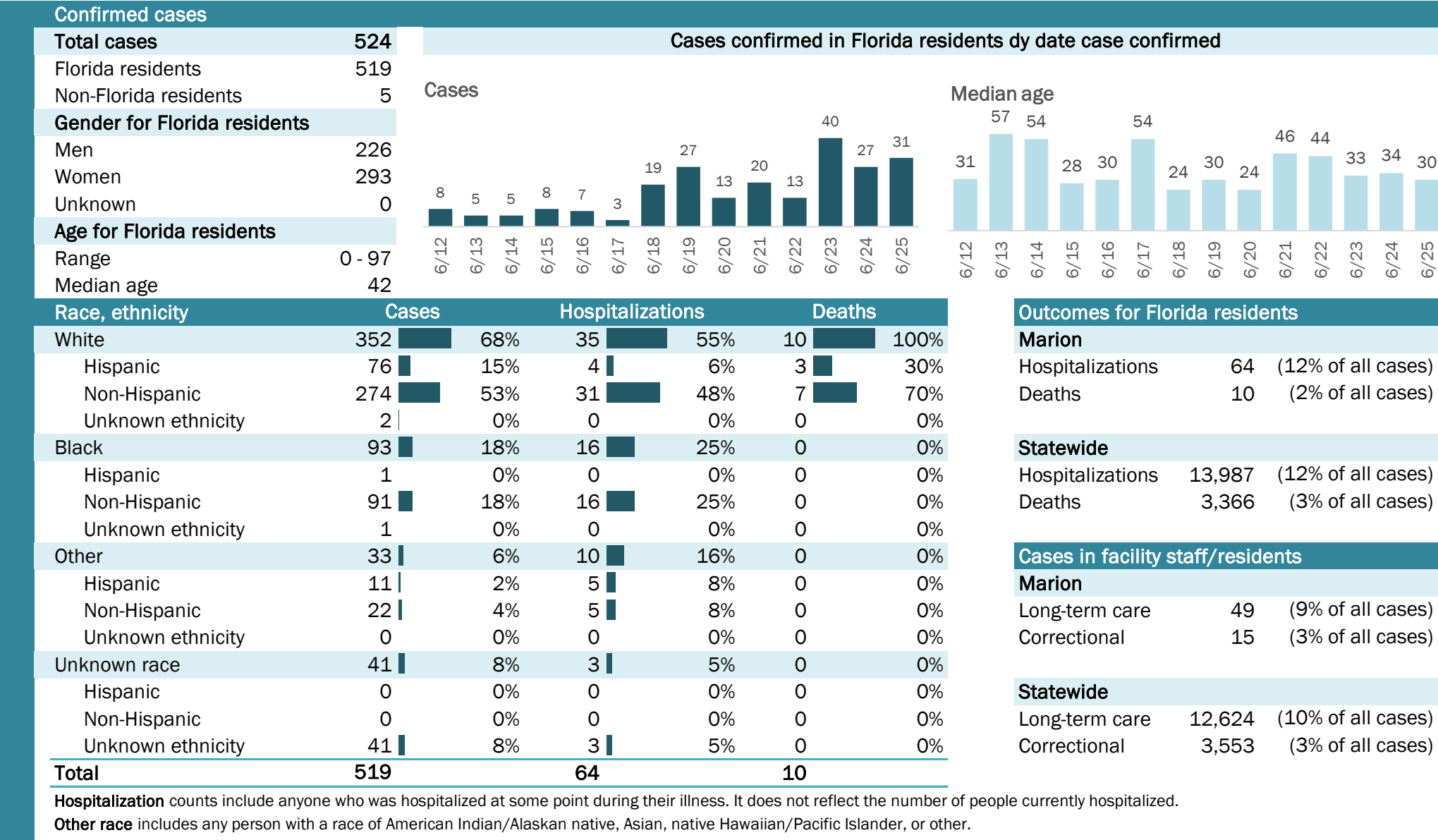

COVID-19: summary for Martin County

Data through Jun 25, 2020 verified as of Jun 26, 2020 at 09:25 AM

Data in this report are provisional and subject to change.

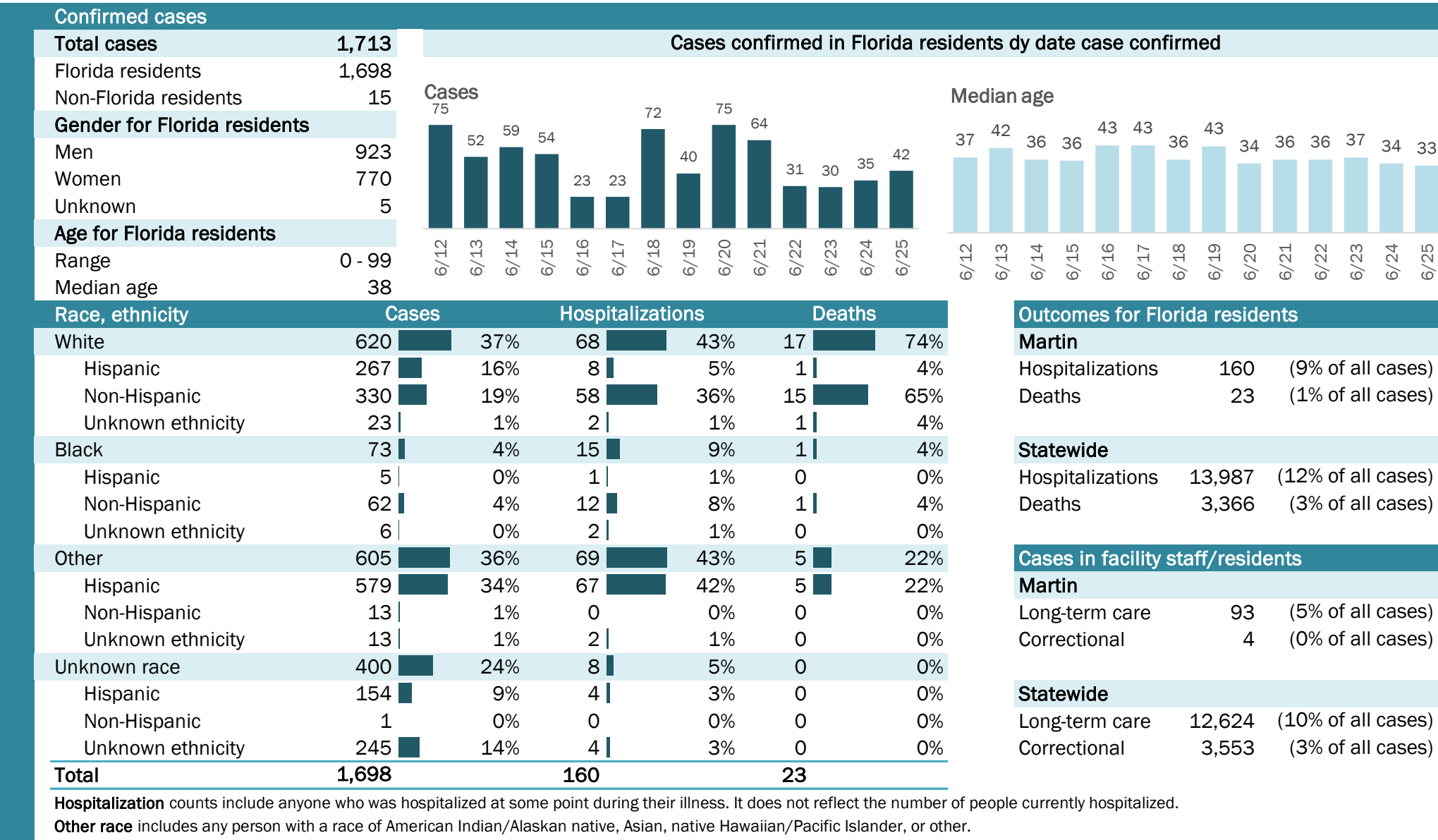

COVID-19: summary for Monroe County

Data through Jun 25, 2020 verified as of Jun 26, 2020 at 09:25 AM

Data in this report are provisional and subject to change.

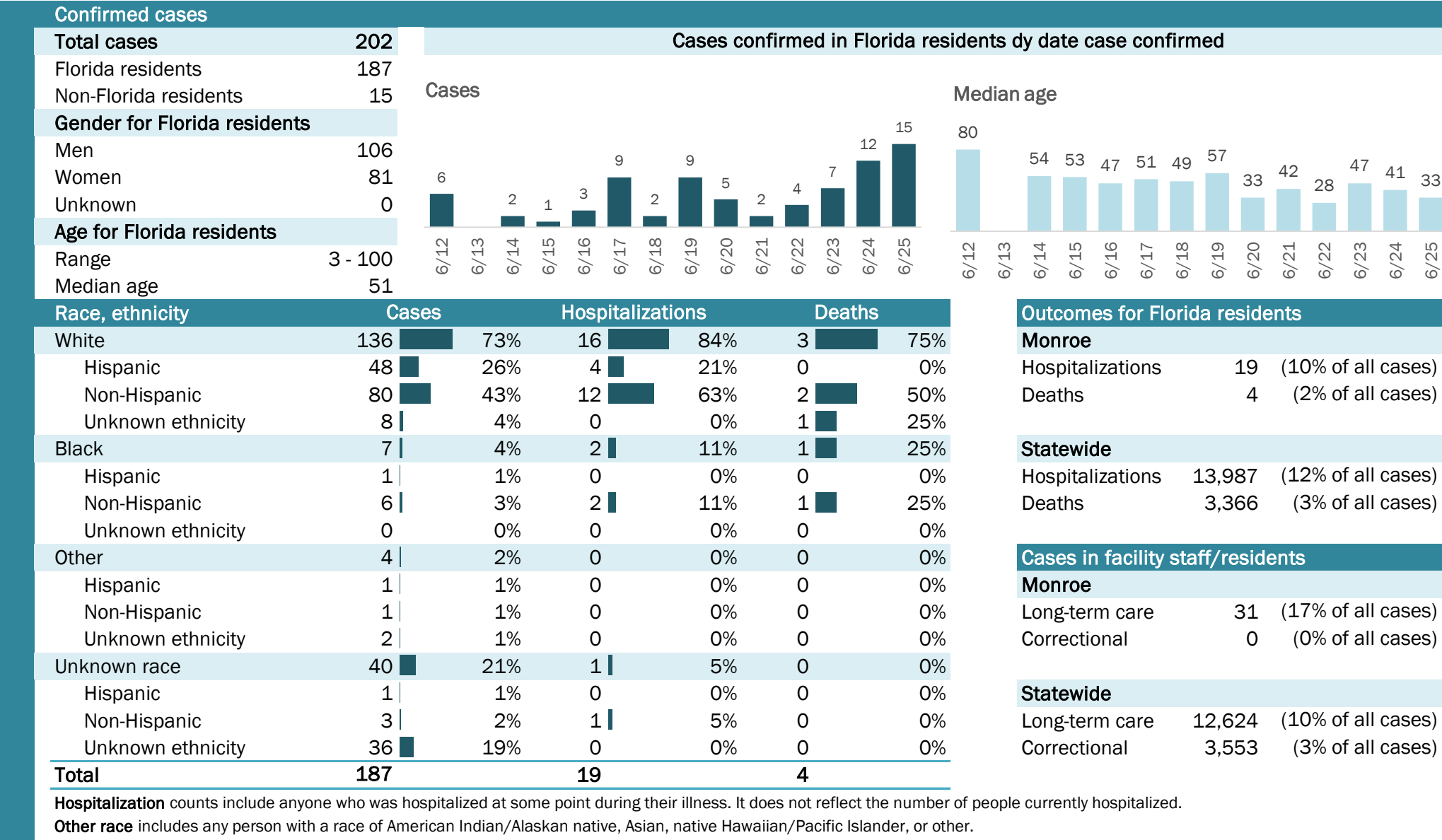

Laboratory testing for Florida residents and non-Florida residents over the past 2 weeks

Number and percent of positive labs

These counts include the number of people for whom the department received laboratory results by day. This percent is the number of people who test positive for the first time divided by all the people tested that day, excluding people who have previously tested positive.

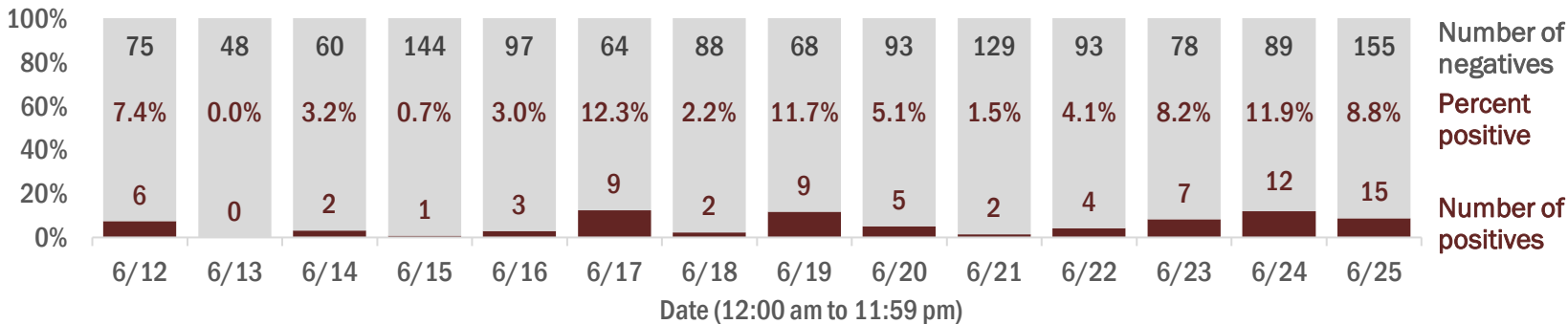

Emergency department (ED) and freestanding ED (FSED) chief complaint and admission data for Monroe County

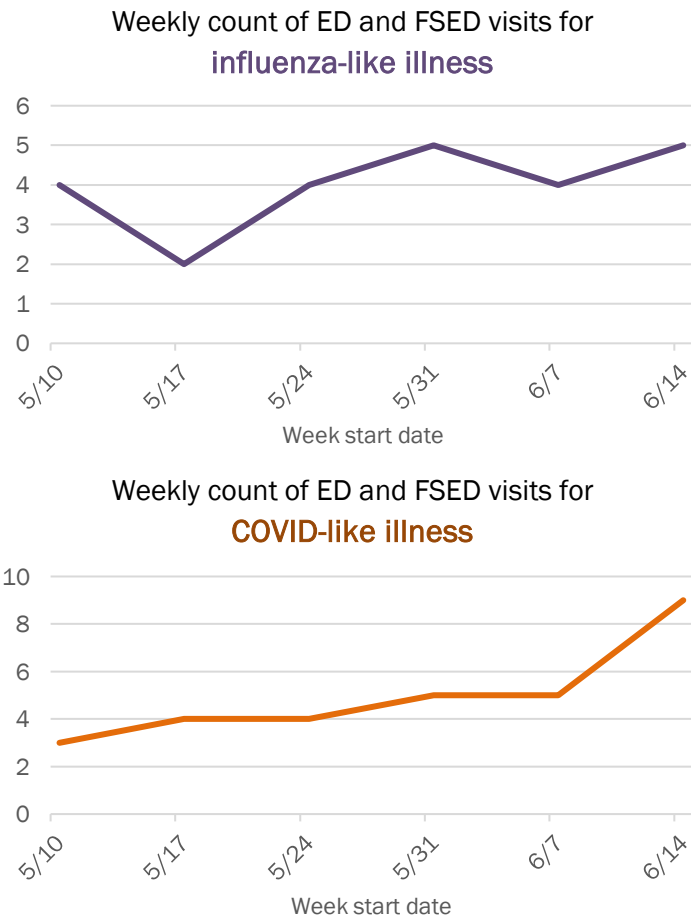
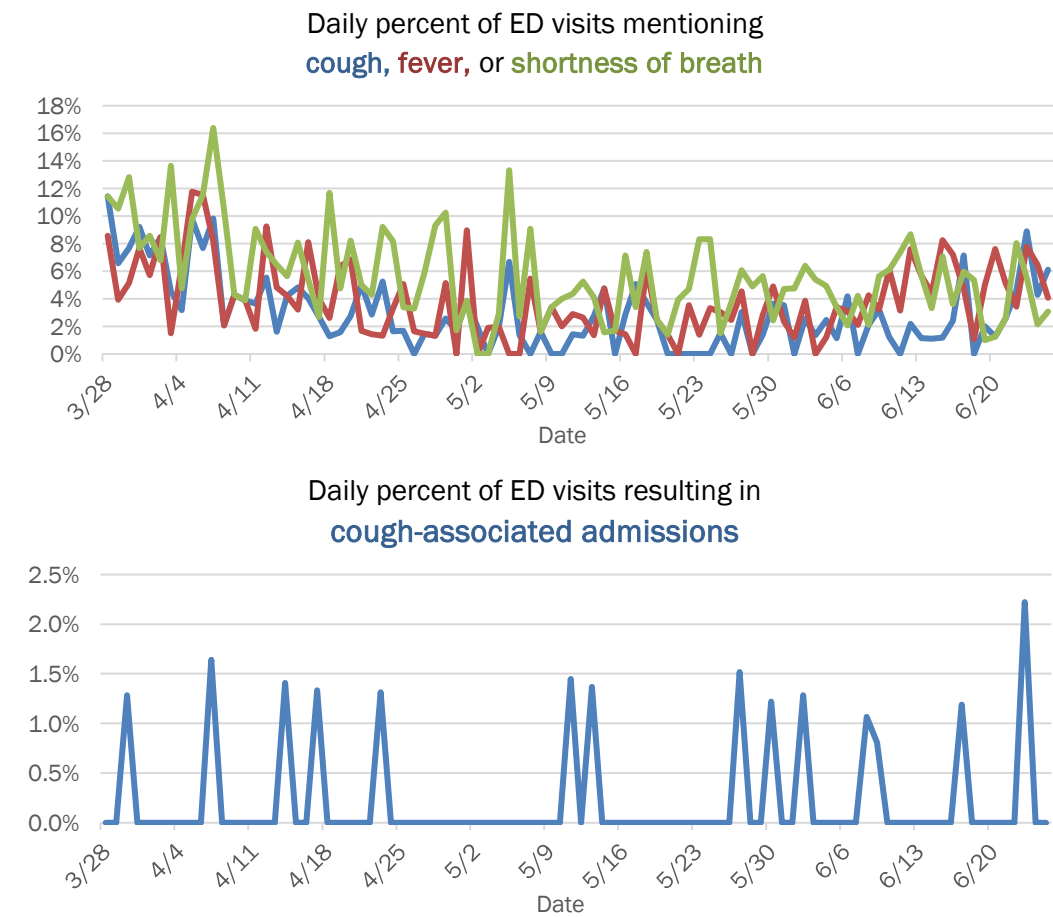

The Electronic Surveillance System for the Early Notification of Community-Based Epidemics (ESSENCE-FL) includes chief complaint data from 211 of 212 Florida EDs and 77 of 80 Florida FSEDs. Data are transmitted electronically to ESSENCE-FL daily or hourly.

COVID-19: summary for Nassau County

Data through Jun 25, 2020 verified as of Jun 26, 2020 at 09:25 AM

Data in this report are provisional and subject to change.

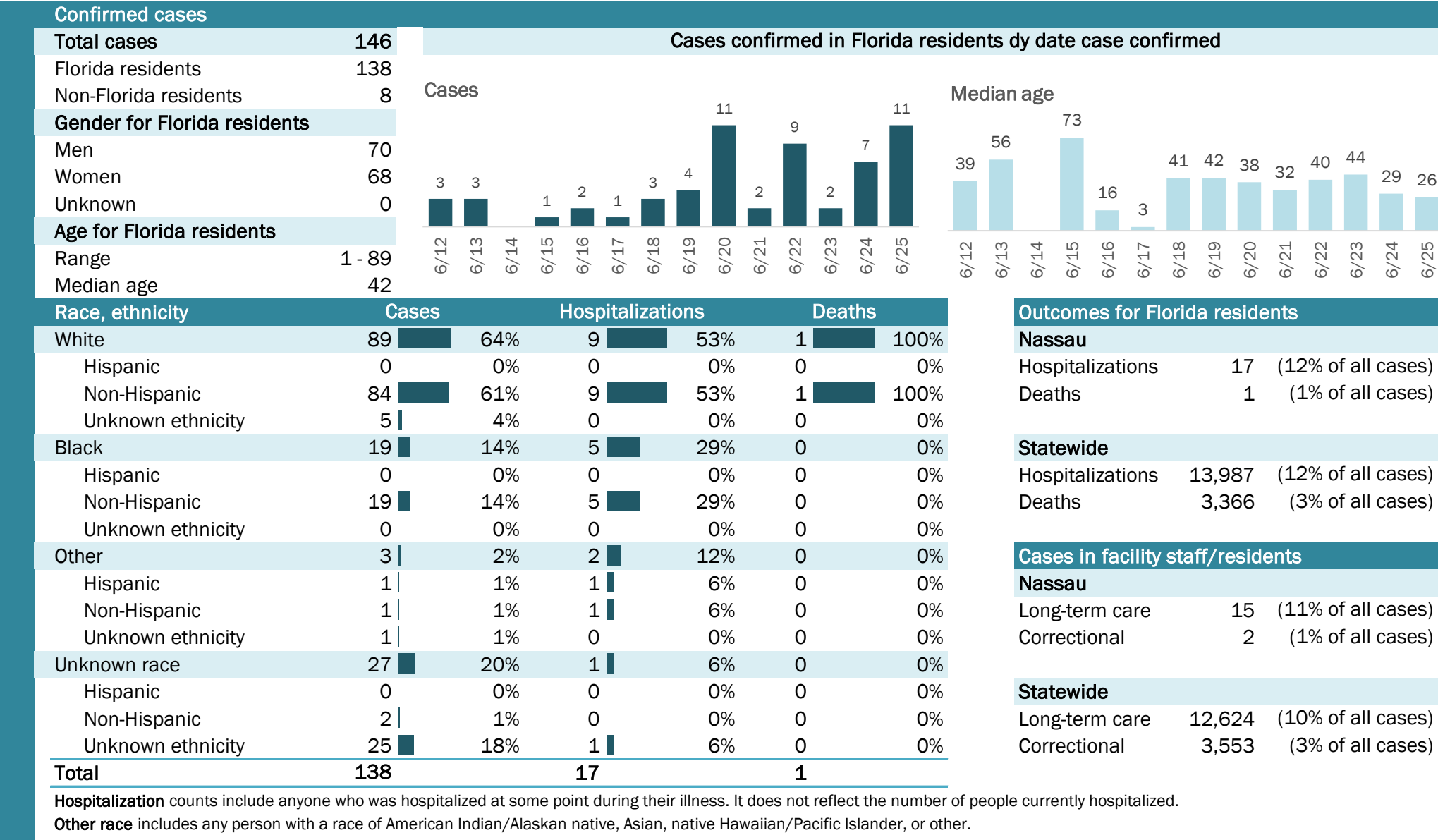

COVID-19: summary for Okaloosa County

Data through Jun 25, 2020 verified as of Jun 26, 2020 at 09:25 AM

Data in this report are provisional and subject to change.

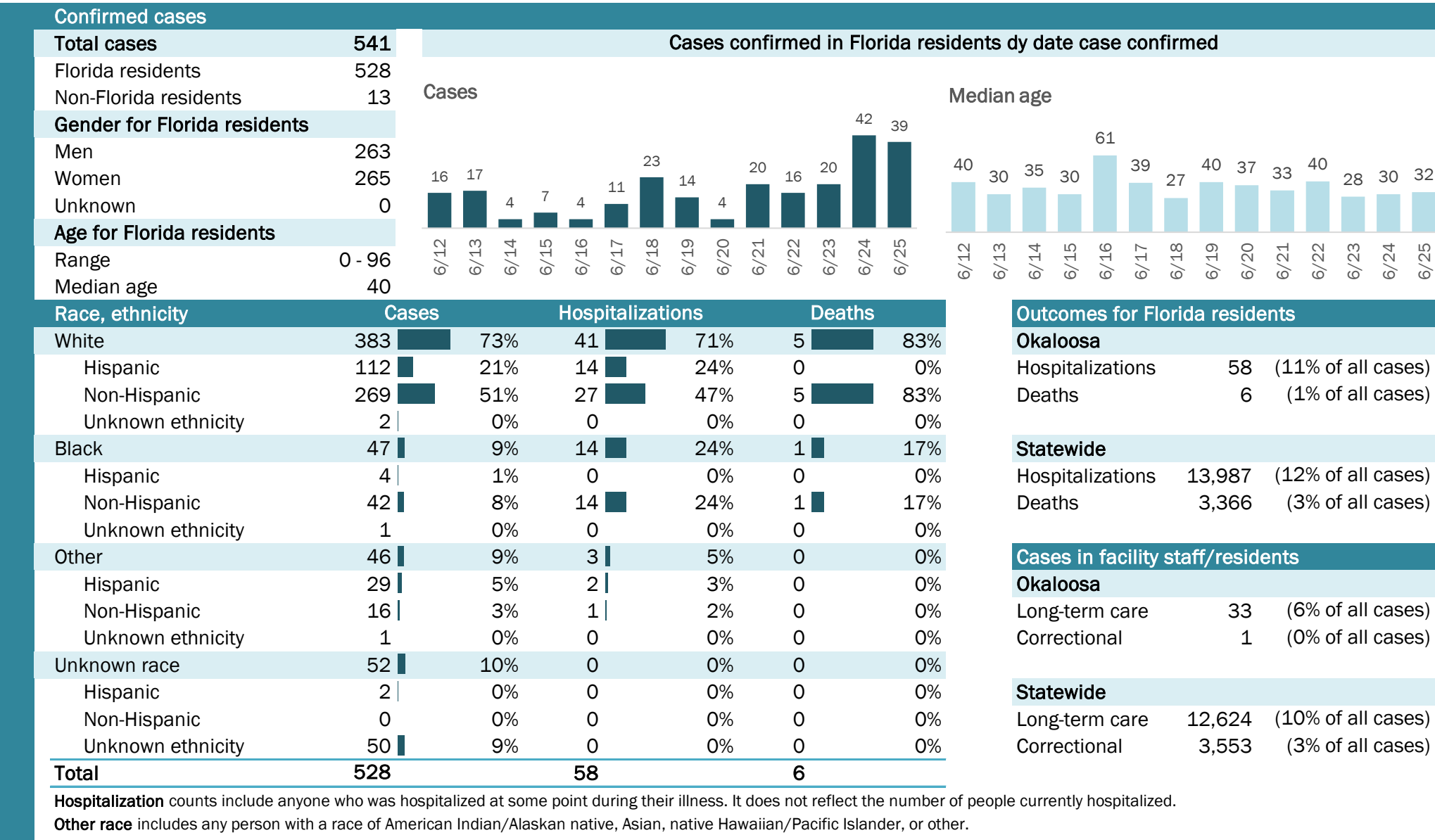

Laboratory testing for Florida residents and non-Florida residents over the past 2 weeks

Number and percent of positive labs

These counts include the number of people for whom the department received laboratory results by day. This percent is the number of people who test positive for the first time divided by all the people tested that day, excluding people who have previously tested positive.

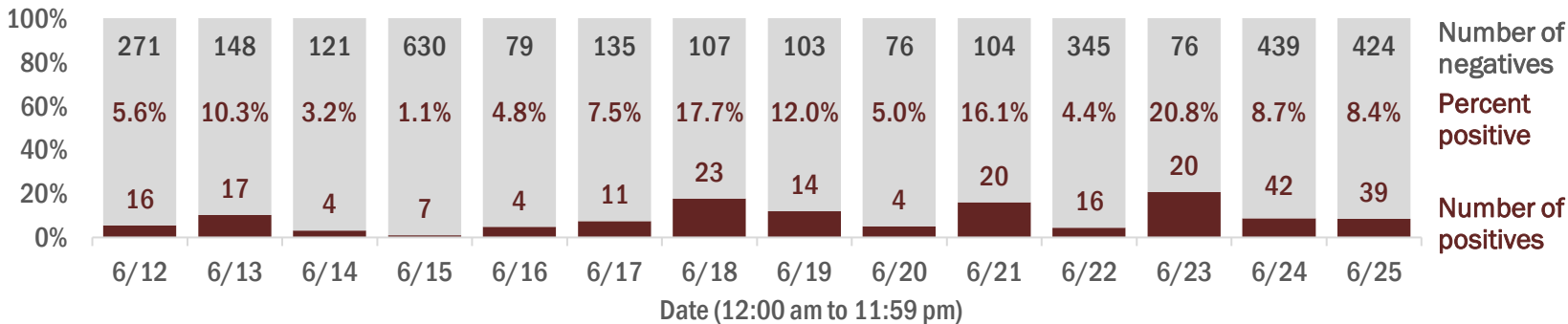

Emergency department (ED) and freestanding ED (FSED) chief complaint and admission data for Okaloosa County

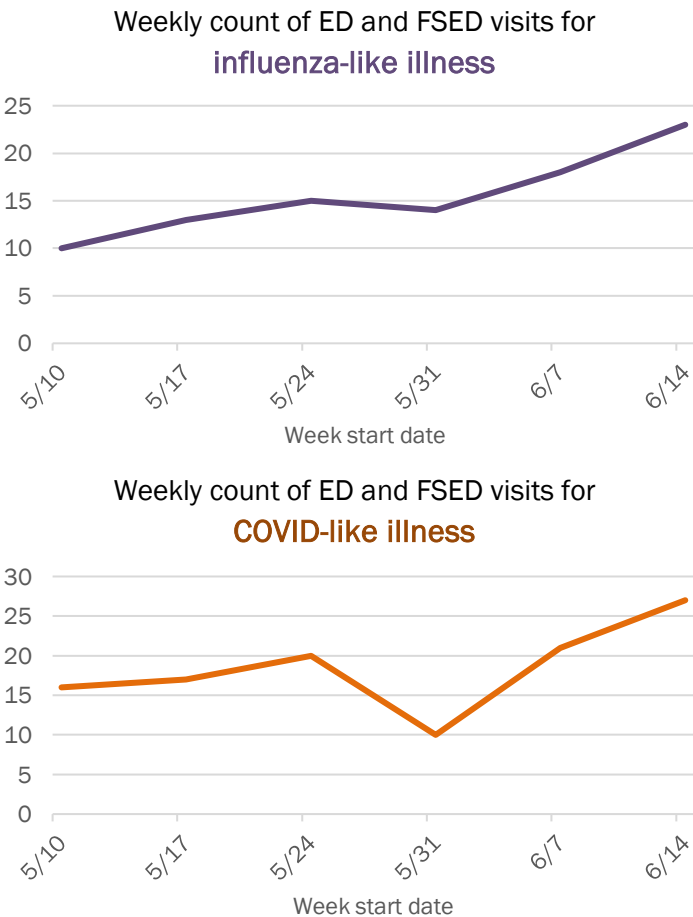
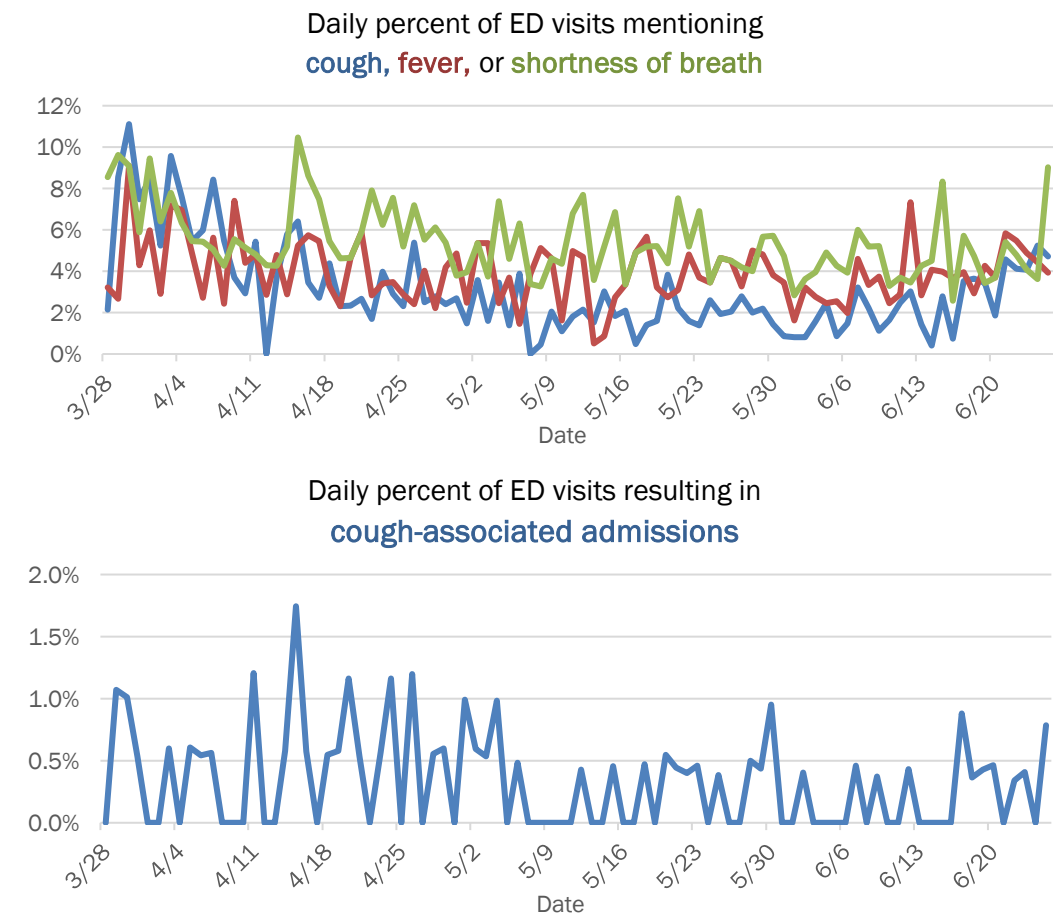

The Electronic Surveillance System for the Early Notification of Community-Based Epidemics (ESSENCE-FL) includes chief complaint data from 211 of 212 Florida EDs and 77 of 80 Florida FSEDs. Data are transmitted electronically to ESSENCE-FL daily or hourly.

COVID-19: summary for Okeechobee County

Data through Jun 25, 2020 verified as of Jun 26, 2020 at 09:25 AM

Data in this report are provisional and subject to change.

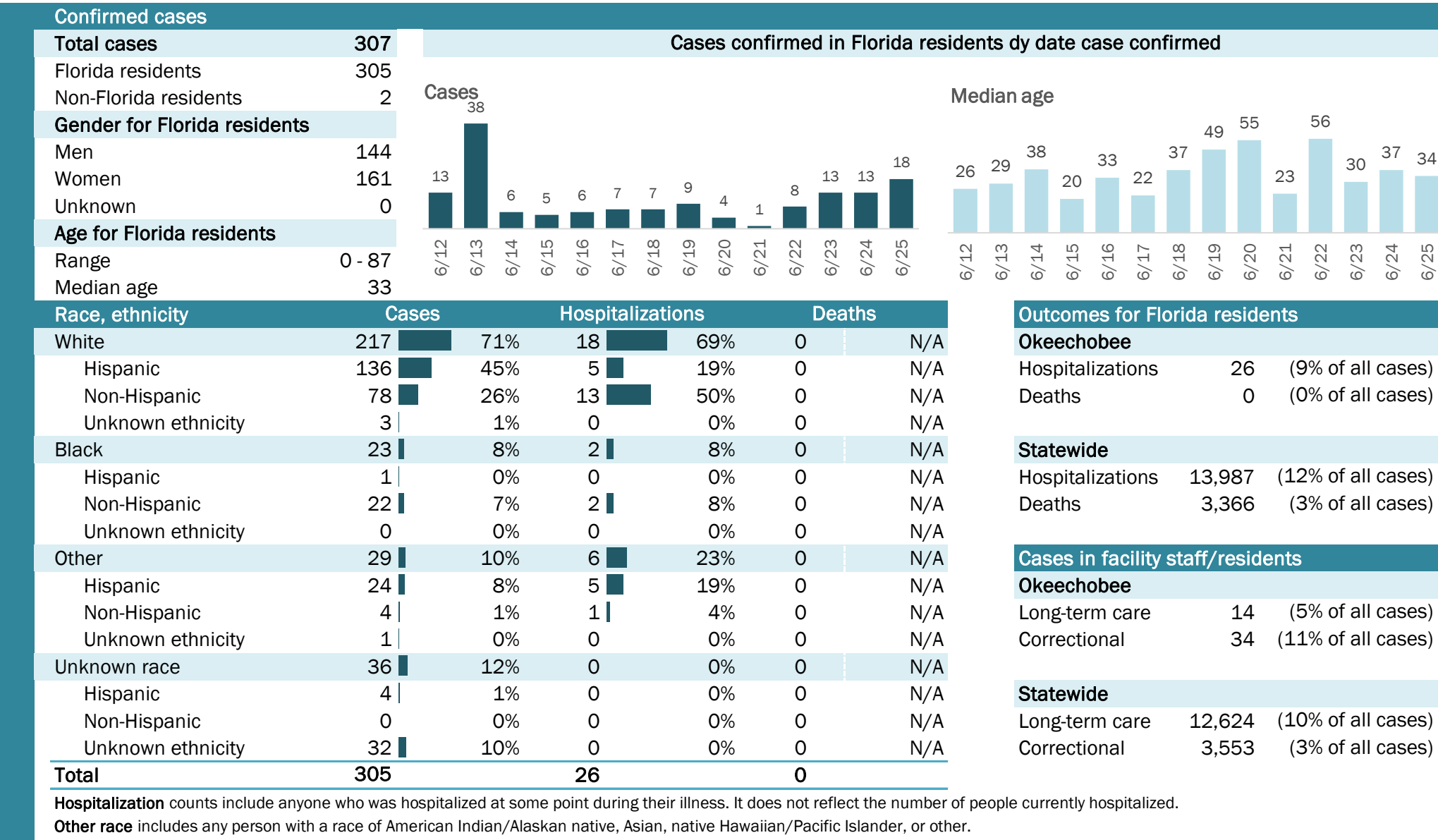

The Electronic Surveillance System for the Early Notification of Community-Based Epidemics (ESSENCE-FL) includes chief complaint data from 211 of 212 Florida EDs and 77 of 80 Florida FSEDs. Data are transmitted electronically to ESSENCE-FL daily or hourly.

COVID-19: summary for Orange County

Data through Jun 25, 2020 verified as of Jun 26, 2020 at 09:25 AM

Data in this report are provisional and subject to change.

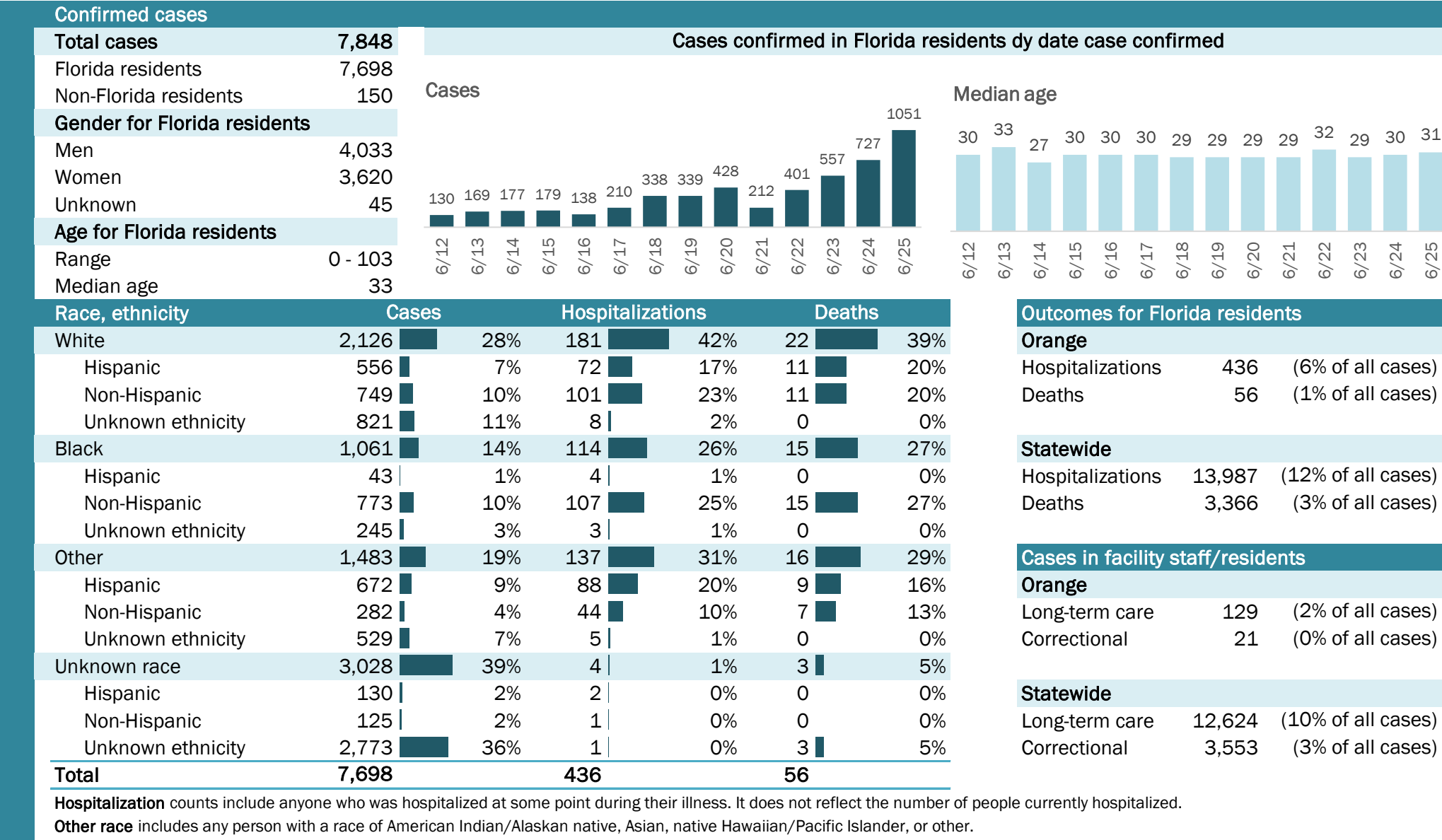

Laboratory testing for Florida residents and non-Florida residents over the past 2 weeks

Number and percent of positive labs

These counts include the number of people for whom the department received laboratory results by day. This percent is the number of people who test positive for the first time divided by all the people tested that day, excluding people who have previously tested positive.

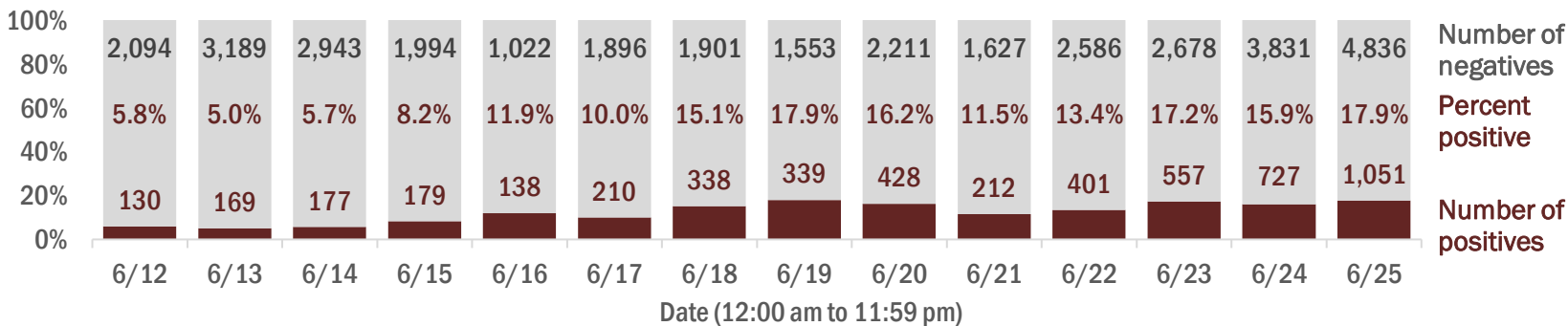

Emergency department (ED) and freestanding ED (FSED) chief complaint and admission data for Orange County

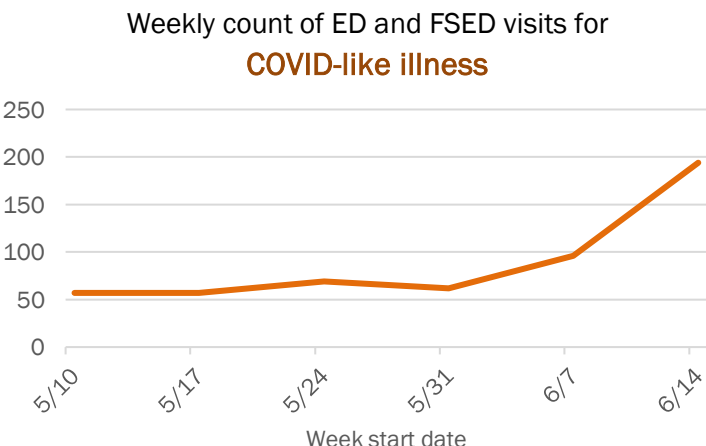
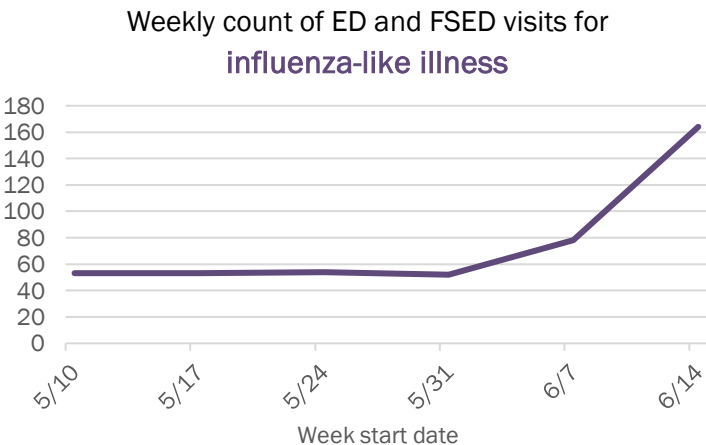
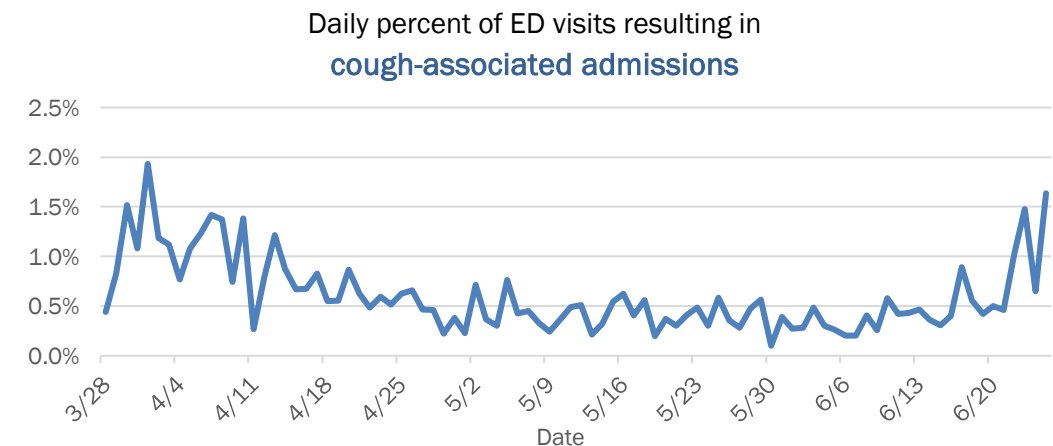
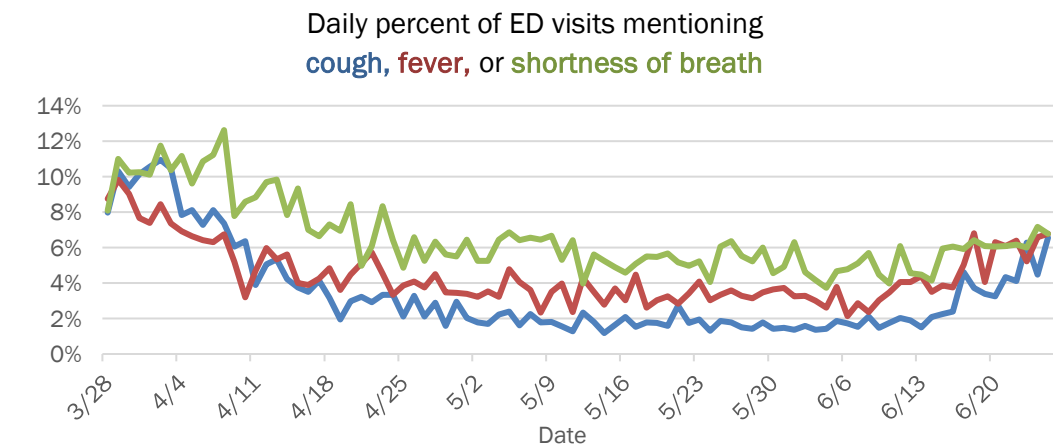

The Electronic Surveillance System for the Early Notification of Community-Based Epidemics (ESSENCE-FL) includes chief complaint data from 211 of 212 Florida EDs and 77 of 80 Florida FSEDs. Data are transmitted electronically to ESSENCE-FL daily or hourly.

COVID-19: summary for Osceola County

Data through Jun 25, 2020 verified as of Jun 26, 2020 at 09:25 AM

Data in this report are provisional and subject to change.

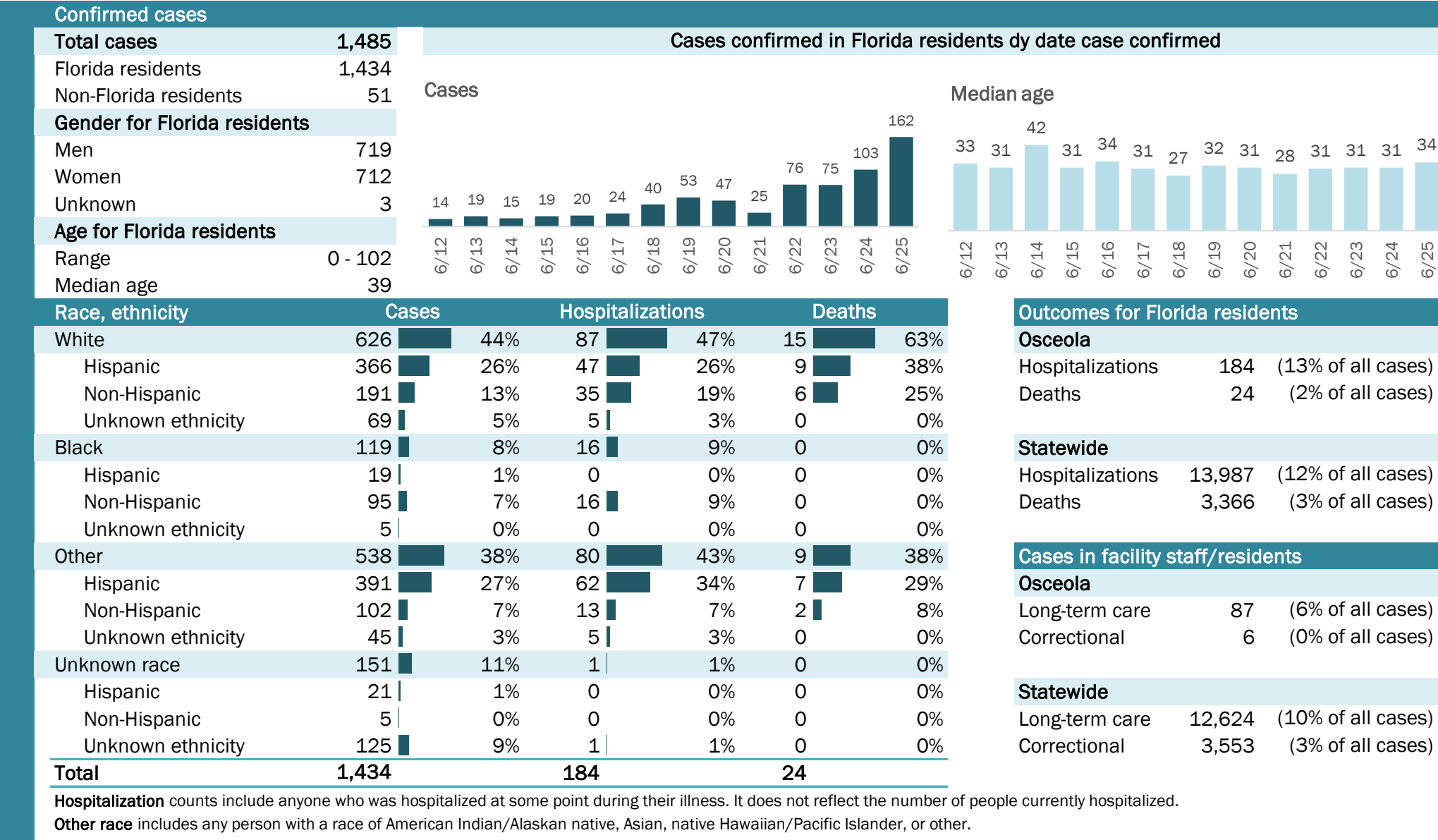

The Electronic Surveillance System for the Early Notification of Community-Based Epidemics (ESSENCE-FL) includes chief complaint data from 211 of 212 Florida EDs and 77 of 80 Florida FSEDs. Data are transmitted electronically to ESSENCE-FL daily or hourly.

COVID-19: summary for Palm Beach County

Data through Jun 25, 2020 verified as of Jun 26, 2020 at 09:25 AM

Data in this report are provisional and subject to change.

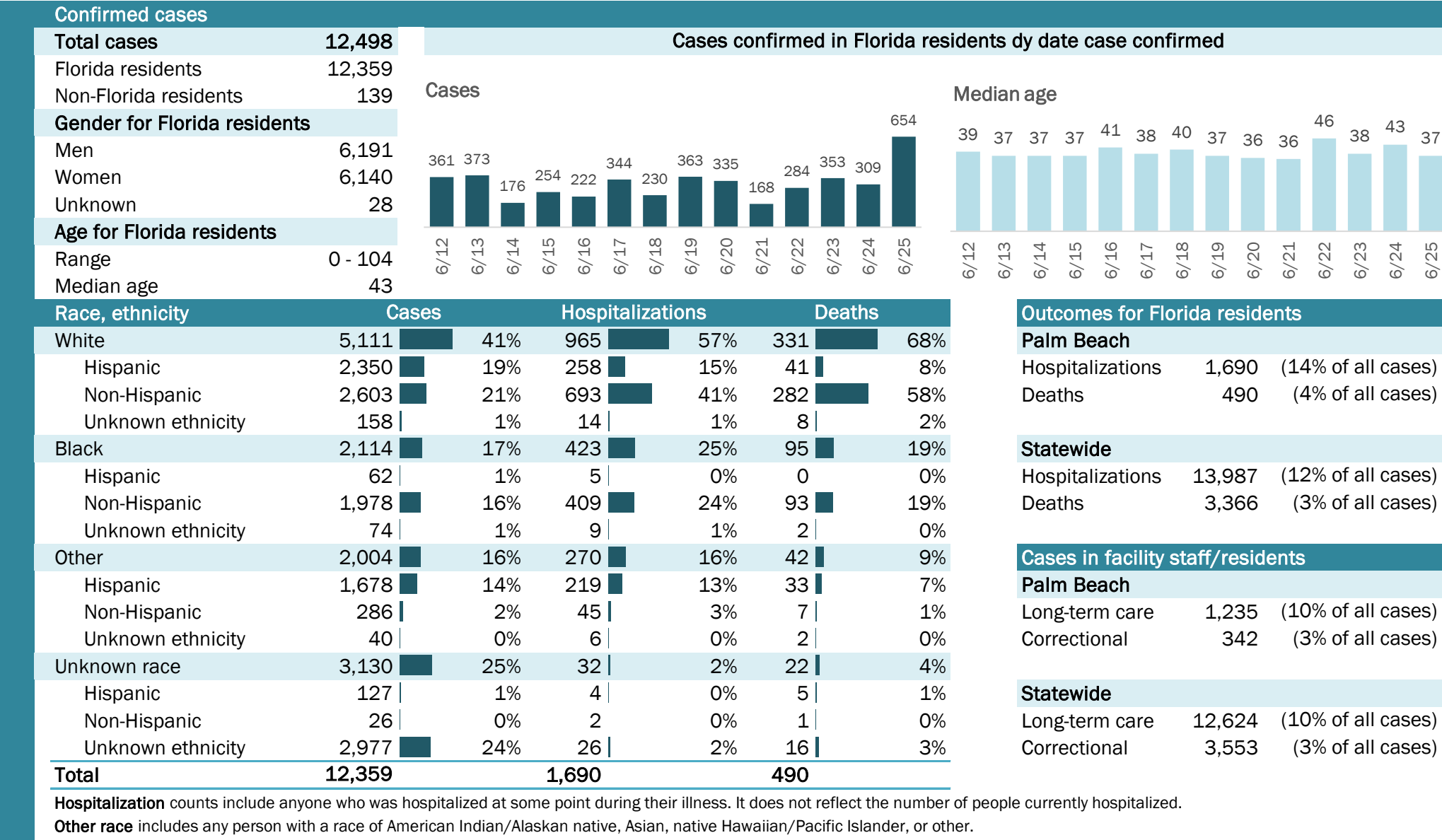

Laboratory testing for Florida residents and non-Florida residents over the past 2 weeks

Number and percent of positive labs

These counts include the number of people for whom the department received laboratory results by day. This percent is the number of people who test positive for the first time divided by all the people tested that day, excluding people who have previously tested positive.

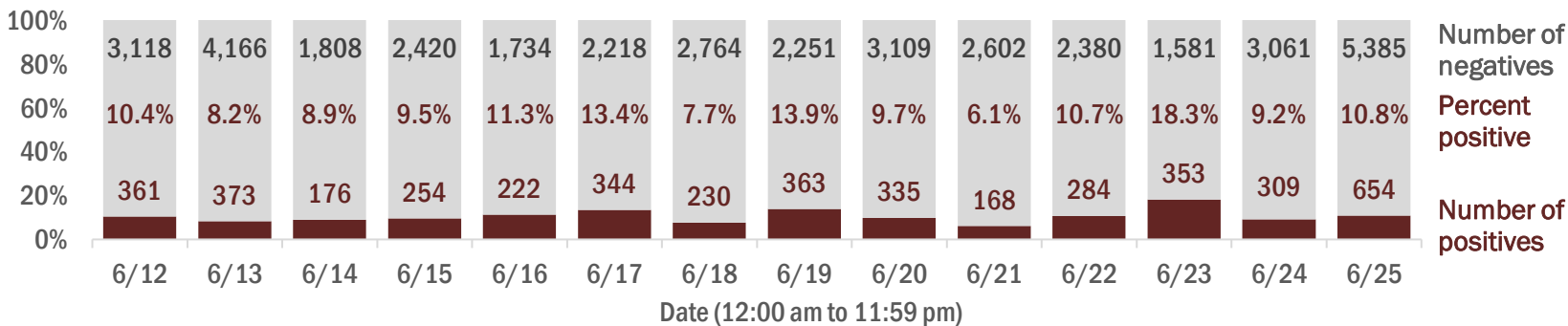

Emergency department (ED) and freestanding ED (FSED) chief complaint and admission data for Palm Beach County

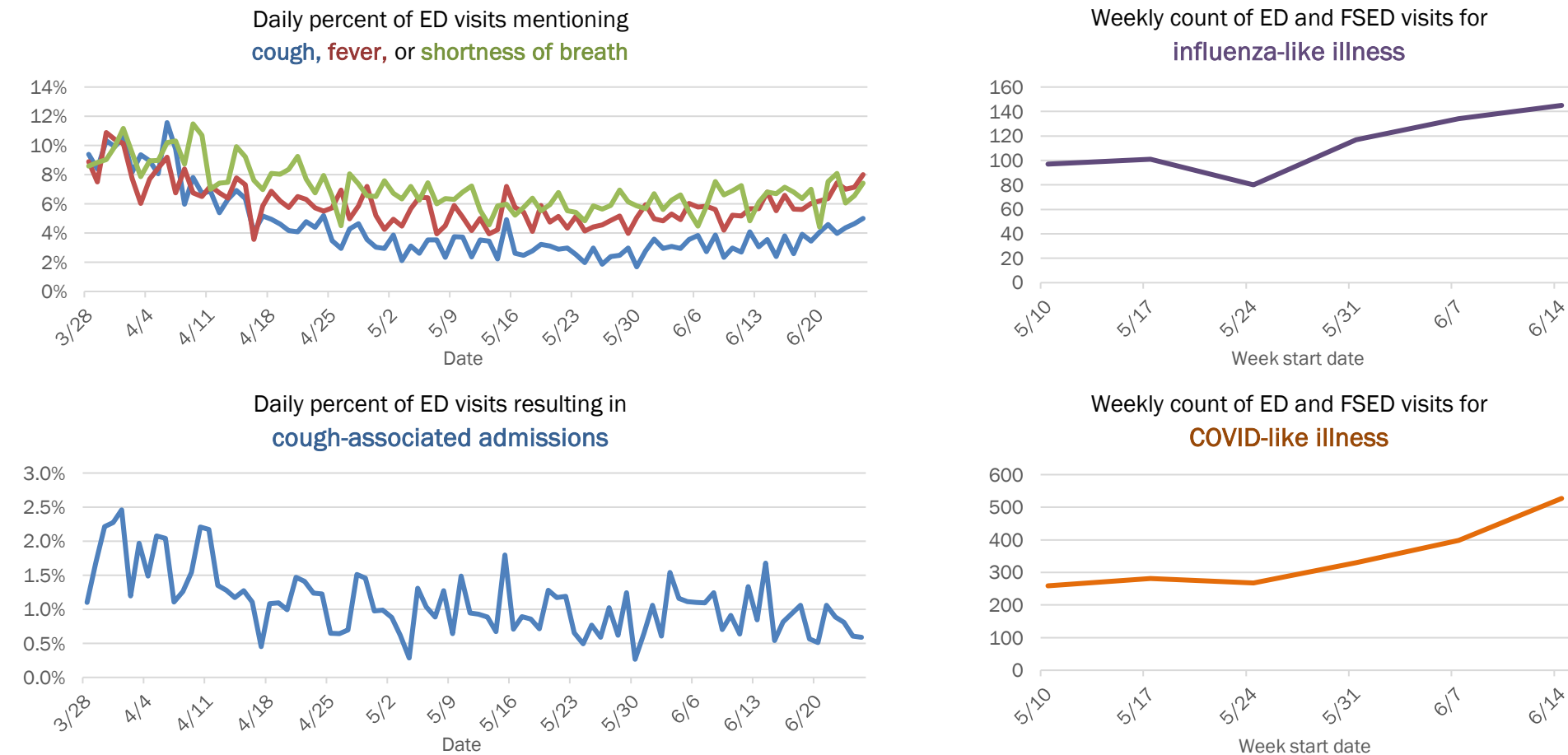

The Electronic Surveillance System for the Early Notification of Community-Based Epidemics (ESSENCE-FL) includes chief complaint data from 211 of 212 Florida EDs and 77 of 80 Florida FSEDs. Data are transmitted electronically to ESSENCE-FL daily or hourly.

COVID-19: summary for Pasco County

Data through Jun 25, 2020 verified as of Jun 26, 2020 at 09:25 AM

Data in this report are provisional and subject to change.

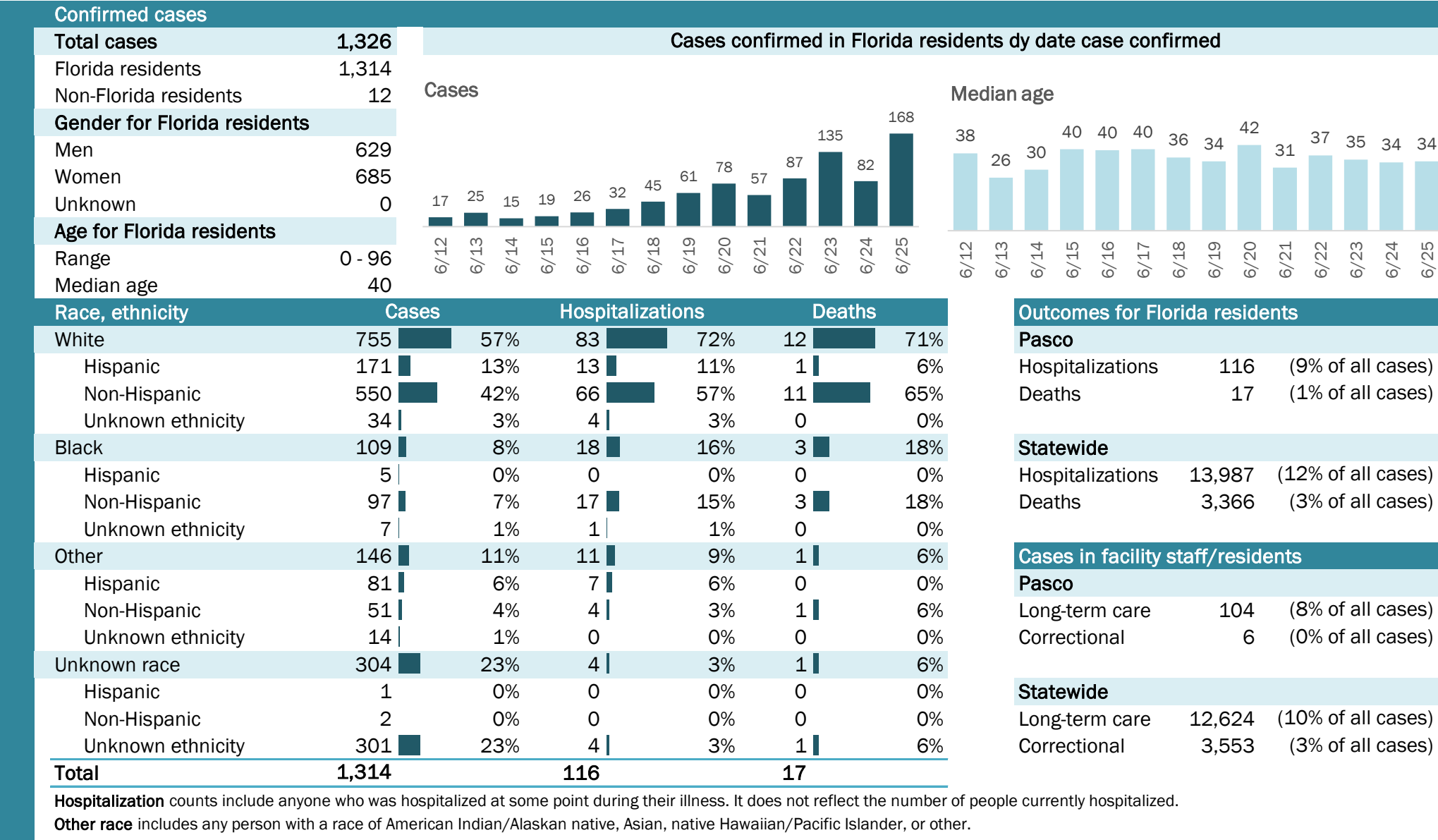

COVID-19: summary for Pinellas County

Data through Jun 25, 2020 verified as of Jun 26, 2020 at 09:25 AM

Data in this report are provisional and subject to change.

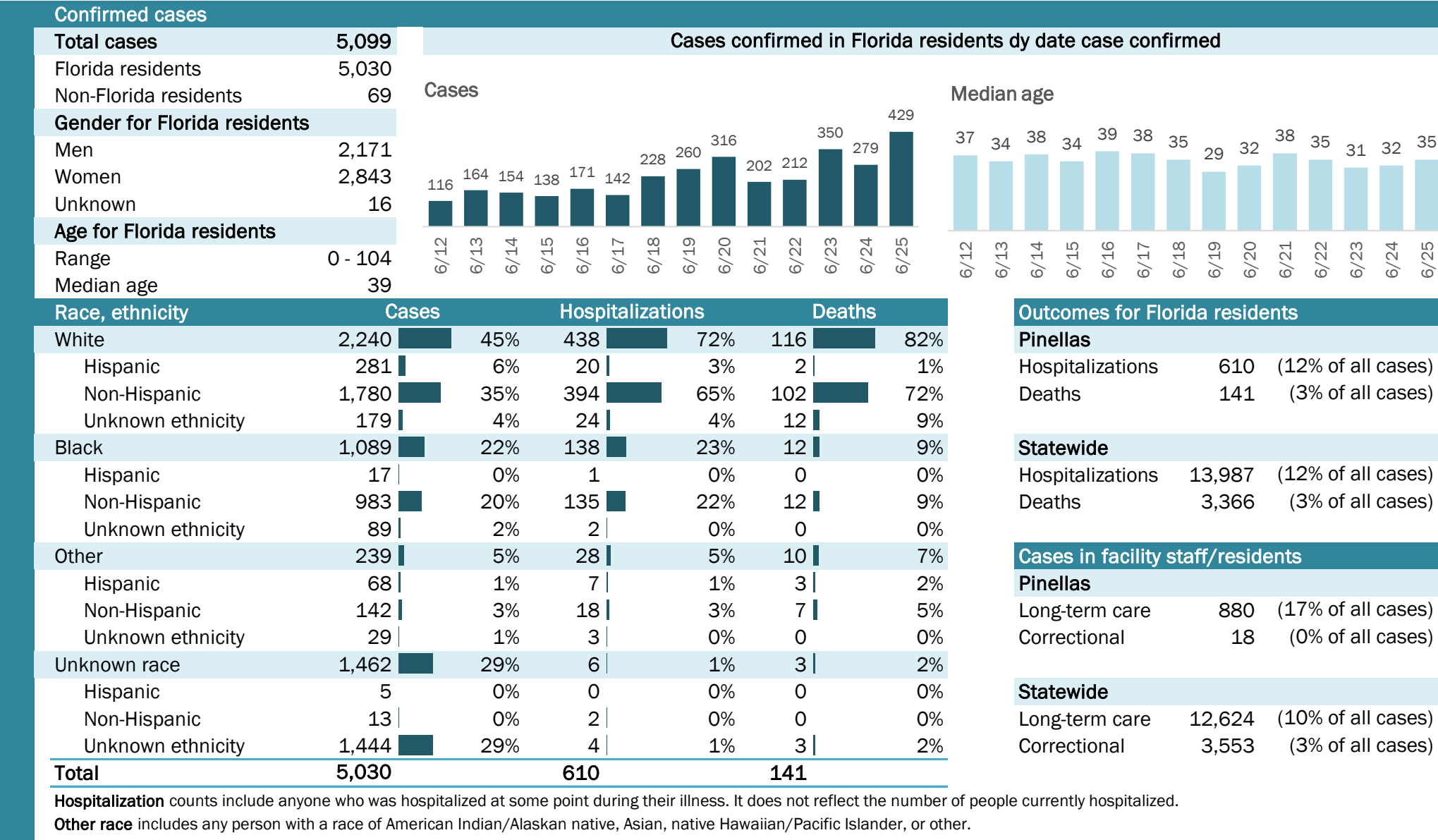

COVID-19: summary for Polk County

Data through Jun 25, 2020 verified as of Jun 26, 2020 at 09:25 AM

Data in this report are provisional and subject to change.

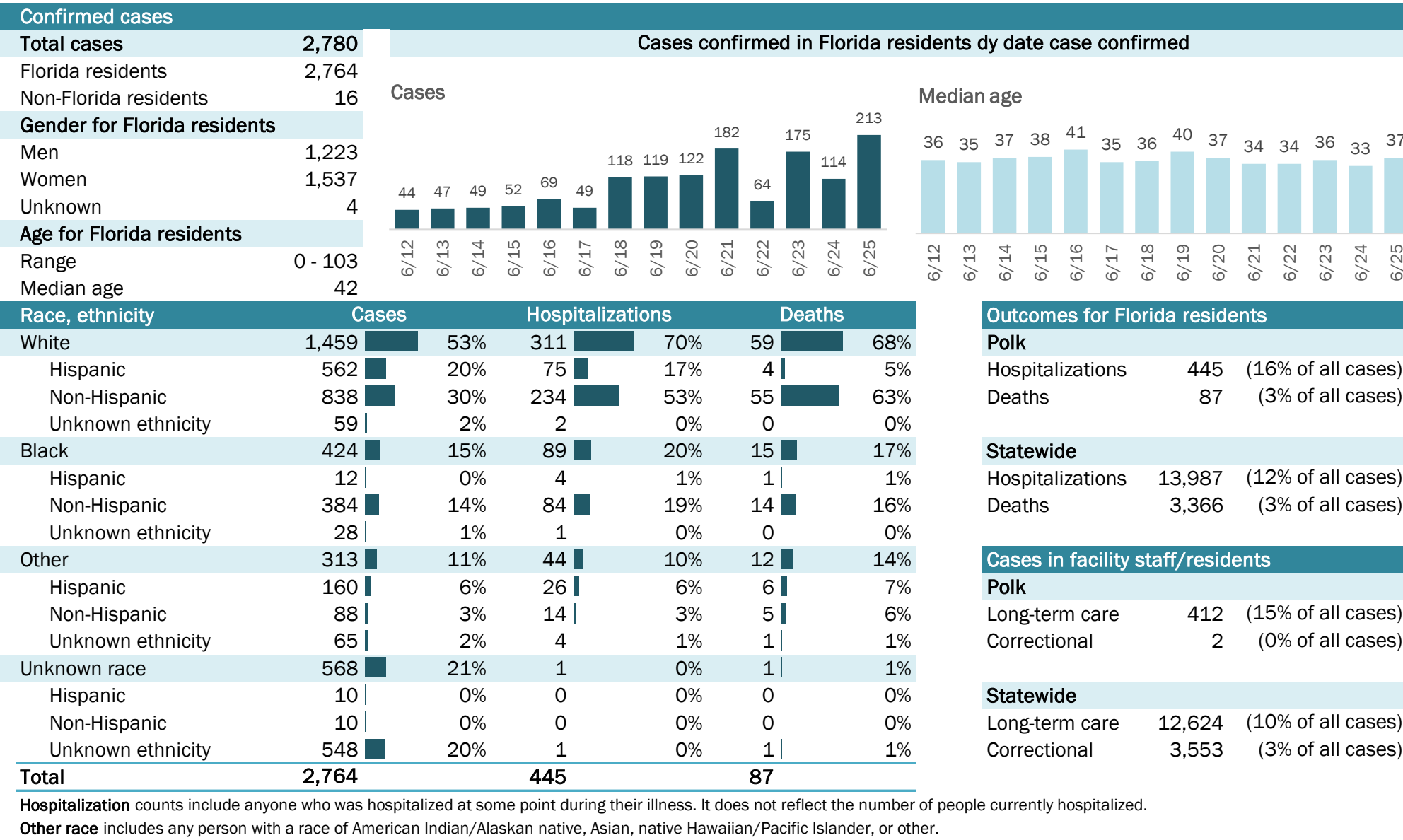

COVID-19: summary for Putnam County

Data through Jun 25, 2020 verified as of Jun 26, 2020 at 09:25 AM

Data in this report are provisional and subject to change.

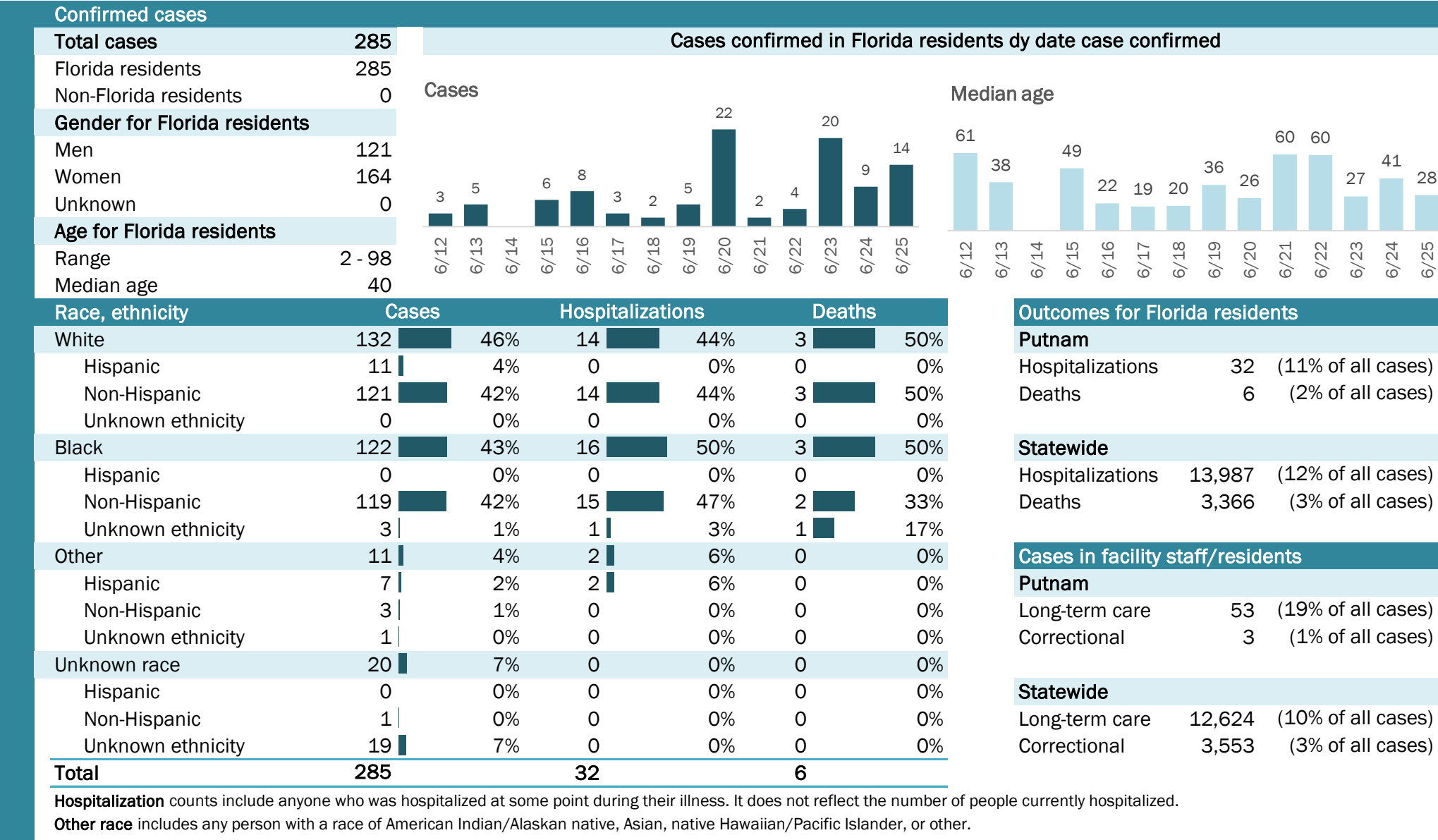

COVID-19: summary for Santa Rosa County

Data through Jun 25, 2020 verified as of Jun 26, 2020 at 09:25 AM

Data in this report are provisional and subject to change.

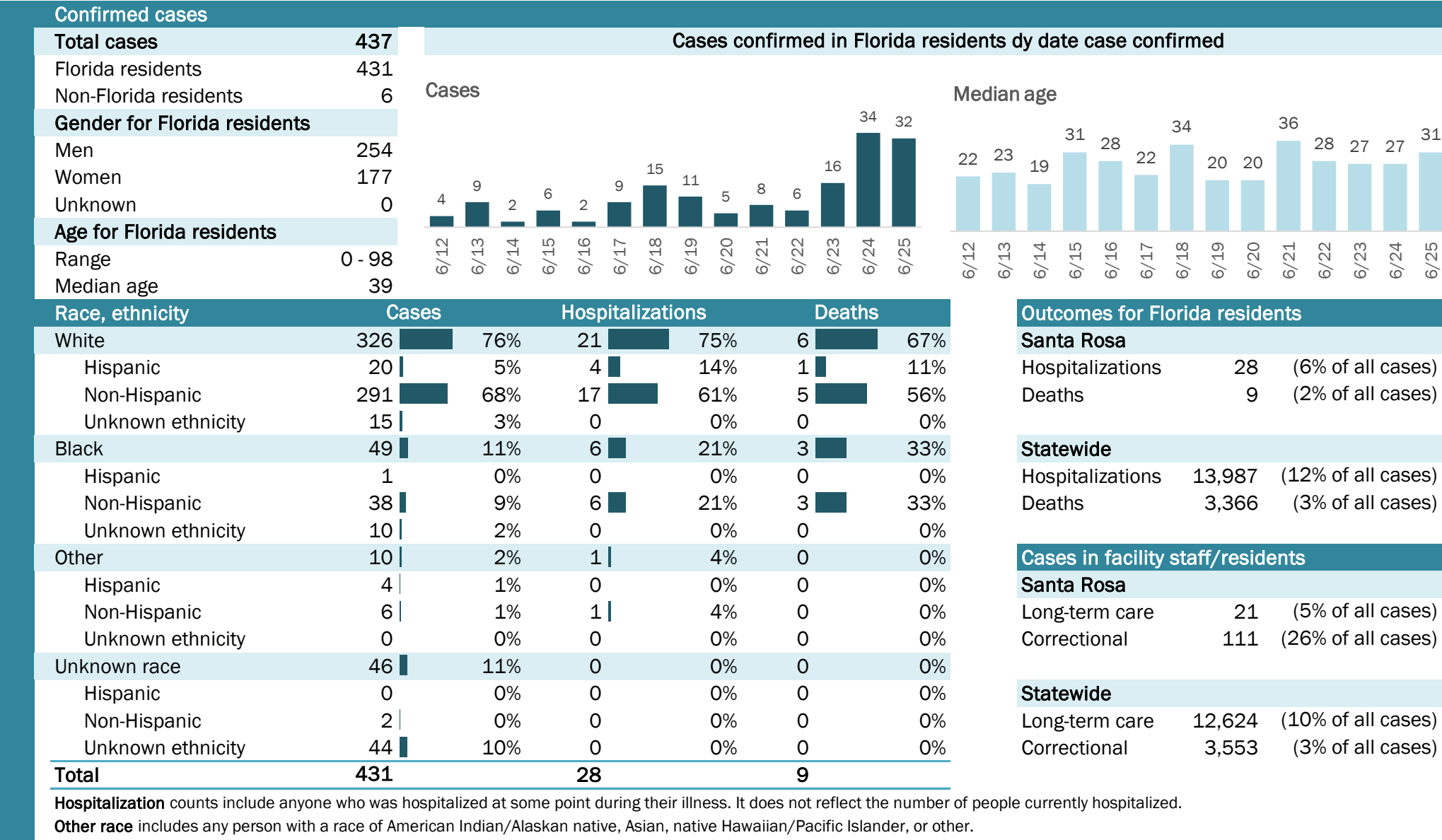

COVID-19: summary for Sarasota County

Data through Jun 25, 2020 verified as of Jun 26, 2020 at 09:25 AM

Data in this report are provisional and subject to change.

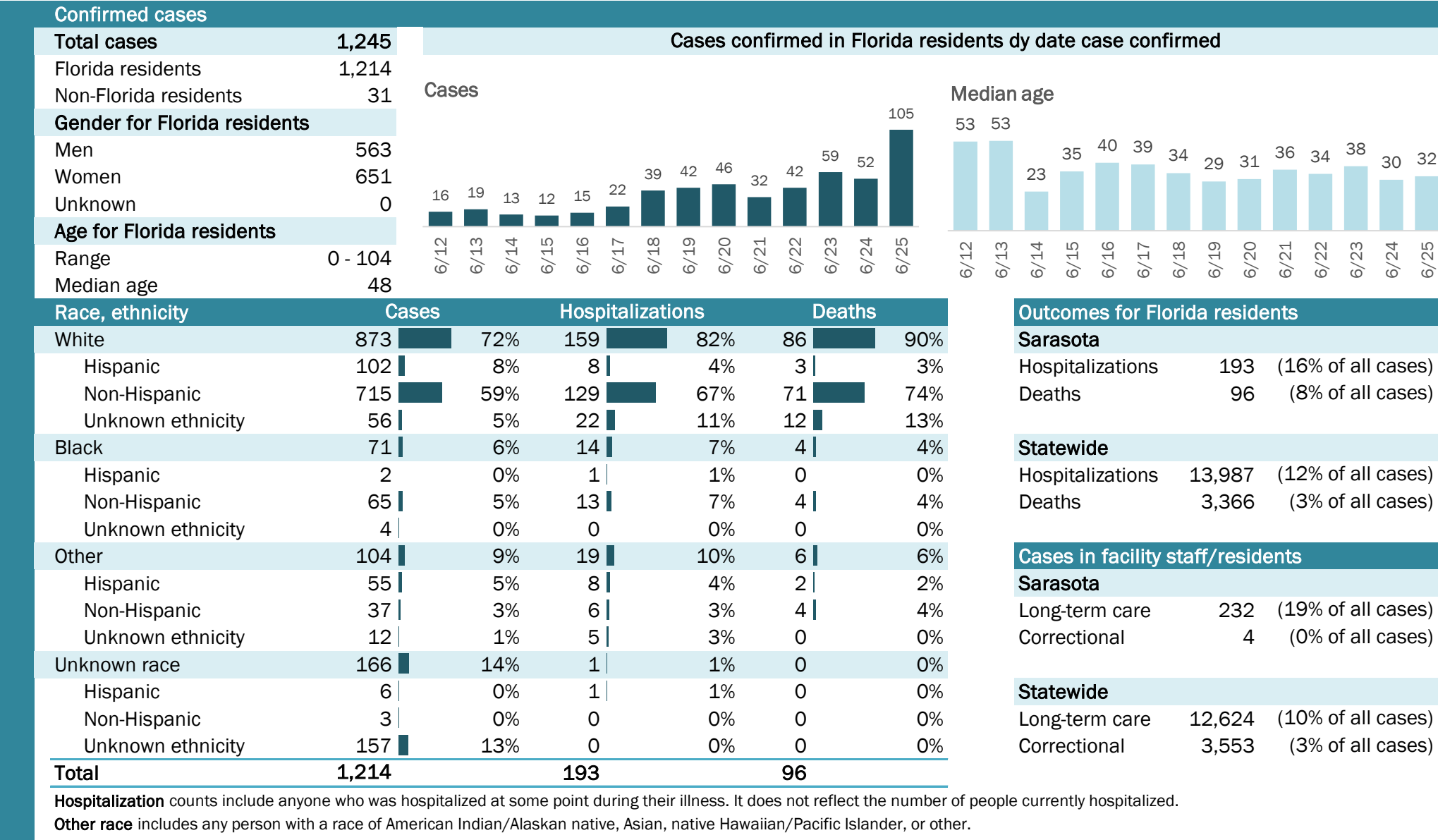

The Electronic Surveillance System for the Early Notification of Community-Based Epidemics (ESSENCE-FL) includes chief complaint data from 211 of 212 Florida EDs and 77 of 80 Florida FSEDs. Data are transmitted electronically to ESSENCE-FL daily or hourly.

COVID-19: summary for Seminole County

Data through Jun 25, 2020 verified as of Jun 26, 2020 at 09:25 AM

Data in this report are provisional and subject to change.

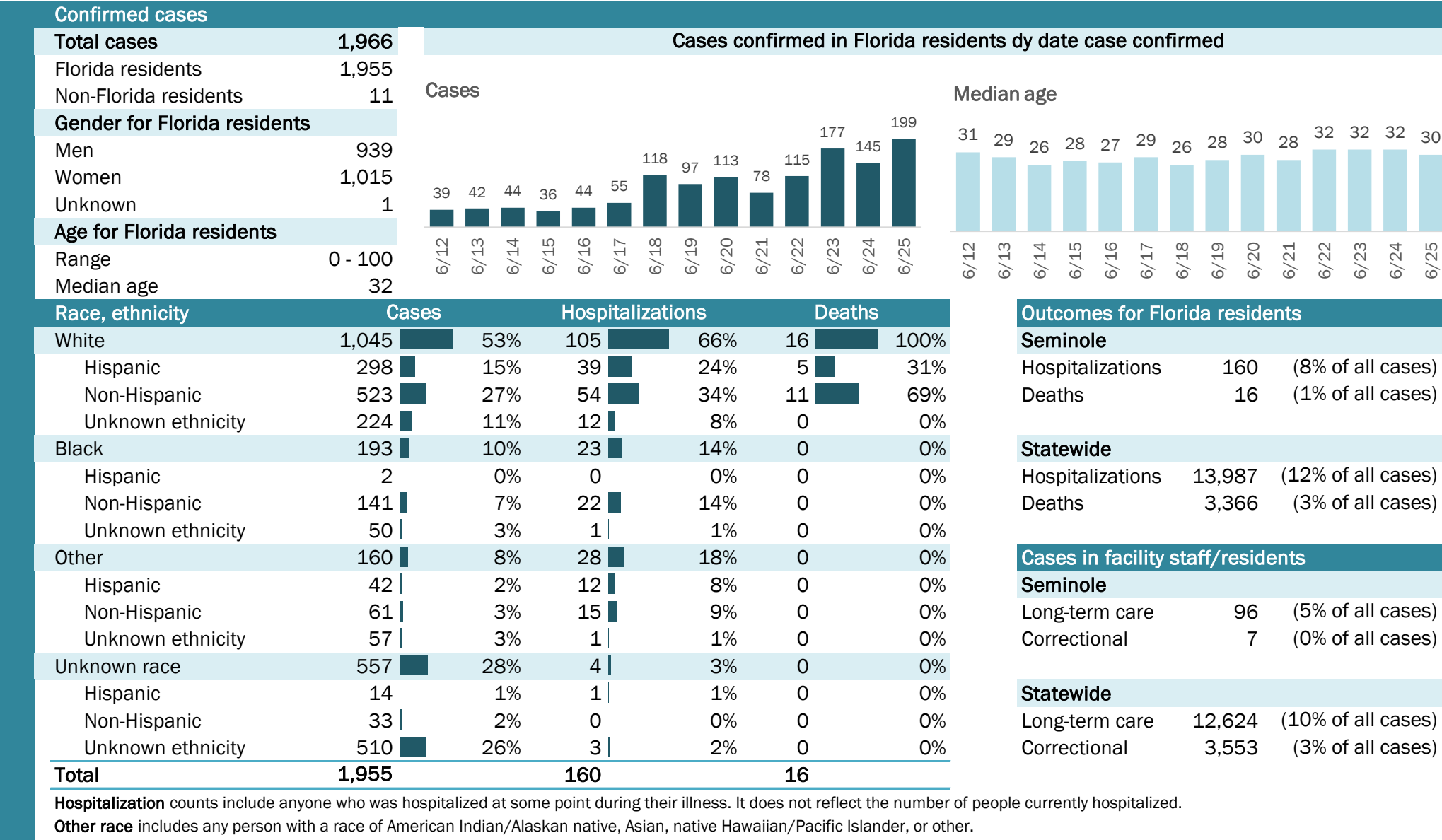

Laboratory testing for Florida residents and non-Florida residents over the past 2 weeks

Number and percent of positive labs

These counts include the number of people for whom the department received laboratory results by day. This percent is the number of people who test positive for the first time divided by all the people tested that day, excluding people who have previously tested positive.

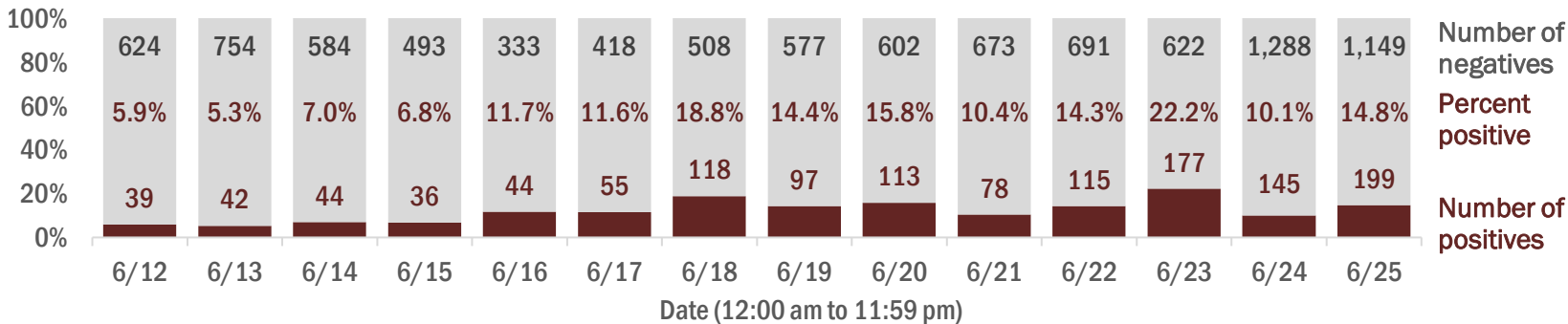

Emergency department (ED) and freestanding ED (FSED) chief complaint and admission data for Seminole County

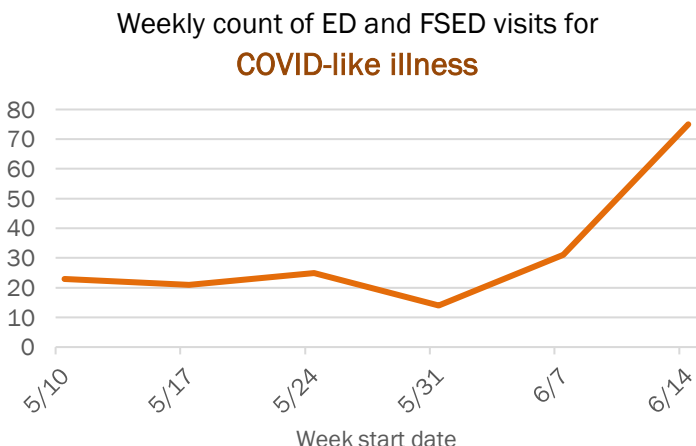
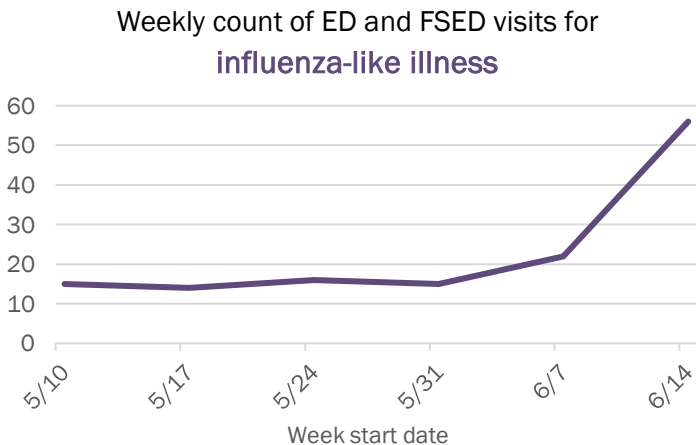
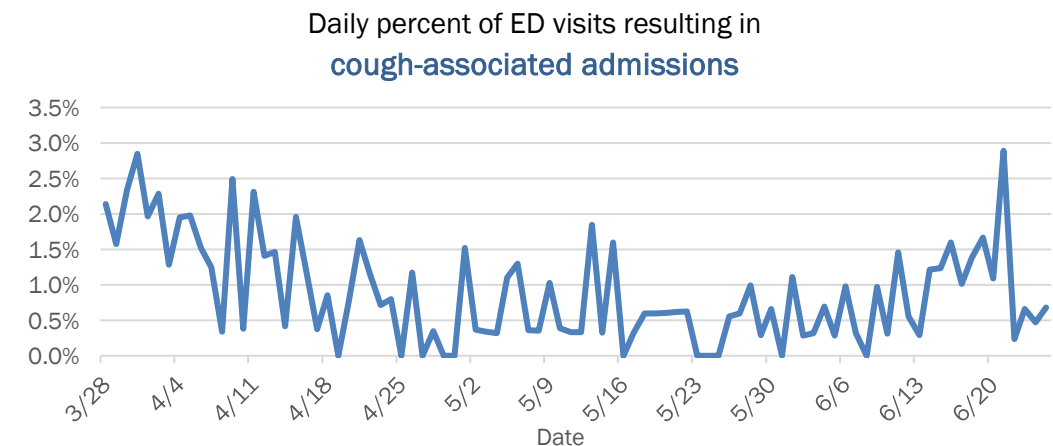
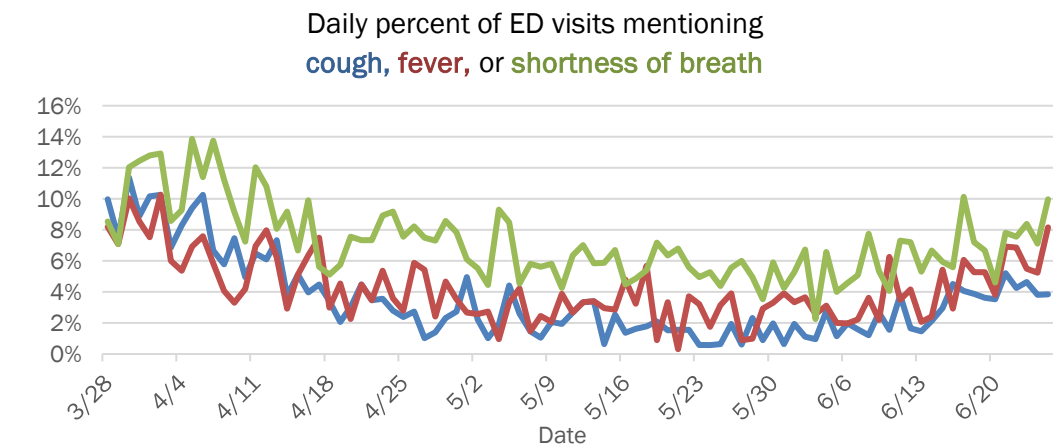

The Electronic Surveillance System for the Early Notification of Community-Based Epidemics (ESSENCE-FL) includes chief complaint data from 211 of 212 Florida EDs and 77 of 80 Florida FSEDs. Data are transmitted electronically to ESSENCE-FL daily or hourly.

COVID-19: summary for St. Johns County

Data through Jun 25, 2020 verified as of Jun 26, 2020 at 09:25 AM

Data in this report are provisional and subject to change.

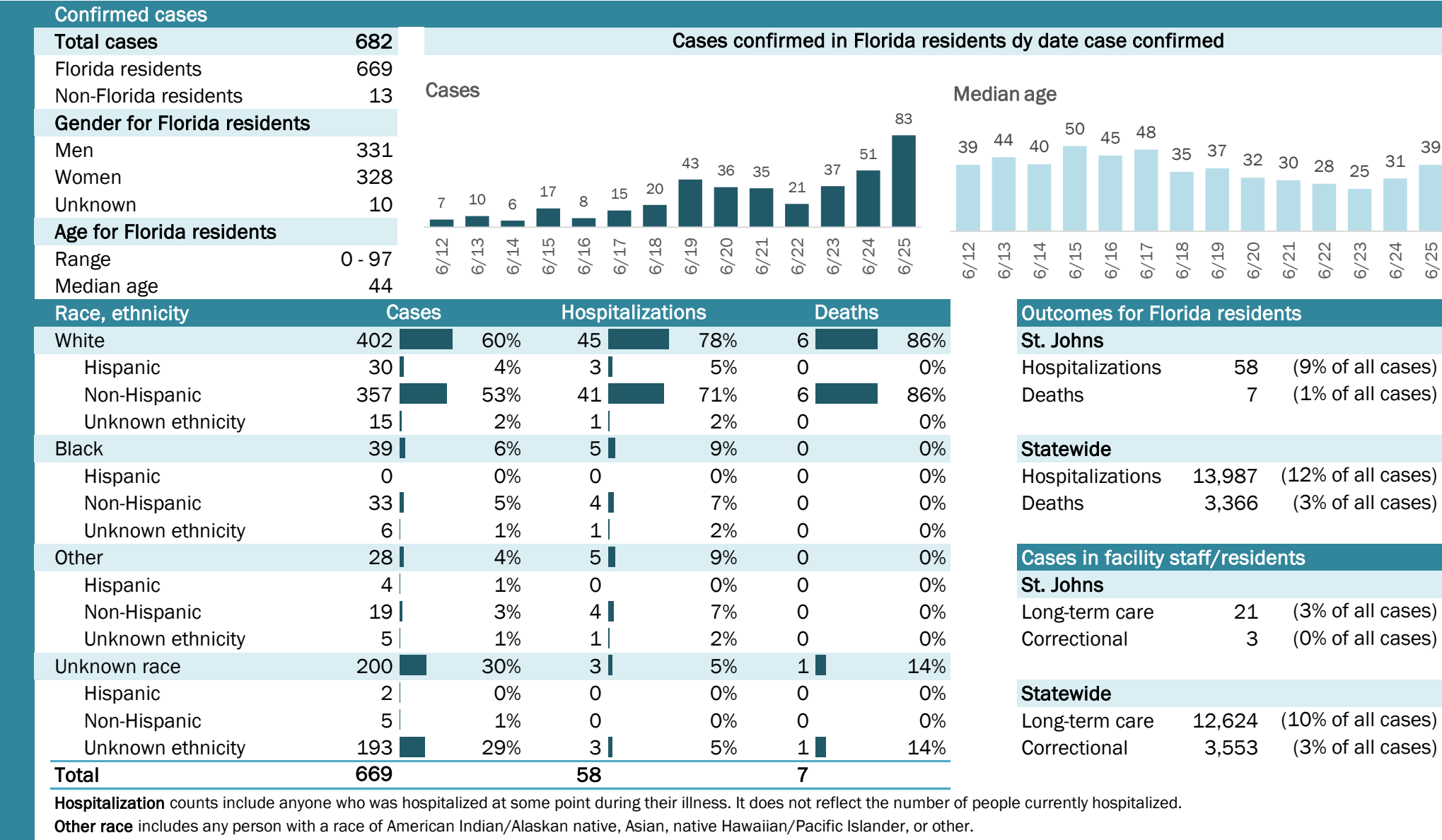

COVID-19: summary for St. Lucie County

Data through Jun 25, 2020 verified as of Jun 26, 2020 at 09:25 AM

Data in this report are provisional and subject to change.

Confirmed cases

Total cases

1,441

Florida residents

1,429

Non-Florida residents

12

Gender for Florida residents

Men

665

Women

760

Unknown

4

Age for Florida residents

Range

0 - 98

Median age

45

Cases confirmed in Florida residents dy date case confirmed

Cases

6/12

37

6/13

49

6/14

45

6/15

66

6/16

52

6/17

15

6/18

64

6/19

48

6/20

47

6/21

14

6/22

29

6/23

82

6/24

50

6/25

58

Median age

6/12

42

6/13

36

6/14

45

6/15

38

6/16

36

6/17

52

6/18

35

6/19

35

6/20

37

6/21

40

6/22

41

6/23

43

6/24

42

6/25

47

Race, ethnicity	Cases	Hospitalizations	Deaths
White	50435%	8655%	2760%
Hispanic	16311%	74%	12%
Non-Hispanic	29120%	7246%	2658%
Unknown ethnicity	503%	74%	00%
Black	24317%	4026%	716%
Hispanic	20%	11%	00%
Non-Hispanic	20915%	3724%	716%
Unknown ethnicity	322%	21%	00%
Other	1198%	1812%	12%
Hispanic	715%	128%	00%
Non-Hispanic	282%	43%	12%
Unknown ethnicity	201%	21%	00%
Unknown race	56339%	128%	1022%
Hispanic	91%	00%	00%
Non-Hispanic	30%	00%	00%
Unknown ethnicity	55139%	128%	1022%
Total	1,429	156	45

Hospitalization

counts include anyone who was hospitalized at some point during their illness. It does not reflect the number of people currently hospitalized.

Other race

includes any person with a race of American Indian/Alaskan native, Asian, native Hawaiian/Pacific Islander, or other.

Outcomes for Florida residents

St. Lucie

Hospitalizations

156

(11% of all cases)

Deaths

45

(3% of all cases)

Statewide

Hospitalizations

13,987

(12% of all cases)

Deaths

3,366

(3% of all cases)

Cases in facility staff/residents

St. Lucie

Long-term care

167

(12% of all cases)

Correctional

43

(3% of all cases)

Statewide

Long-term care

12,624

(10% of all cases)

Correctional

3,553

(3% of all cases)

Laboratory testing for Florida residents and non-Florida residents over the past 2 weeks

Number and percent of positive labs

These counts include the number of people for whom the department received laboratory results by day. This percent is the number of people who test positive for the first time divided by all the people tested that day, excluding people who have previously tested positive.

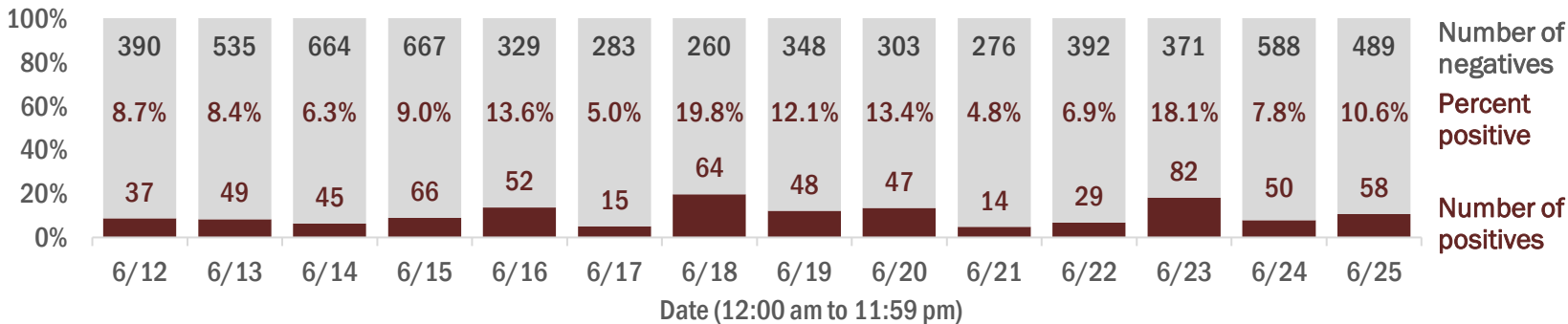

Emergency department (ED) and freestanding ED (FSED) chief complaint and admission data for St. Lucie County

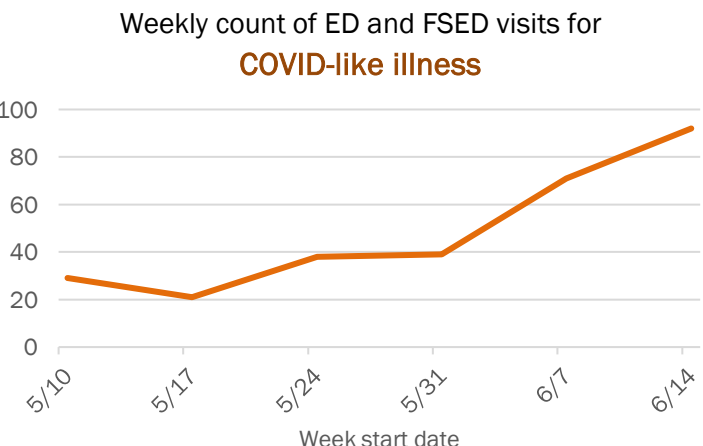
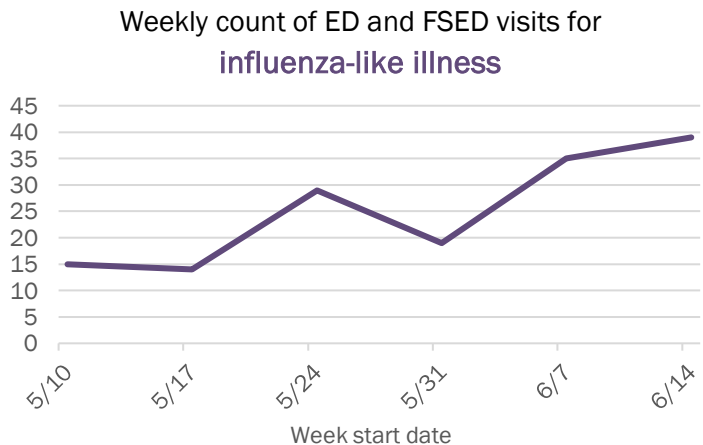
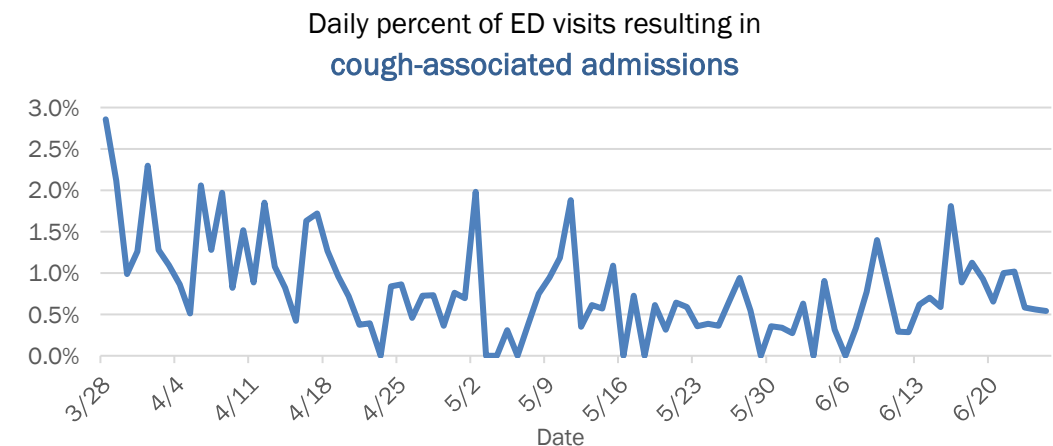
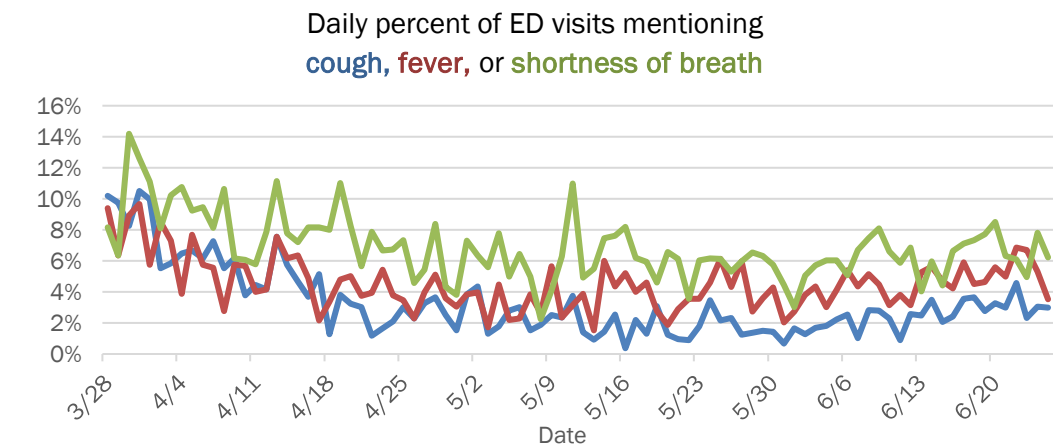

The Electronic Surveillance System for the Early Notification of Community-Based Epidemics (ESSENCE-FL) includes chief complaint data from 211 of 212 Florida EDs and 77 of 80 Florida FSEDs. Data are transmitted electronically to ESSENCE-FL daily or hourly.

COVID-19: summary for Sumter County

Data through Jun 25, 2020 verified as of Jun 26, 2020 at 09:25 AM

Data in this report are provisional and subject to change.

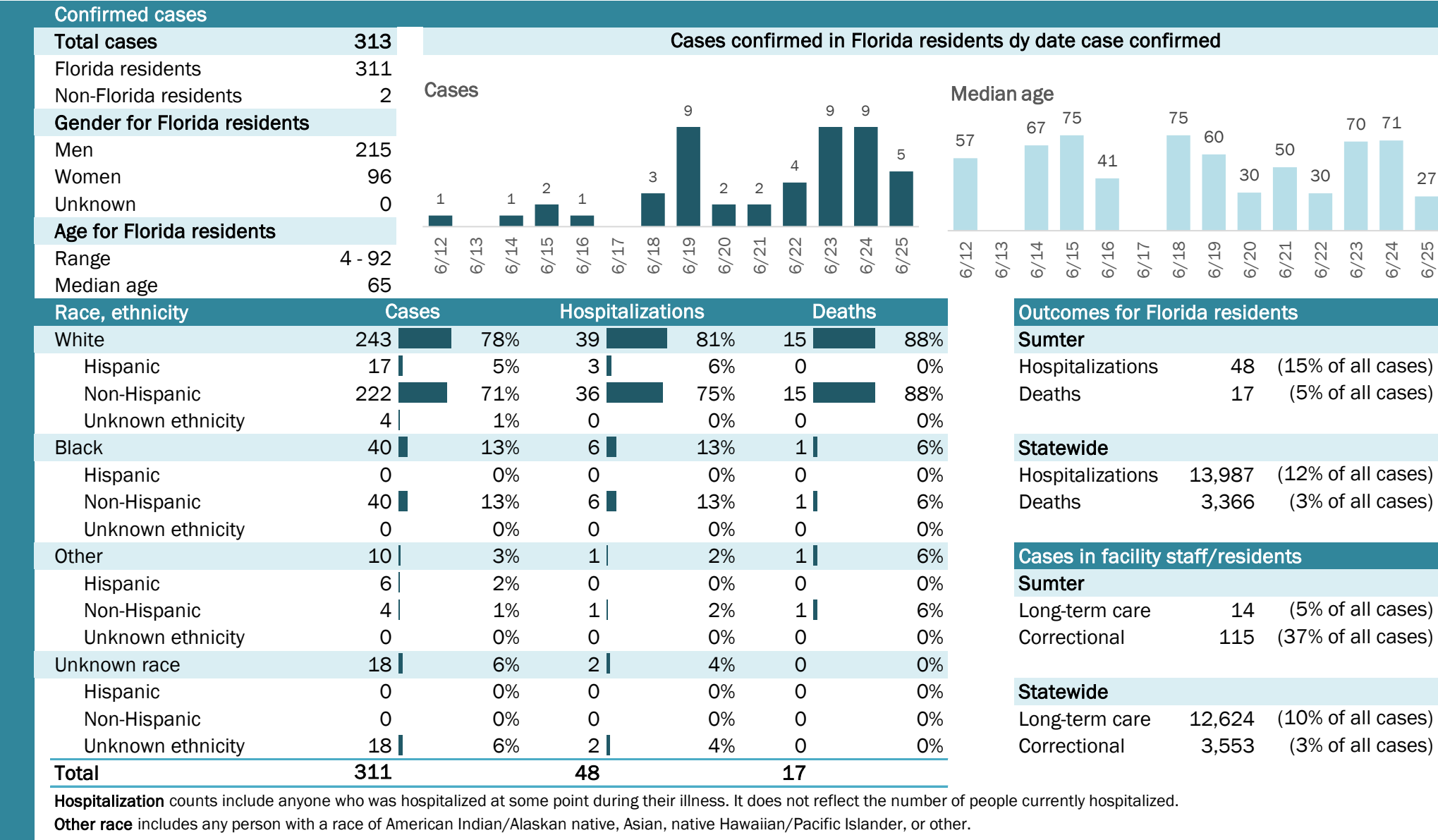

The Electronic Surveillance System for the Early Notification of Community-Based Epidemics (ESSENCE-FL) includes chief complaint data from 211 of 212 Florida EDs and 77 of 80 Florida FSEDs. Data are transmitted electronically to ESSENCE-FL daily or hourly.

COVID-19: summary for Suwannee County

Data through Jun 25, 2020 verified as of Jun 26, 2020 at 09:25 AM

Data in this report are provisional and subject to change.

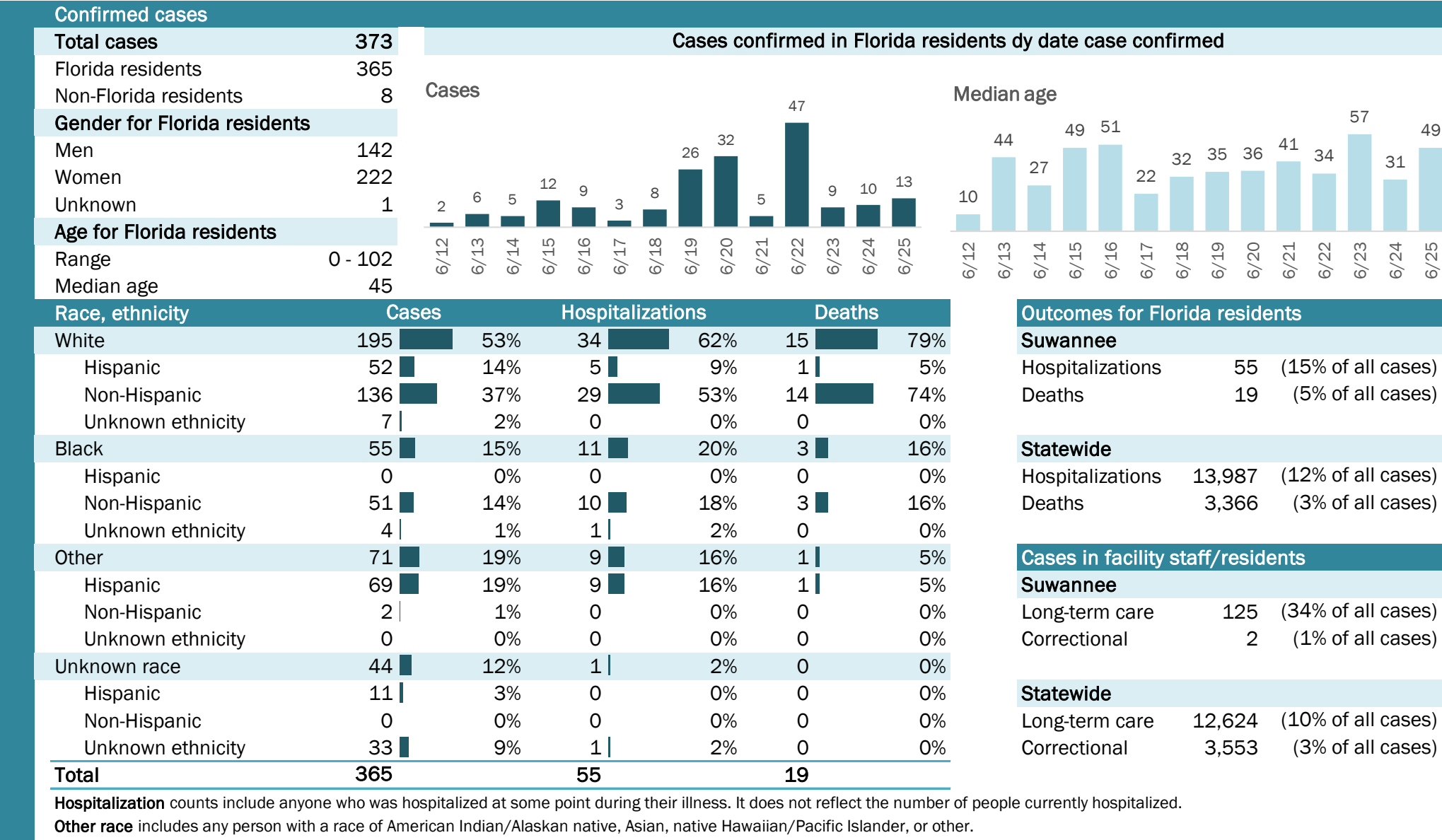

The Electronic Surveillance System for the Early Notification of Community-Based Epidemics (ESSENCE-FL) includes chief complaint data from 211 of 212 Florida EDs and 77 of 80 Florida FSEDs. Data are transmitted electronically to ESSENCE-FL daily or hourly.

COVID-19: summary for Taylor County

Data through Jun 25, 2020 verified as of Jun 26, 2020 at 09:25 AM

Data in this report are provisional and subject to change.

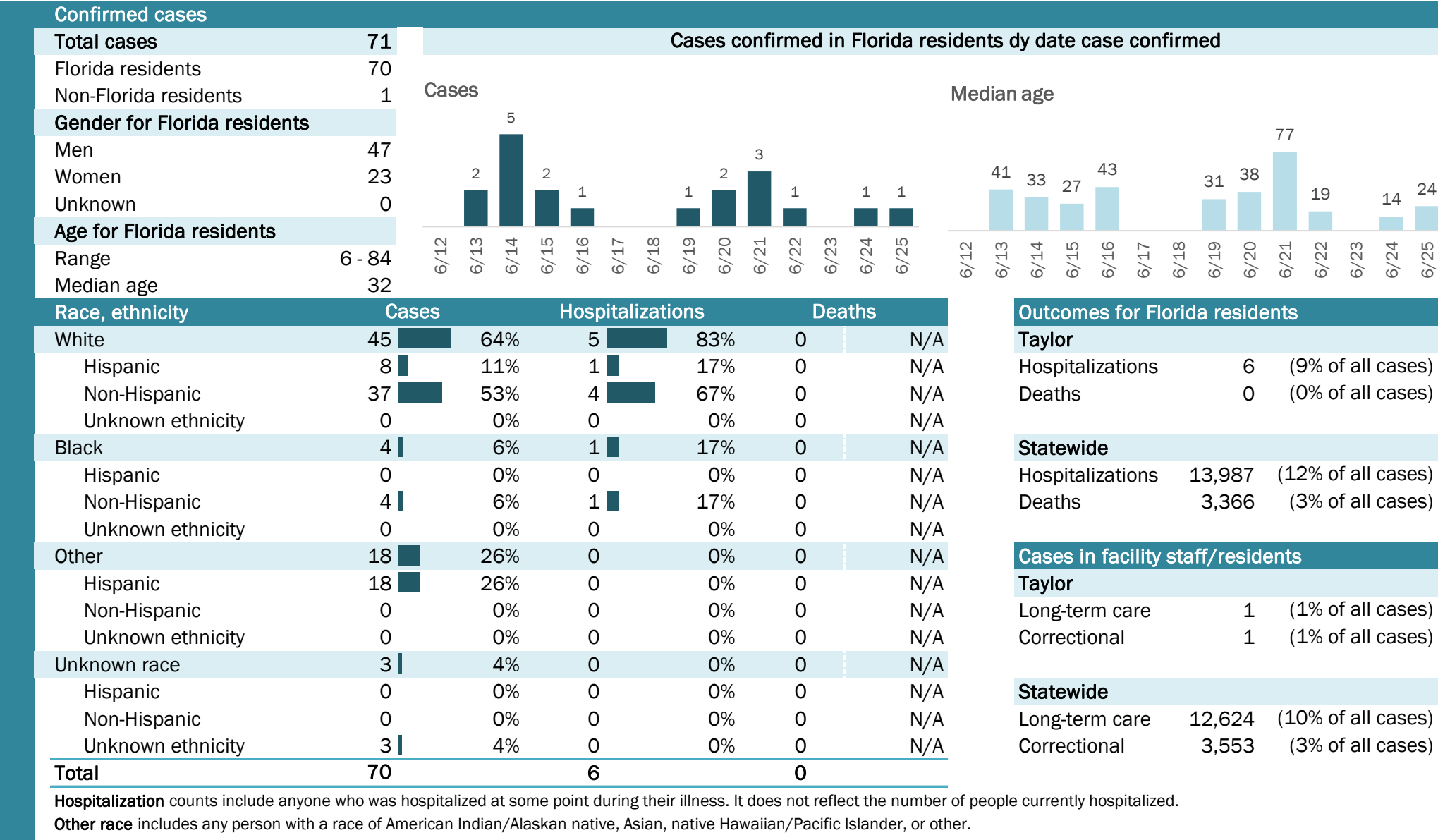

COVID-19: summary for Union County

Data through Jun 25, 2020 verified as of Jun 26, 2020 at 09:25 AM

Data in this report are provisional and subject to change.

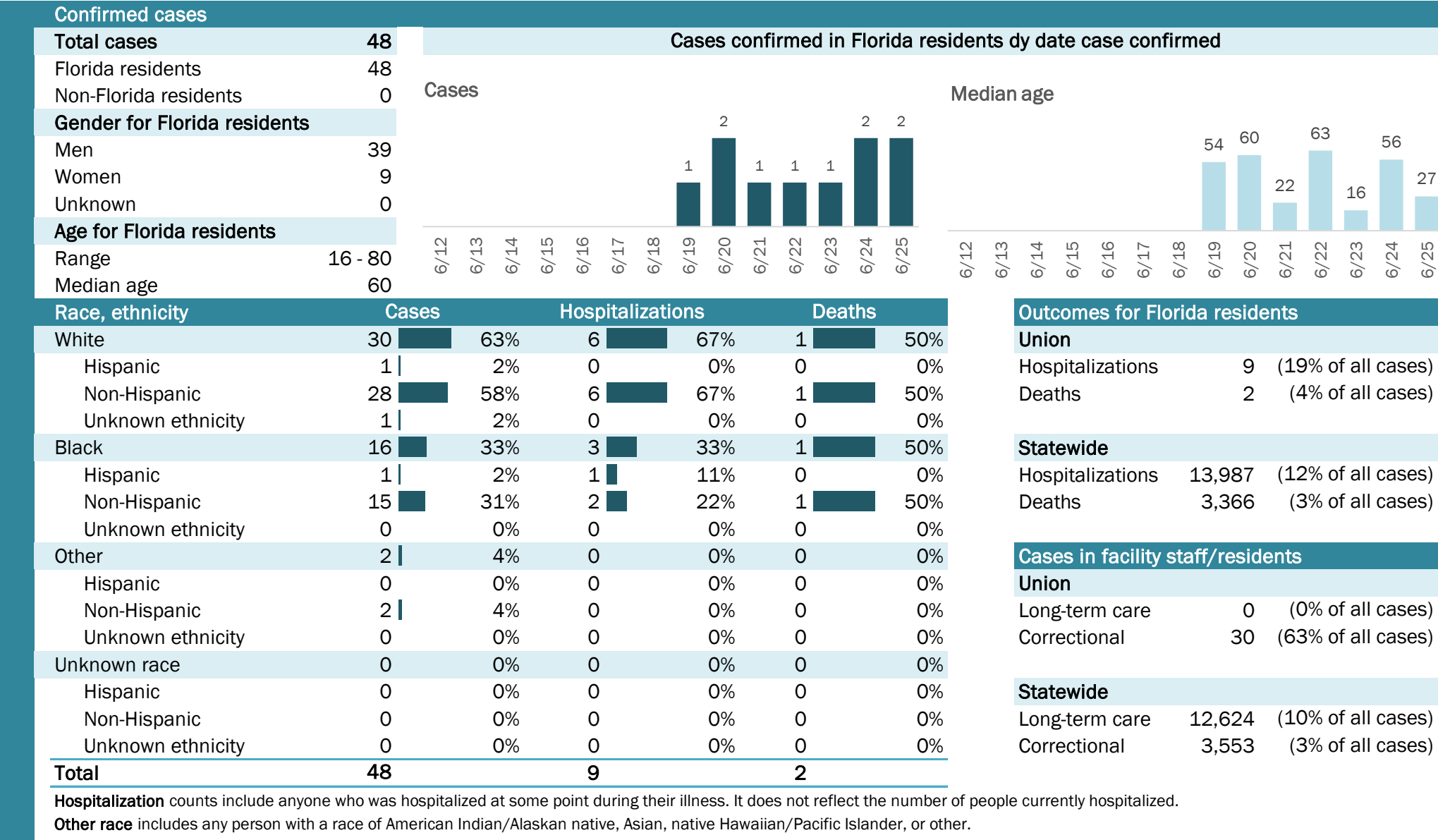

COVID-19: summary for Volusia County

Data through Jun 25, 2020 verified as of Jun 26, 2020 at 09:25 AM

Data in this report are provisional and subject to change.

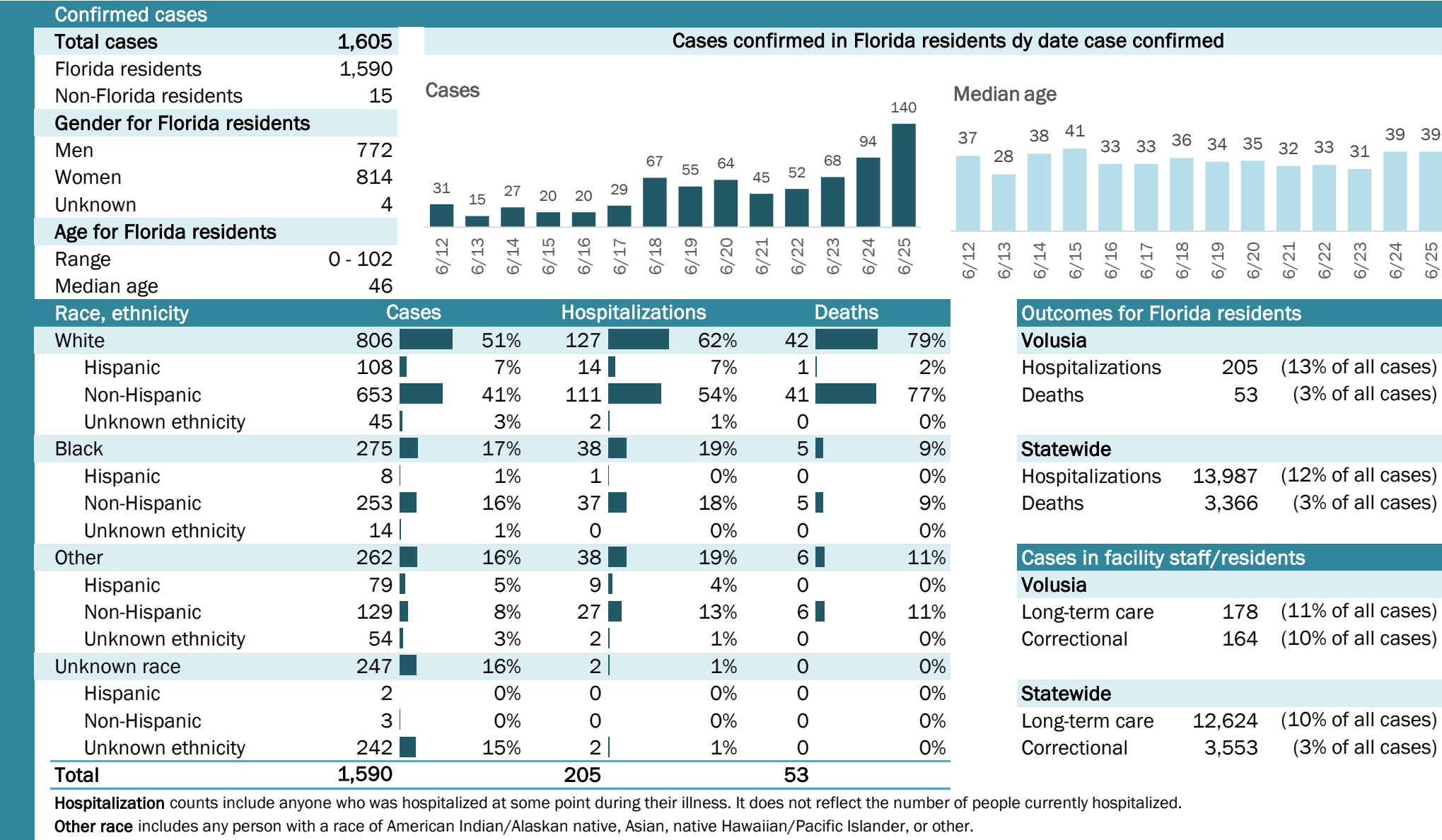

COVID-19: summary for Wakulla County

Data through Jun 25, 2020 verified as of Jun 26, 2020 at 09:25 AM

Data in this report are provisional and subject to change.

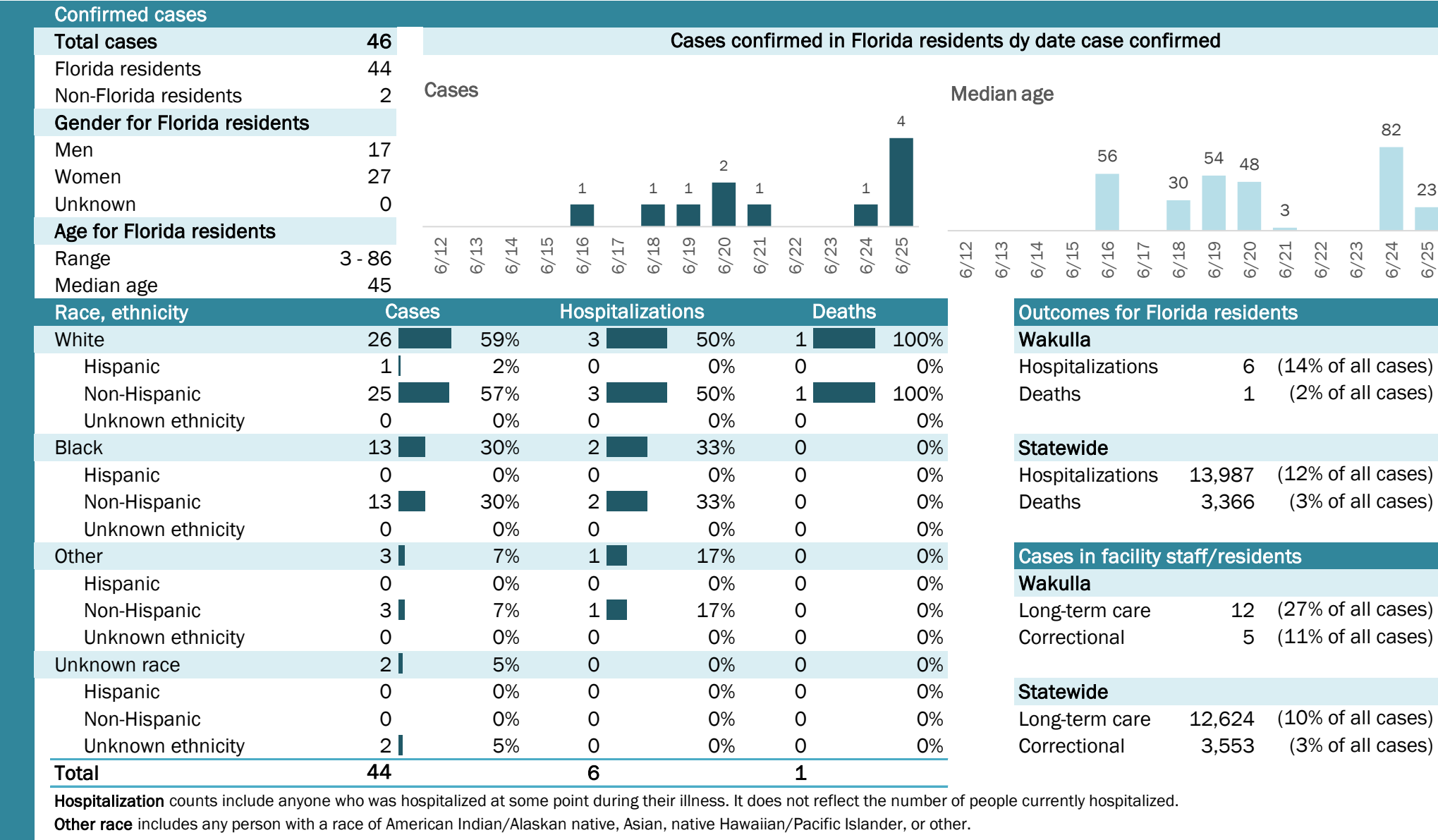

COVID-19: summary for Walton County

Data through Jun 25, 2020 verified as of Jun 26, 2020 at 09:25 AM

Data in this report are provisional and subject to change.

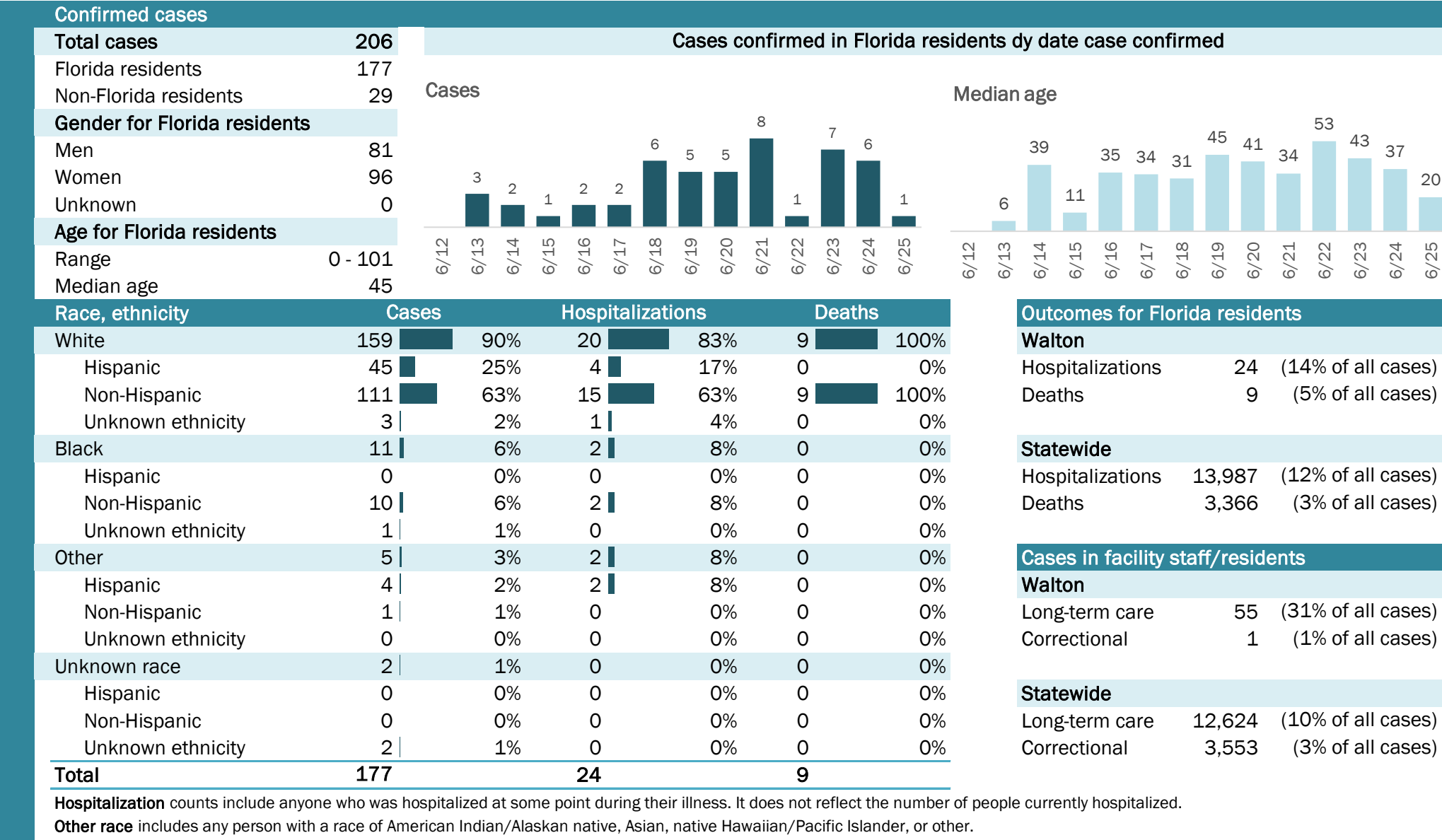

The Electronic Surveillance System for the Early Notification of Community-Based Epidemics (ESSENCE-FL) includes chief complaint data from 211 of 212 Florida EDs and 77 of 80 Florida FSEDs. Data are transmitted electronically to ESSENCE-FL daily or hourly.

COVID-19: summary for Washington County

Data through Jun 25, 2020 verified as of Jun 26, 2020 at 09:25 AM

Data in this report are provisional and subject to change.

Confirmed cases

Total cases

101

Florida residents

99

Non-Florida residents

2

Gender for Florida residents

Men

47

Women

52

Unknown

0

Age for Florida residents

Range

9 - 99

Median age

59

Cases confirmed in Florida residents dy date case confirmed

Cases

Median age

Race, ethnicity	Cases	Hospitalizations	Deaths
White	72	16	8
Hispanic	1	0	0
Non-Hispanic	70	16	8
Unknown ethnicity	1	0	0
Black	19	3	4
Hispanic	0	0	0
Non-Hispanic	19	3	4
Unknown ethnicity	0	0	0
Other	1	0	0
Hispanic	0	0	0
Non-Hispanic	1	0	0
Unknown ethnicity	0	0	0
Unknown race	7	1	0
Hispanic	0	0	0
Non-Hispanic	0	0	0
Unknown ethnicity	7	1	0
Total	99	20	12

Hospitalization

counts include anyone who was hospitalized at some point during their illness. It does not reflect the number of people currently hospitalized.

Other race

includes any person with a race of American Indian/Alaskan native, Asian, native Hawaiian/Pacific Islander, or other.

Outcomes for Florida residents

Washington

Hospitalizations

20

(20% of all cases)

Deaths

12

(12% of all cases)

Statewide

Hospitalizations

13,987

(12% of all cases)

Deaths

3,366

(3% of all cases)

Cases in facility staff/residents

Washington

Long-term care

57

(58% of all cases)

Correctional

1

(1% of all cases)

Statewide

Long-term care

12,624

(10% of all cases)

Correctional

3,553

(3% of all cases)

Laboratory testing for Florida residents and non-Florida residents over the past 2 weeks

Number and percent of positive labs

These counts include the number of people for whom the department received laboratory results by day. This percent is the number of people who test positive for the first time divided by all the people tested that day, excluding people who have previously tested positive.

Date	Number of positives	Percent positive	Number of negatives
6/12	4	14.8%	23
6/13	0	0.0%	19
6/14	0	0.0%	21
6/15	3	5.9%	48
6/16	0	0.0%	10
6/17	0	0.0%	27
6/18	2	10.5%	17
6/19	2	6.1%	31
6/20	0	0.0%	43
6/21	0	0.0%	14
6/22	2	6.7%	28
6/23	3	23.1%	10
6/24	1	2.8%	35
6/25	0	0.0%	51

Emergency department (ED) and freestanding ED (FSED) chief complaint and admission data for Washington County

Daily percent of ED visits mentioning cough, fever, or shortness of breath

Daily percent of ED visits resulting in cough-associated admissions

Weekly count of ED and FSED visits for influenza-like illness

Weekly count of ED and FSED visits for COVID-like illness

The Electronic Surveillance System for the Early Notification of Community-Based Epidemics (ESSENCE-FL) includes chief complaint data from 211 of 212 Florida EDs and 77 of 80 Florida FSEDs. Data are transmitted electronically to ESSENCE-FL daily or hourly.