

# COVID-19: summary for Florida

Data through Jul 9, 2020 verified as of Jul 10, 2020 at 09:25 AM

Data in this report are provisional and subject to change.

Cases: people with positive PCR or antigen test result

Total cases	244,151
Florida residents	240,710
Non-Florida residents	3,441
Gender for Florida residents	
Men	117,631
Women	121,673
Unknown	1,406
Age for Florida residents	
Range	0 - 119
Median age	39

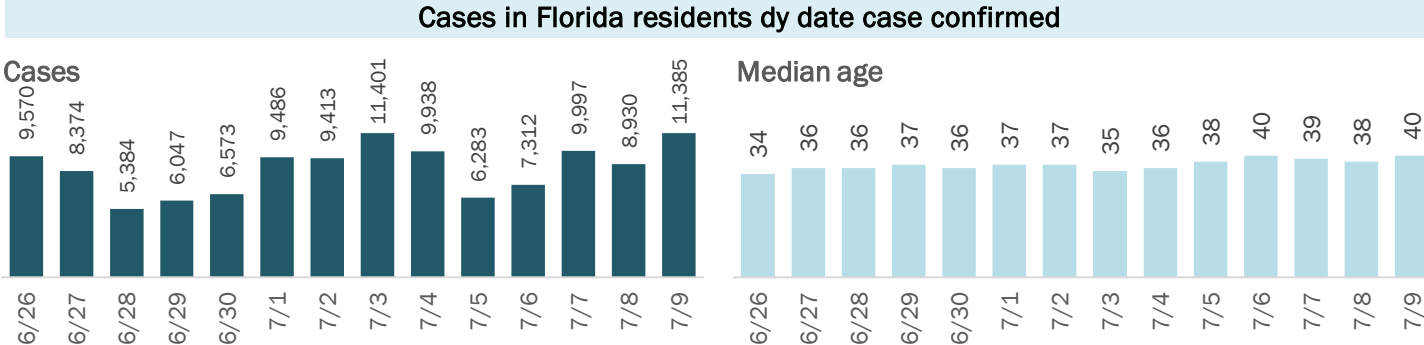

Race, ethnicity	Cases	Hospitalizations	Deaths
White	97,427	40%	10,526
Hispanic	45,232	19%	4,446
Non-Hispanic	43,638	18%	5,749
Unknown ethnicity	8,557	4%	331
Black	36,943	15%	4,582
Hispanic	1,761	1%	226
Non-Hispanic	30,999	13%	4,235
Unknown ethnicity	4,183	2%	121
Other	20,497	9%	1,923
Hispanic	11,969	5%	1,232
Non-Hispanic	4,917	2%	583
Unknown ethnicity	3,611	2%	108
Unknown race	85,842	36%	571
Hispanic	5,802	2%	118
Non-Hispanic	1,722	1%	49
Unknown ethnicity	78,318	33%	404
Total	240,709	17,602	4,102

**Hospitalization** counts include anyone who was hospitalized at some point during their illness. It does not reflect the number of people currently hospitalized.

**Other race** includes any person with a race of American Indian/Alaskan native, Asian, native Hawaiian/Pacific Islander, or other.

Outcomes for Florida residents		
Florida		
Hospitalizations	17,602	(7% of all cases)
Deaths	4,102	(2% of all cases)

Cases in facility staff/residents		
Florida		
Long-term care	15,763	(7% of all cases)
Correctional	4,474	(2% of all cases)

## Laboratory testing for Florida residents and non-Florida residents over the past 2 weeks

### Percent positivity for new cases

These counts include the number of people for whom the department received PCR or antigen laboratory results by day. This percent is the number of people who test positive for the first time divided by all the people tested that day, excluding people who have previously tested positive.

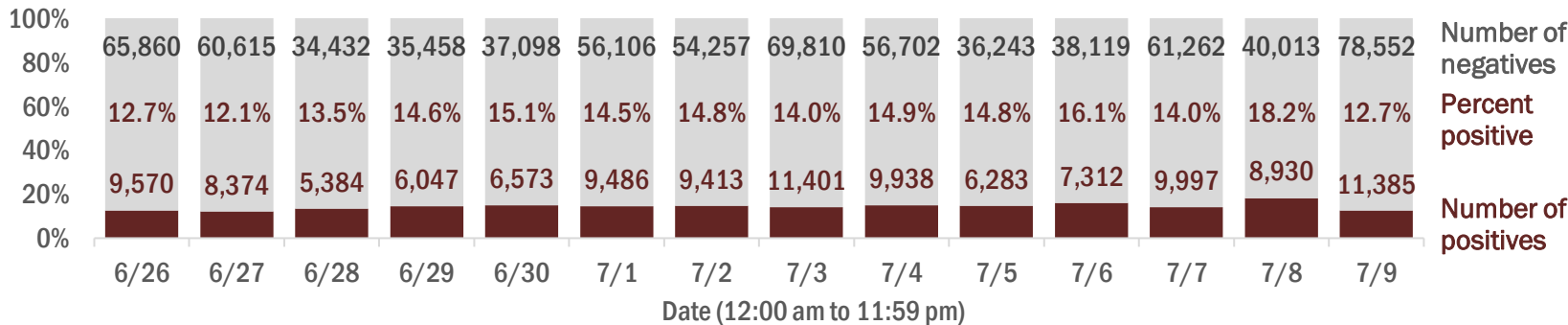

## Emergency department (ED) and freestanding ED (FSED) chief complaint and admission data for Florida County

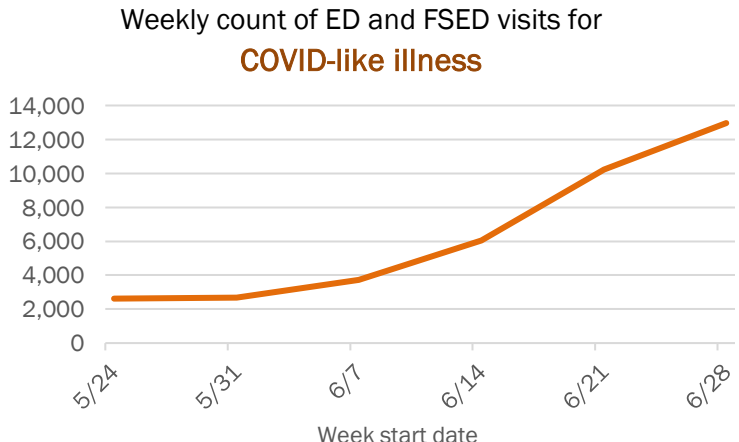
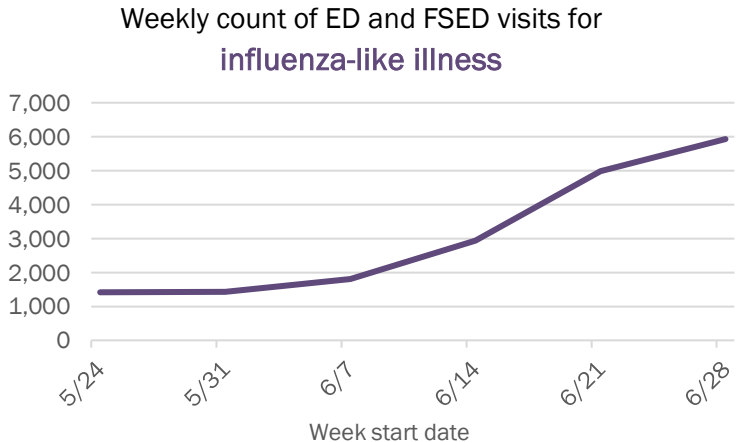
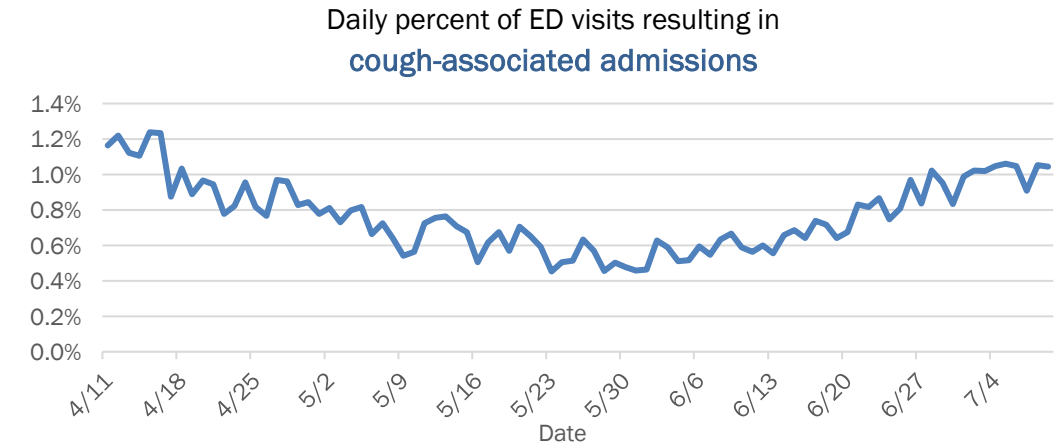
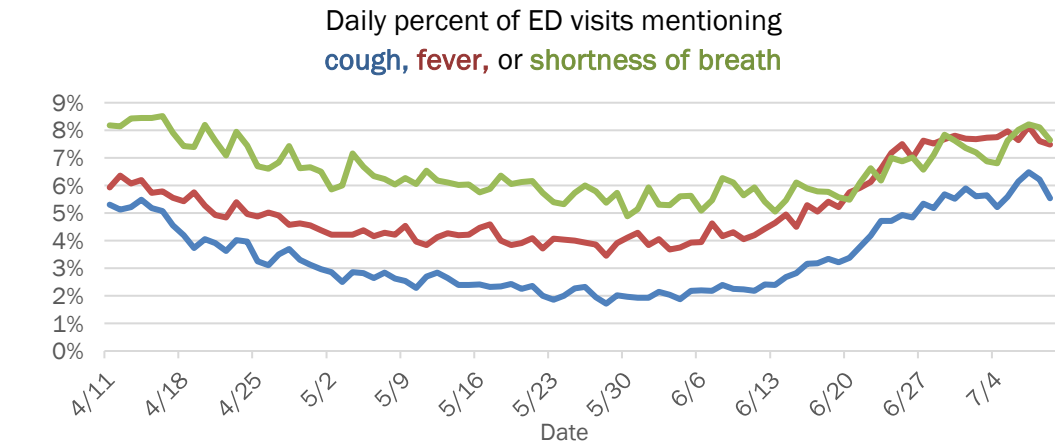

The Electronic Surveillance System for the Early Notification of Community-Based Epidemics (ESSENCE-FL) includes chief complaint data from 211 of 212 Florida EDs and 77 of 80 Florida FSEDs. Data are transmitted electronically to ESSENCE-FL daily or hourly.

# COVID-19: summary for Alachua County

Data through Jul 9, 2020 verified as of Jul 10, 2020 at 09:25 AM

Data in this report are provisional and subject to change.

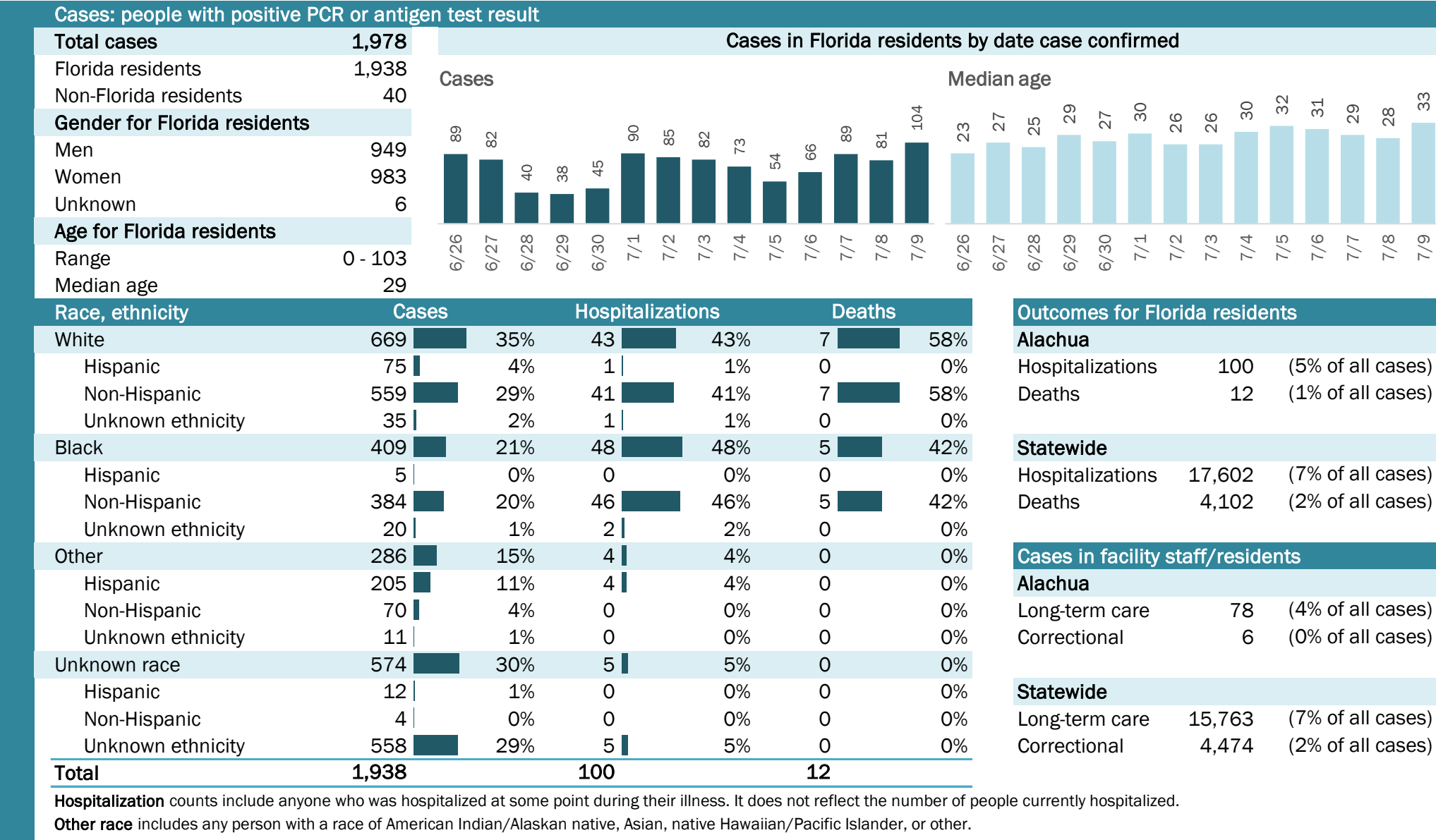

## Laboratory testing for Florida residents and non-Florida residents over the past 2 weeks

### Percent positivity for new cases

These counts include the number of people for whom the department received PCR or antigen laboratory results by day. This percent is the number of people who test positive for the first time divided by all the people tested that day, excluding people who have previously tested positive.

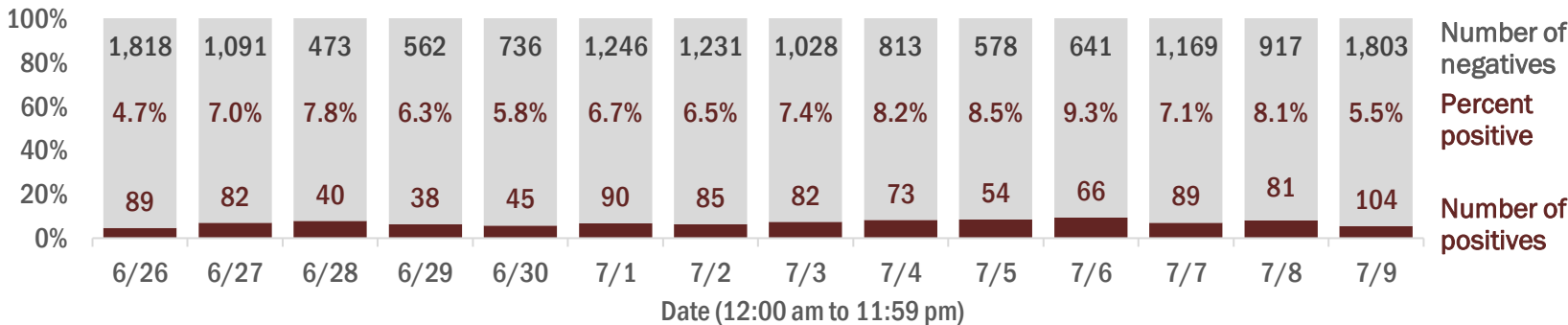

# COVID-19: summary for Baker County

Data through Jul 9, 2020 verified as of Jul 10, 2020 at 09:25 AM

Data in this report are provisional and subject to change.

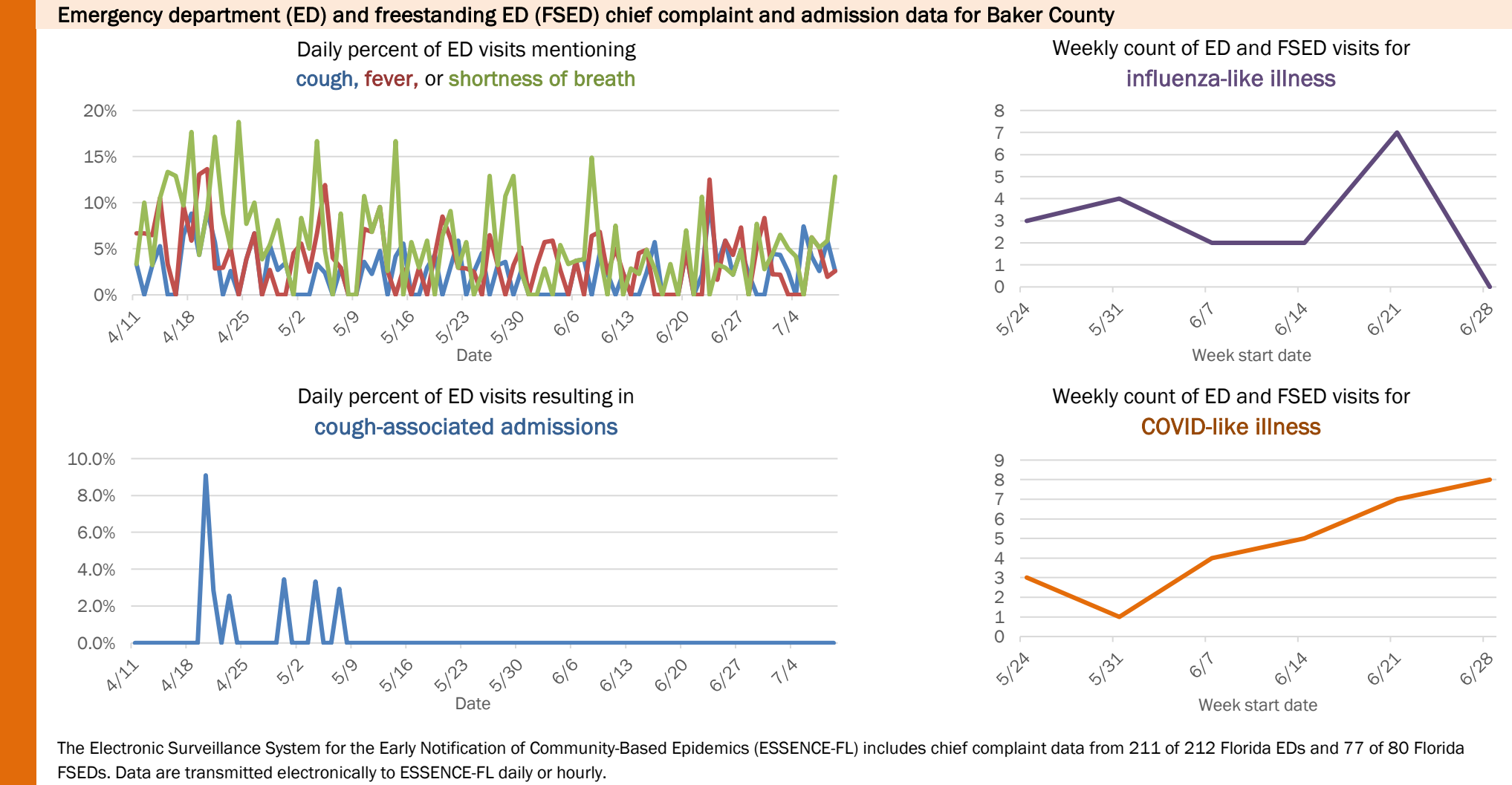
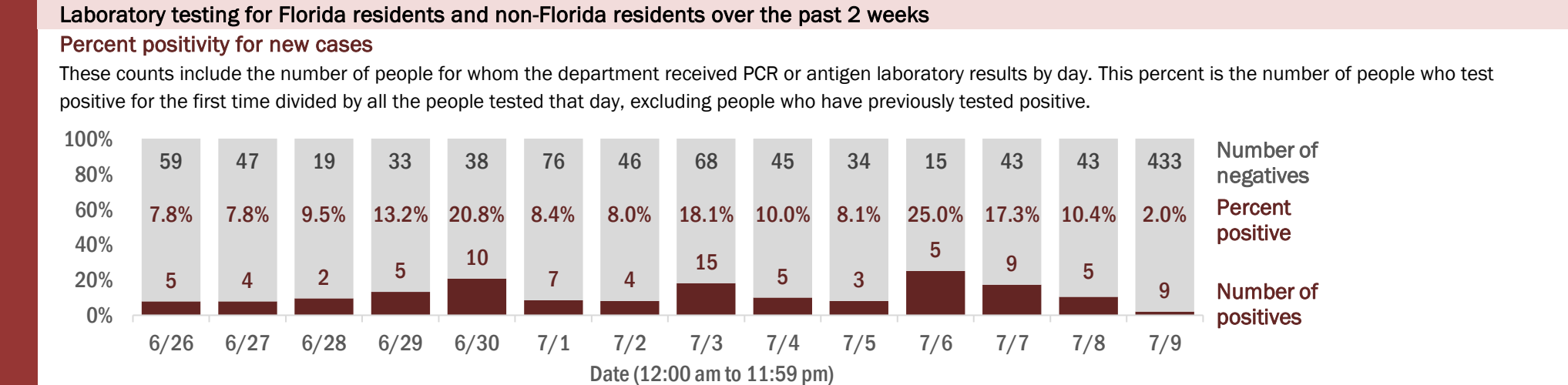
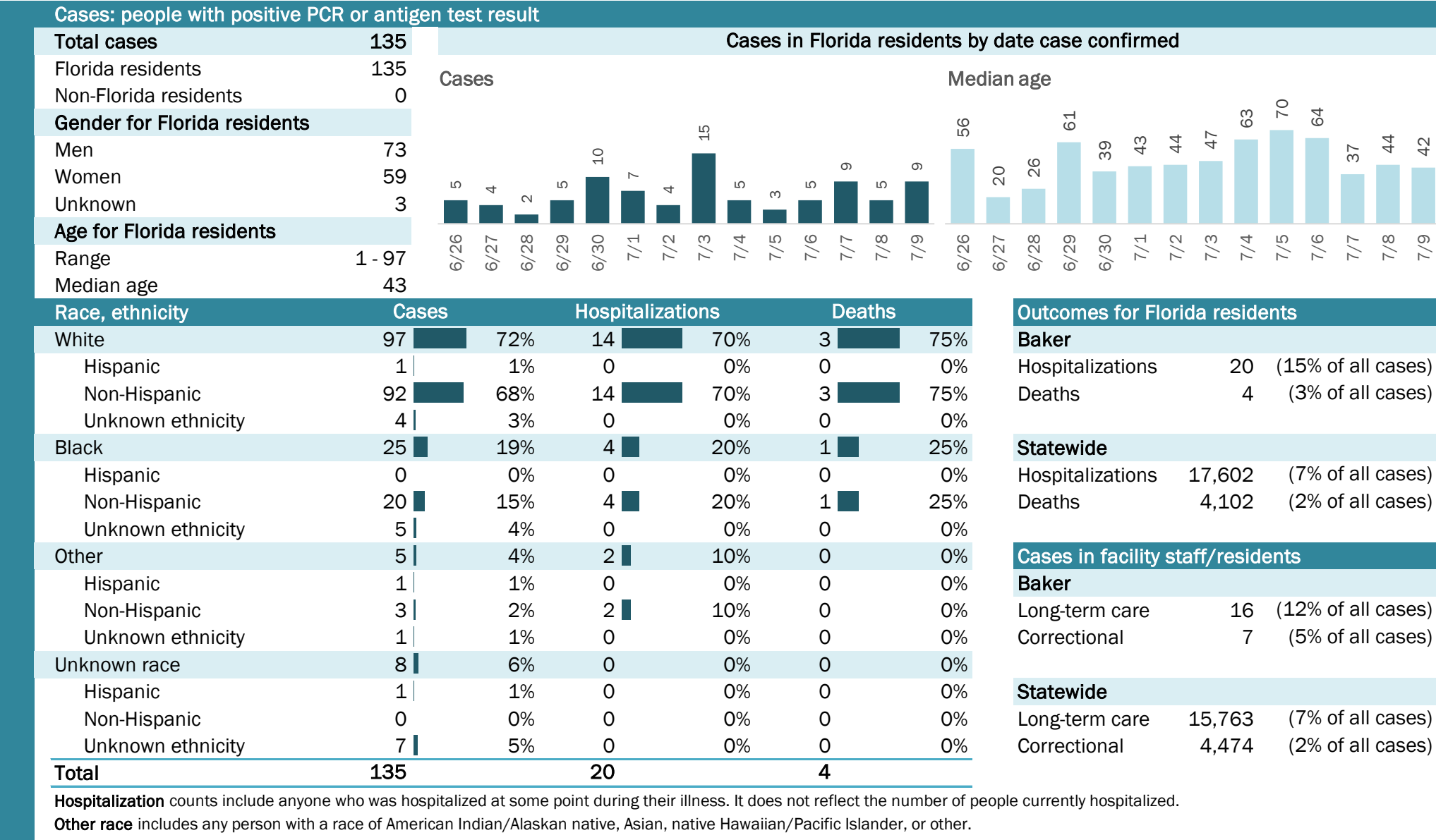



# COVID-19: summary for Bay County

Data through Jul 9, 2020 verified as of Jul 10, 2020 at 09:25 AM

Data in this report are provisional and subject to change.

Cases: people with positive PCR or antigen test result

Total cases	1,027
Florida residents	990
Non-Florida residents	37
Gender for Florida residents	
Men	452
Women	535
Unknown	3
Age for Florida residents	
Range	0 - 95
Median age	38

Cases in Florida residents by date case confirmed

Cases

Median age

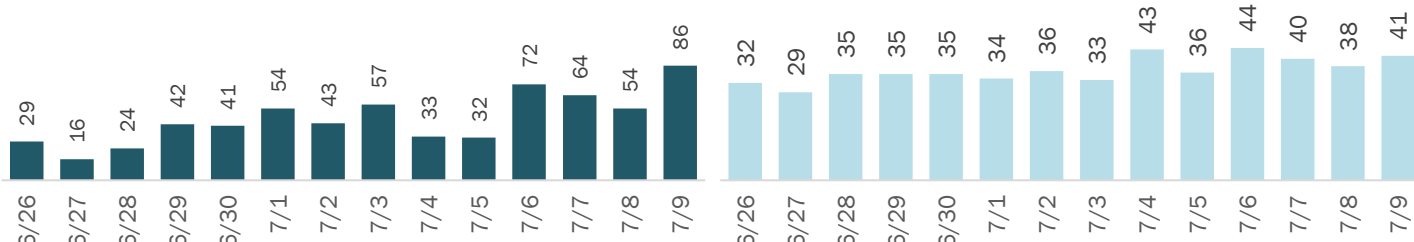

Race, ethnicity	Cases	Hospitalizations	Deaths
White	605 61%	31 67%	4 80%
Hispanic	131 13%	8 17%	0 0%
Non-Hispanic	451 46%	22 48%	4 80%
Unknown ethnicity	23 2%	1 2%	0 0%
Black	128 13%	8 17%	0 0%
Hispanic	0 0%	0 0%	0 0%
Non-Hispanic	106 11%	8 17%	0 0%
Unknown ethnicity	22 2%	0 0%	0 0%
Other	56 6%	6 13%	1 20%
Hispanic	19 2%	5 11%	1 20%
Non-Hispanic	30 3%	1 2%	0 0%
Unknown ethnicity	7 1%	0 0%	0 0%
Unknown race	201 20%	1 2%	0 0%
Hispanic	2 0%	0 0%	0 0%
Non-Hispanic	2 0%	1 2%	0 0%
Unknown ethnicity	197 20%	0 0%	0 0%
Total	990	46	5

Outcomes for Florida residents

Bay		
Hospitalizations	46	(5% of all cases)
Deaths	5	(1% of all cases)

Statewide

Hospitalizations	17,602	(7% of all cases)
Deaths	4,102	(2% of all cases)

Cases in facility staff/residents

Bay		
Long-term care	59	(6% of all cases)
Correctional	14	(1% of all cases)

Statewide

Long-term care	15,763	(7% of all cases)
Correctional	4,474	(2% of all cases)

**Hospitalization** counts include anyone who was hospitalized at some point during their illness. It does not reflect the number of people currently hospitalized.  
**Other race** includes any person with a race of American Indian/Alaskan native, Asian, native Hawaiian/Pacific Islander, or other.

## Laboratory testing for Florida residents and non-Florida residents over the past 2 weeks

### Percent positivity for new cases

These counts include the number of people for whom the department received PCR or antigen laboratory results by day. This percent is the number of people who test positive for the first time divided by all the people tested that day, excluding people who have previously tested positive.

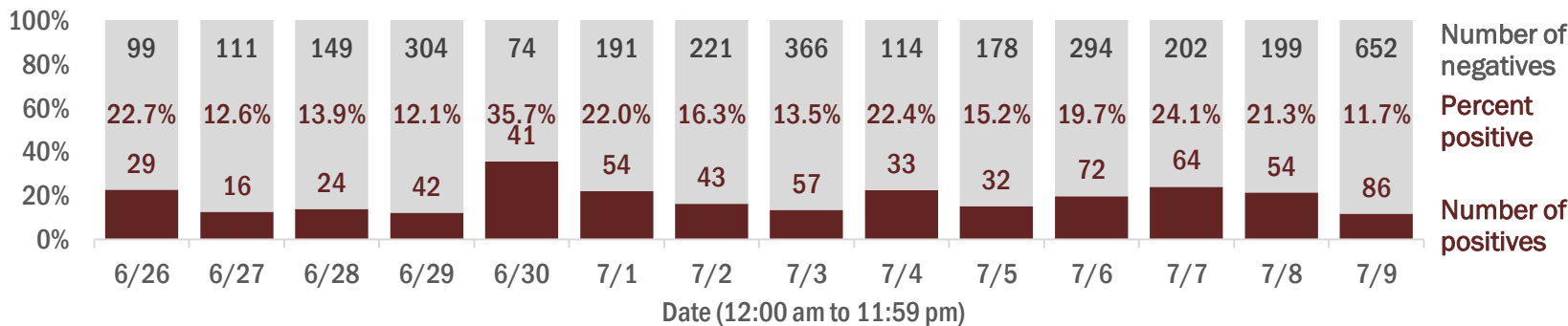

## Emergency department (ED) and freestanding ED (FSED) chief complaint and admission data for Bay County

Daily percent of ED visits mentioning  
cough, fever, or shortness of breath

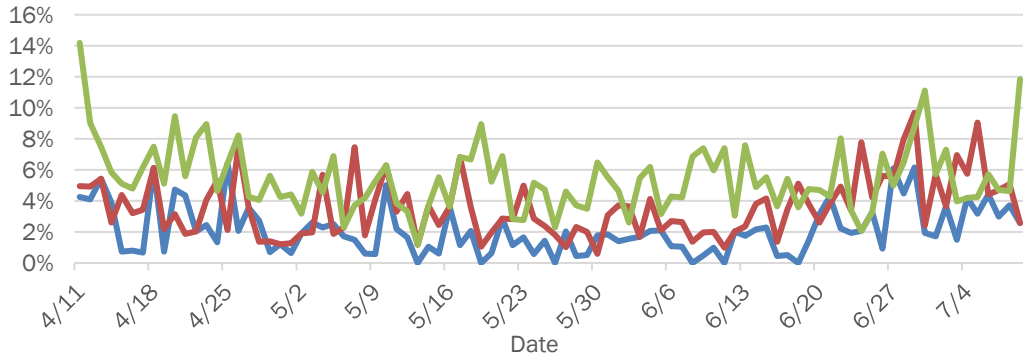

Daily percent of ED visits resulting in  
cough-associated admissions

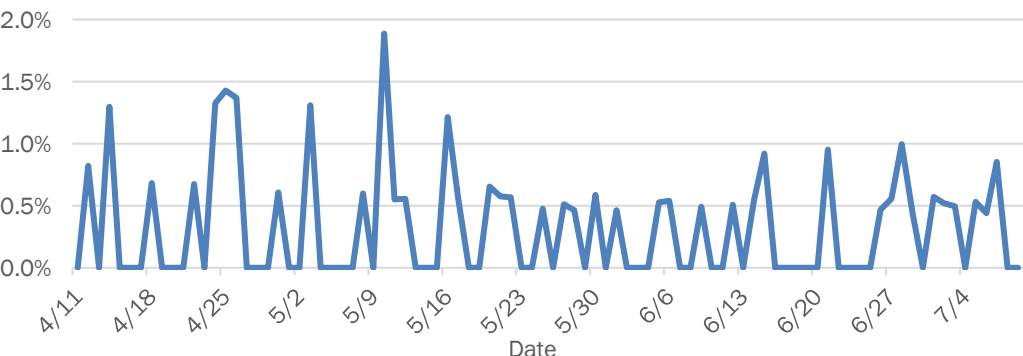

Weekly count of ED and FSED visits for  
influenza-like illness

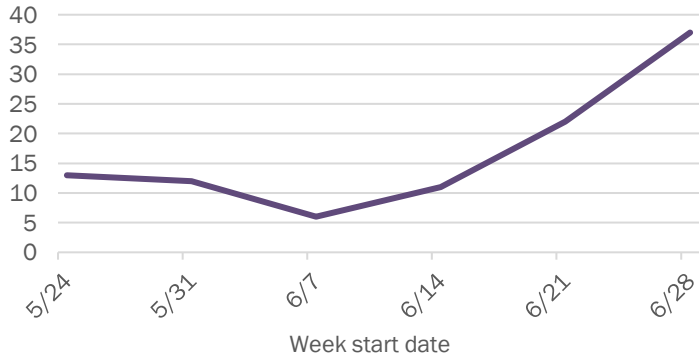

Weekly count of ED and FSED visits for  
COVID-like illness

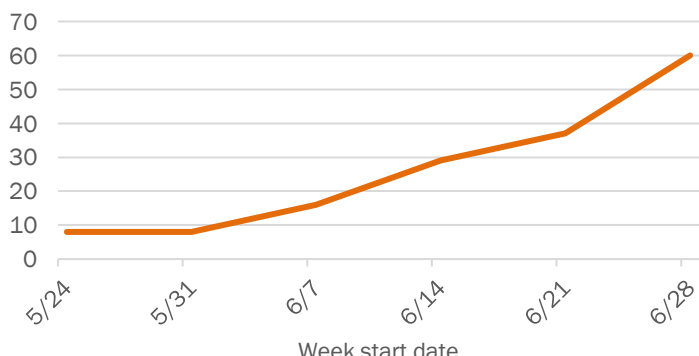

The Electronic Surveillance System for the Early Notification of Community-Based Epidemics (ESSENCE-FL) includes chief complaint data from 211 of 212 Florida EDs and 77 of 80 Florida FSEDs. Data are transmitted electronically to ESSENCE-FL daily or hourly.

# COVID-19: summary for Bradford County

Data through Jul 9, 2020 verified as of Jul 10, 2020 at 09:25 AM

Data in this report are provisional and subject to change.

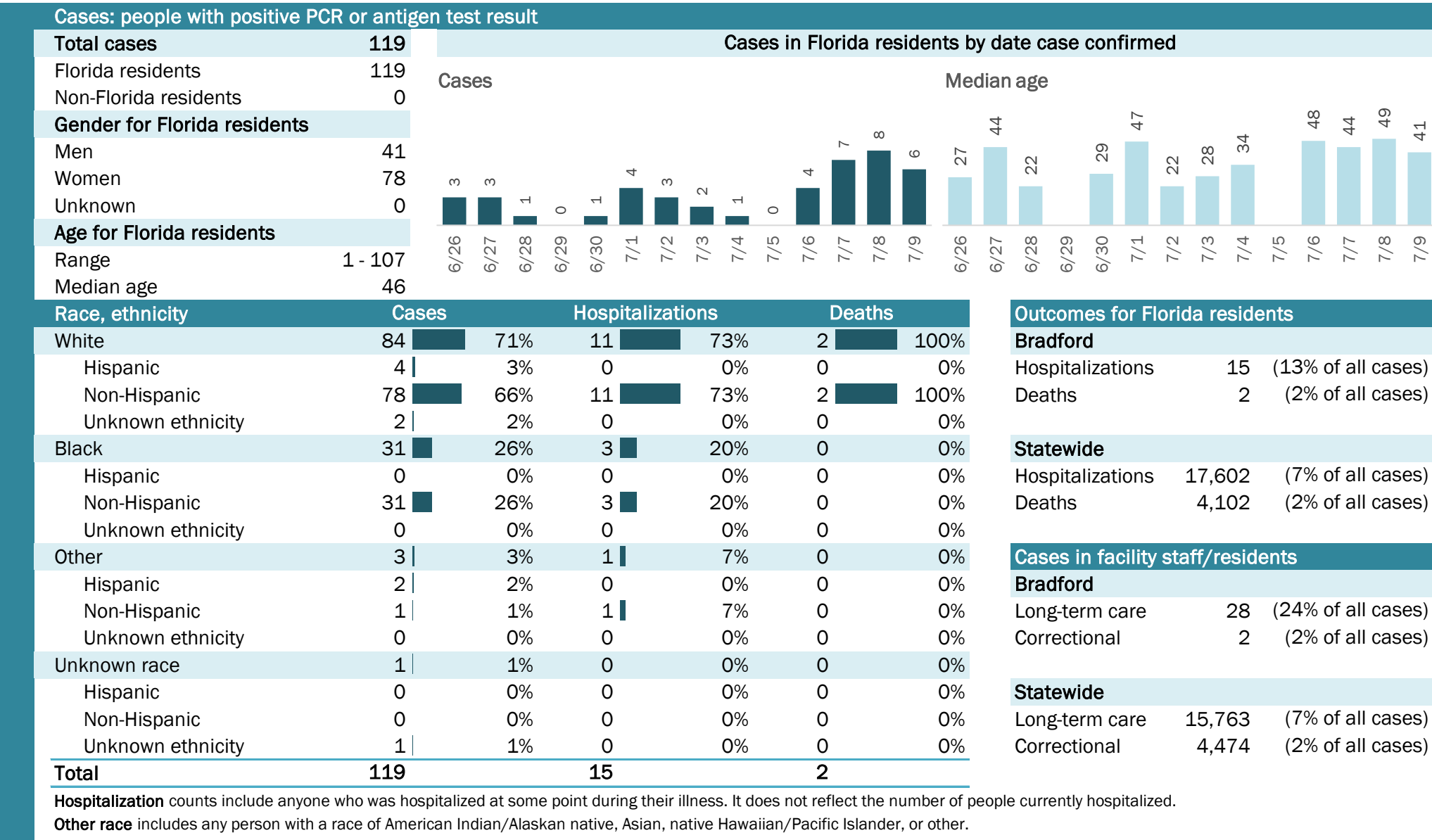

# COVID-19: summary for Brevard County

Data through Jul 9, 2020 verified as of Jul 10, 2020 at 09:25 AM

Data in this report are provisional and subject to change.

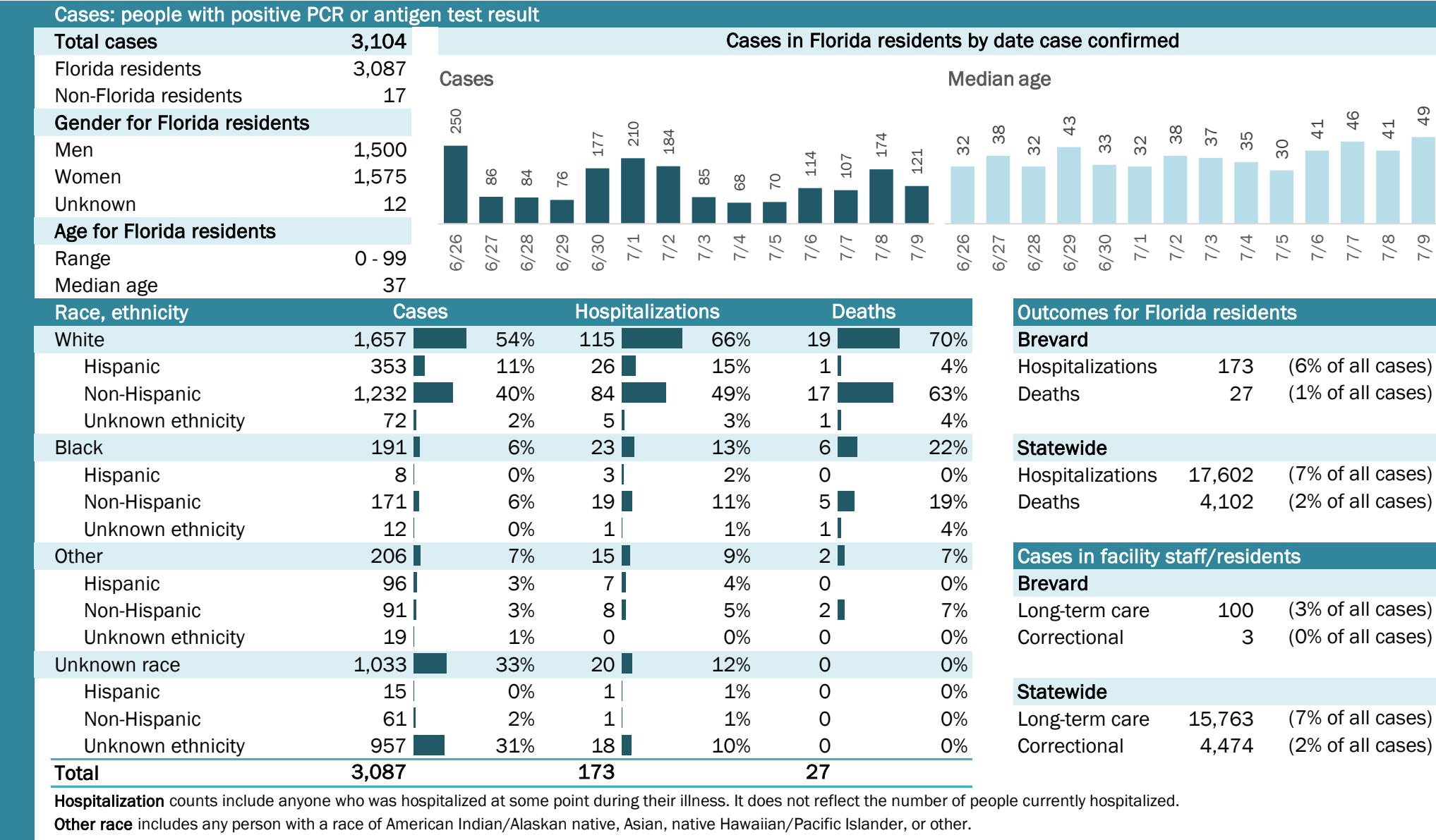



COVID-19: summary for Broward County

Data through Jul 9, 2020 verified as of Jul 10, 2020 at 09:25 AM

Data in this report are provisional and subject to change.

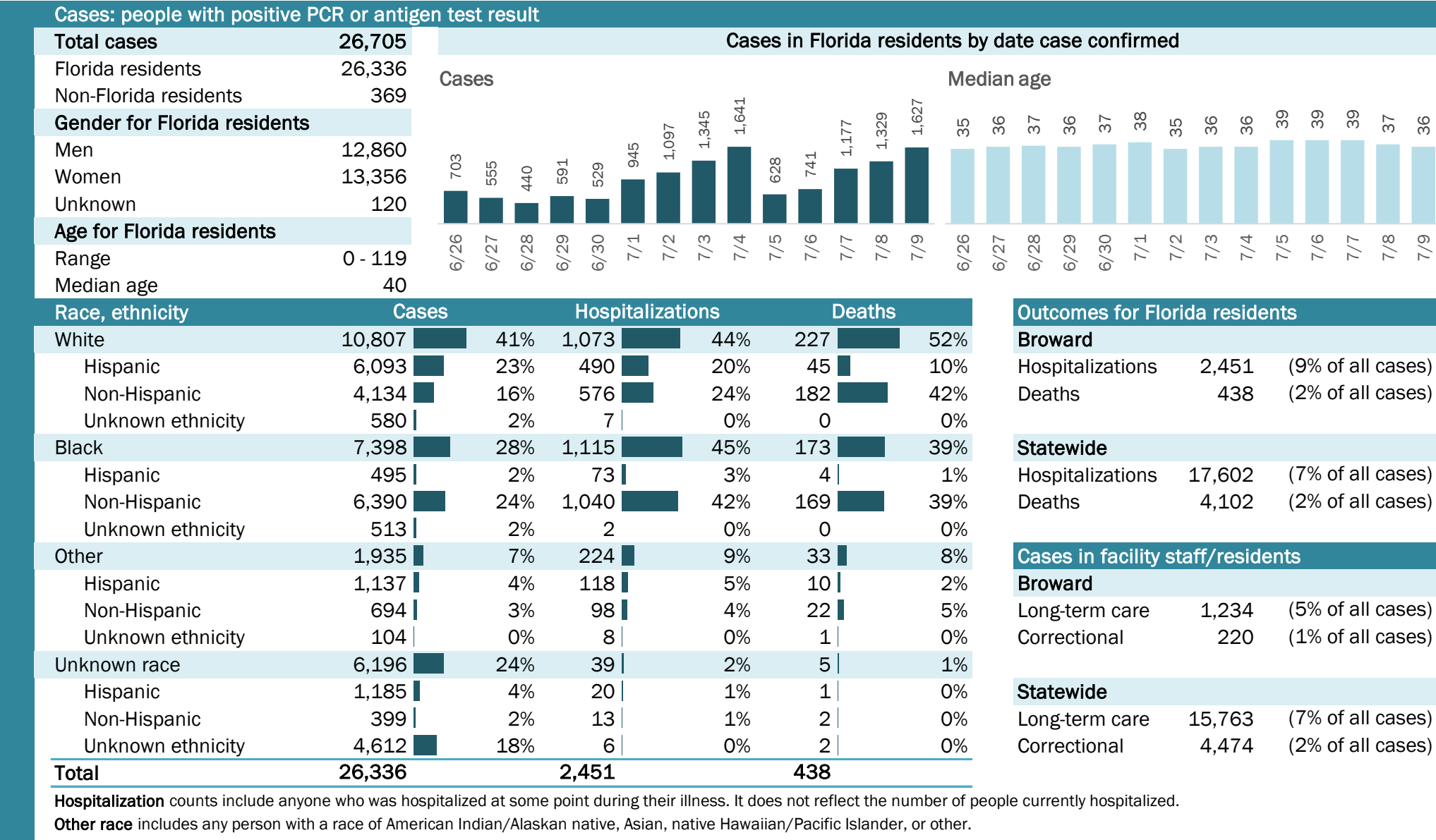

COVID-19: summary for Calhoun County

Data through Jul 9, 2020 verified as of Jul 10, 2020 at 09:25 AM

Data in this report are provisional and subject to change.

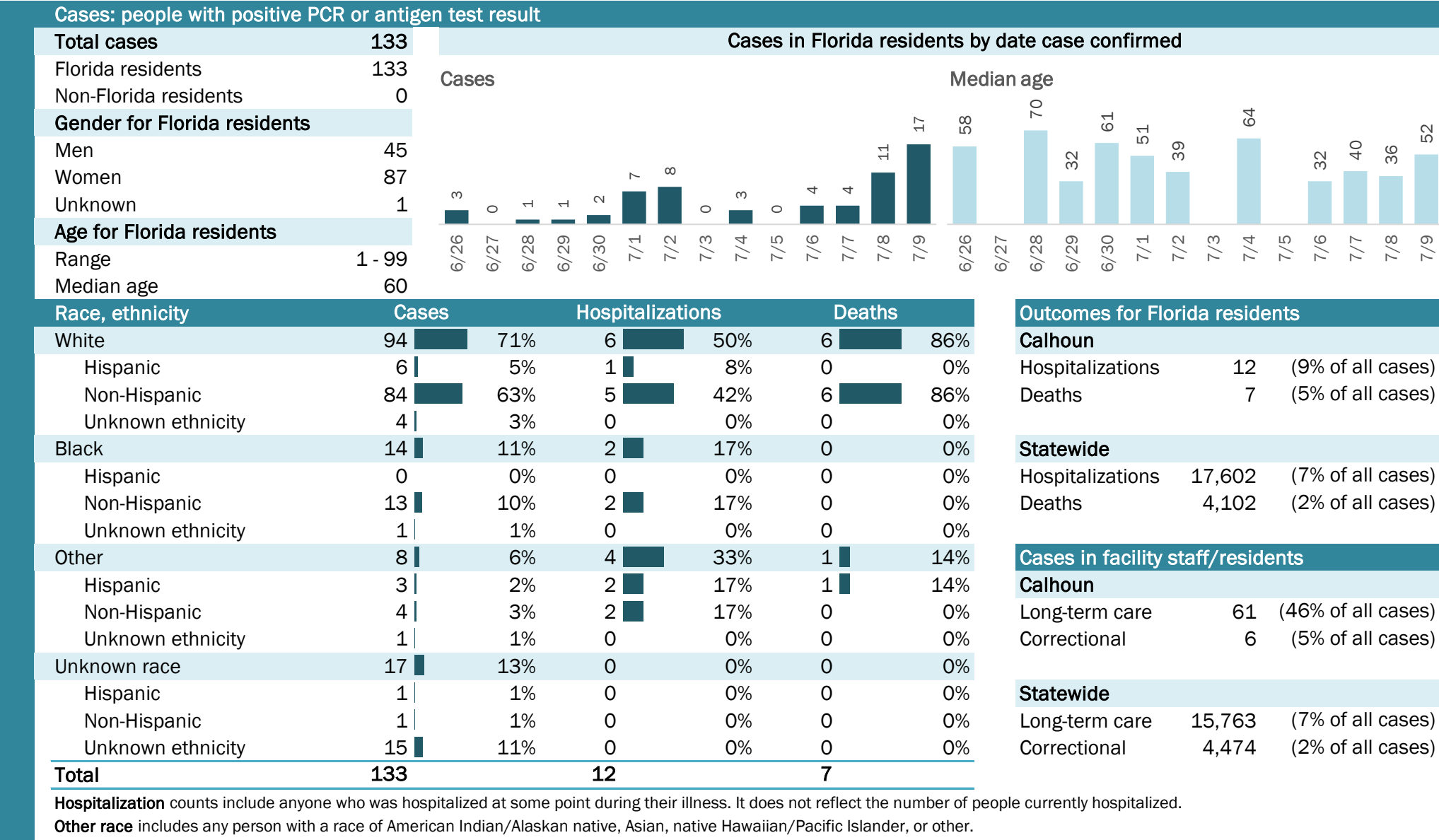

Laboratory testing for Florida residents and non-Florida residents over the past 2 weeks

Percent positivity for new cases

These counts include the number of people for whom the department received PCR or antigen laboratory results by day. This percent is the number of people who test positive for the first time divided by all the people tested that day, excluding people who have previously tested positive.

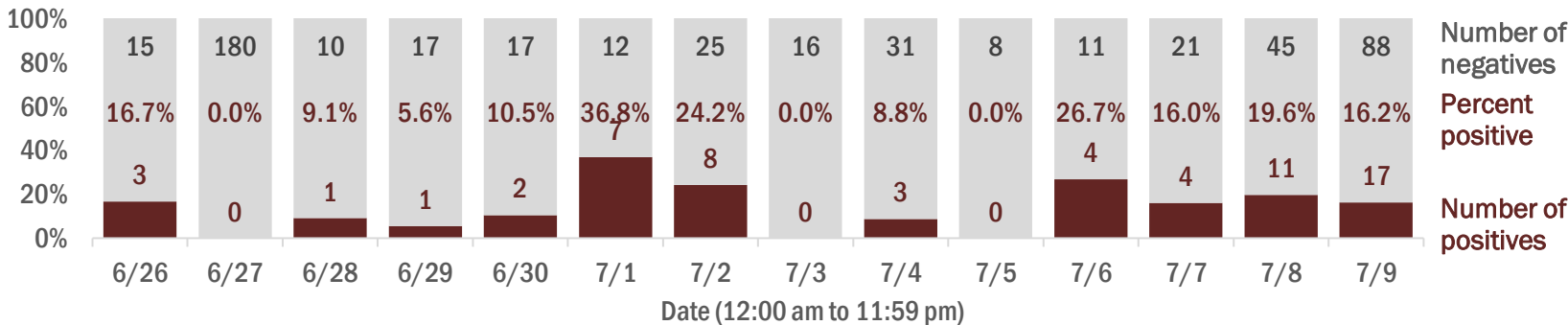



# COVID-19: summary for Charlotte County

Data through Jul 9, 2020 verified as of Jul 10, 2020 at 09:25 AM

Data in this report are provisional and subject to change.

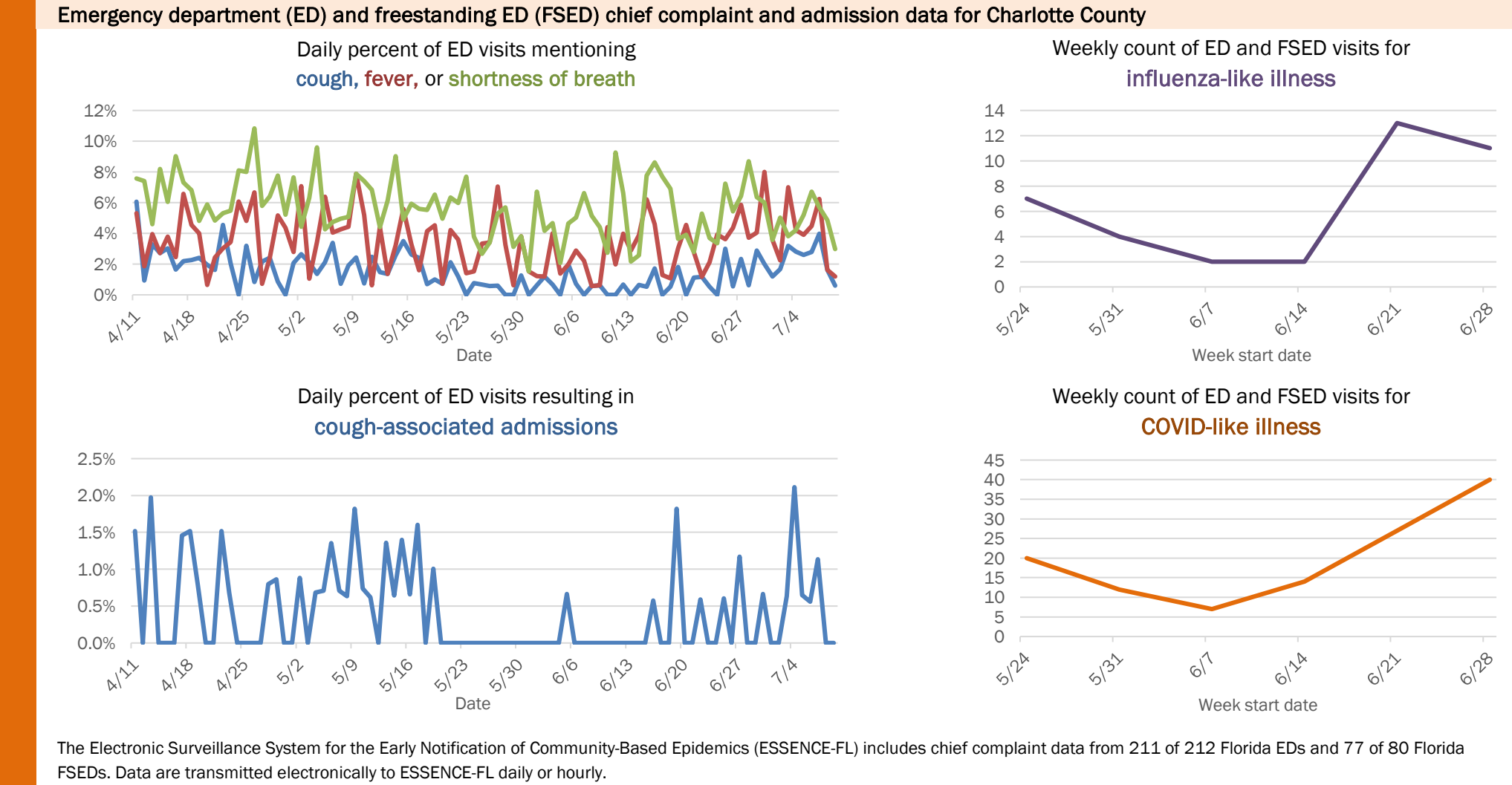
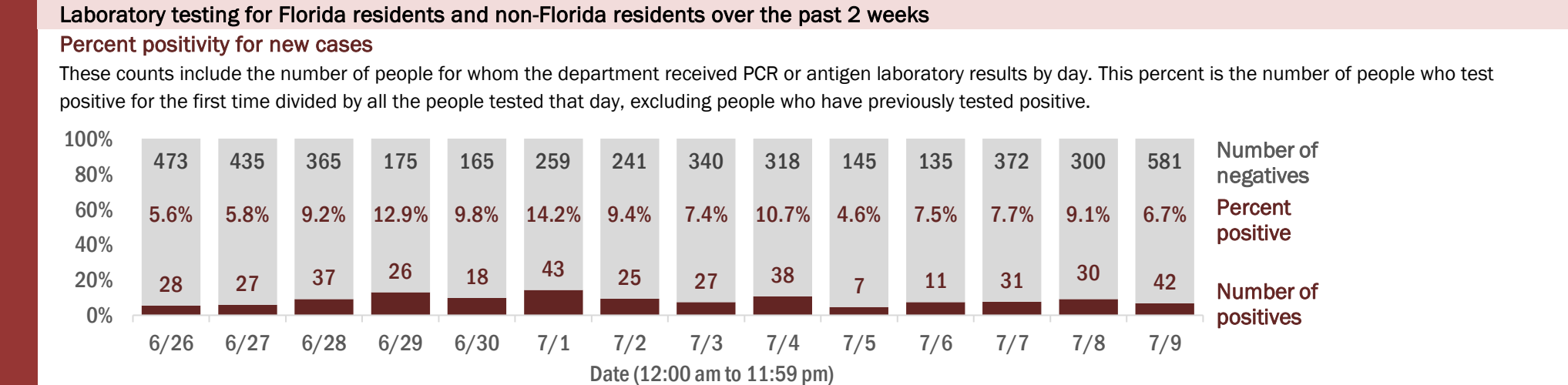
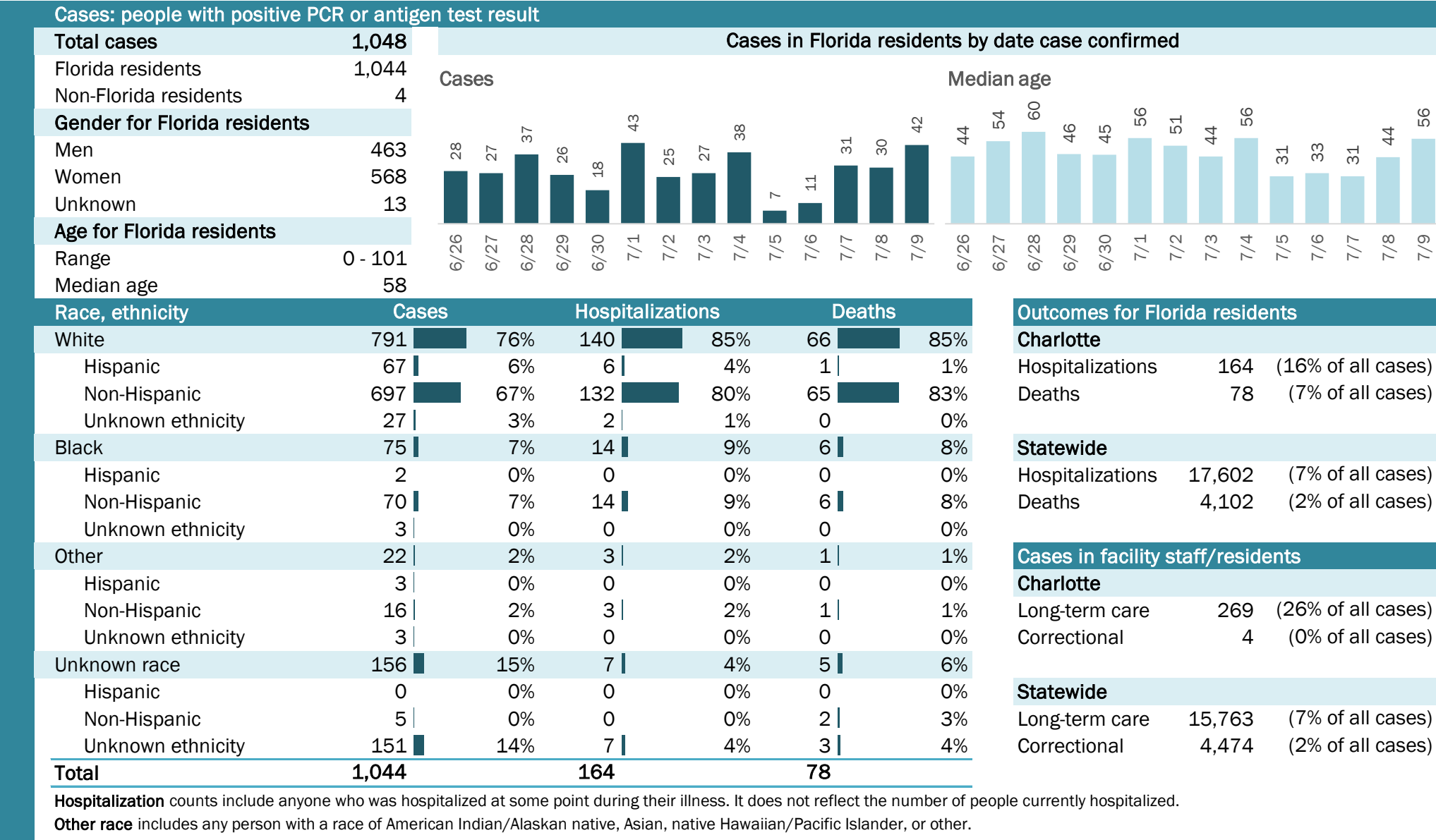

# COVID-19: summary for Citrus County

Data through Jul 9, 2020 verified as of Jul 10, 2020 at 09:25 AM

Data in this report are provisional and subject to change.

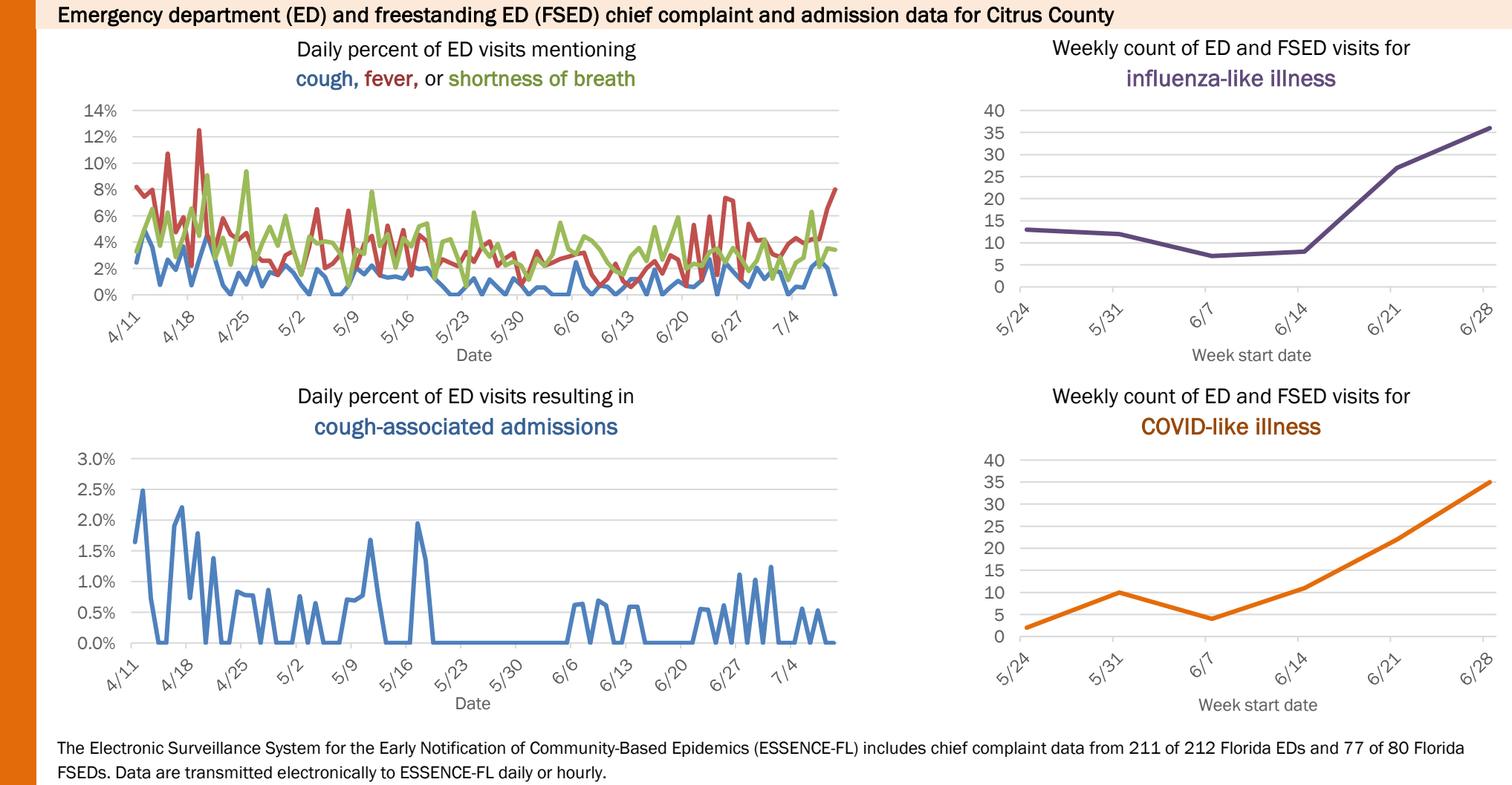
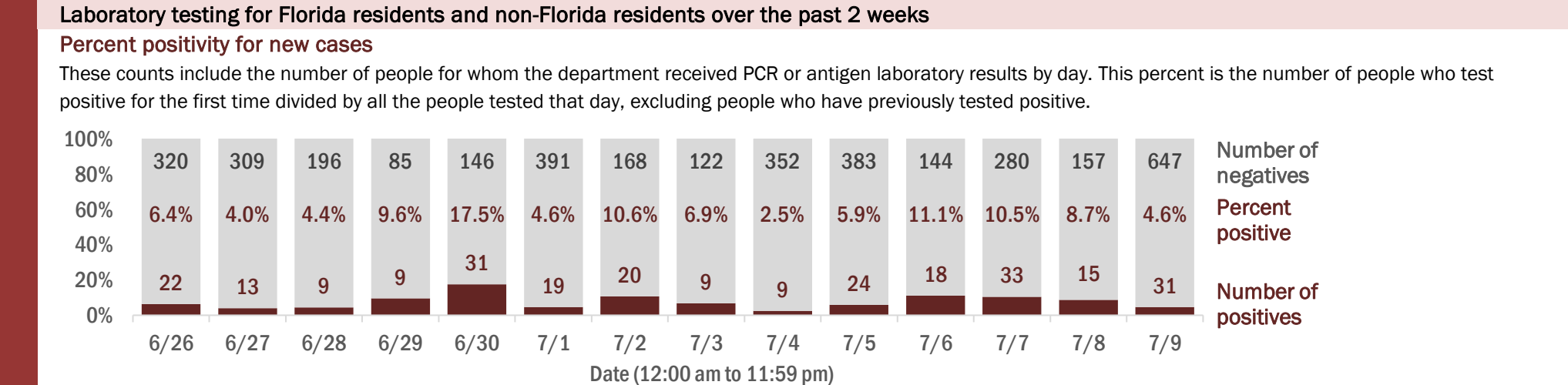
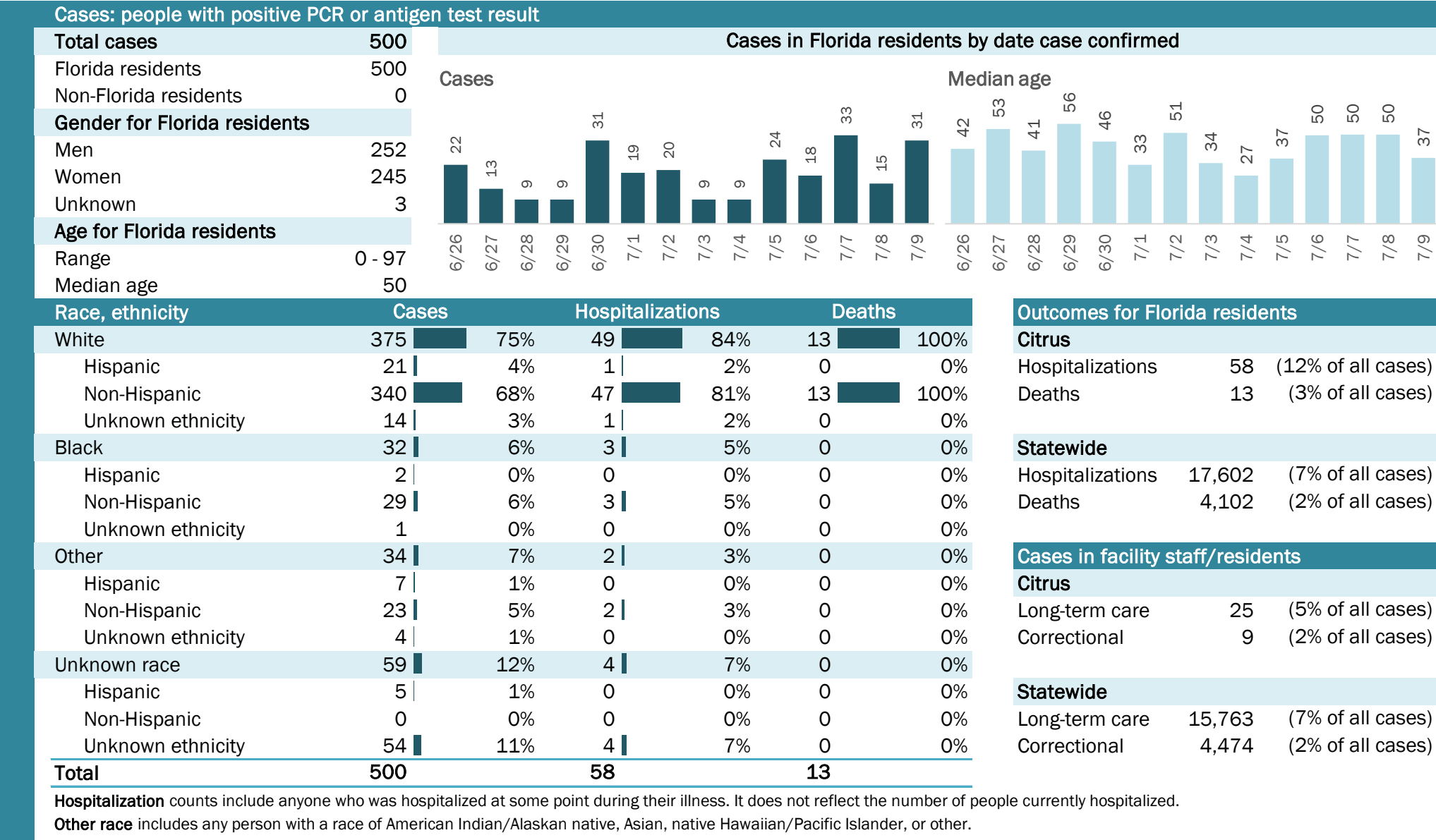

# COVID-19: summary for Clay County

Data through Jul 9, 2020 verified as of Jul 10, 2020 at 09:25 AM

Data in this report are provisional and subject to change.

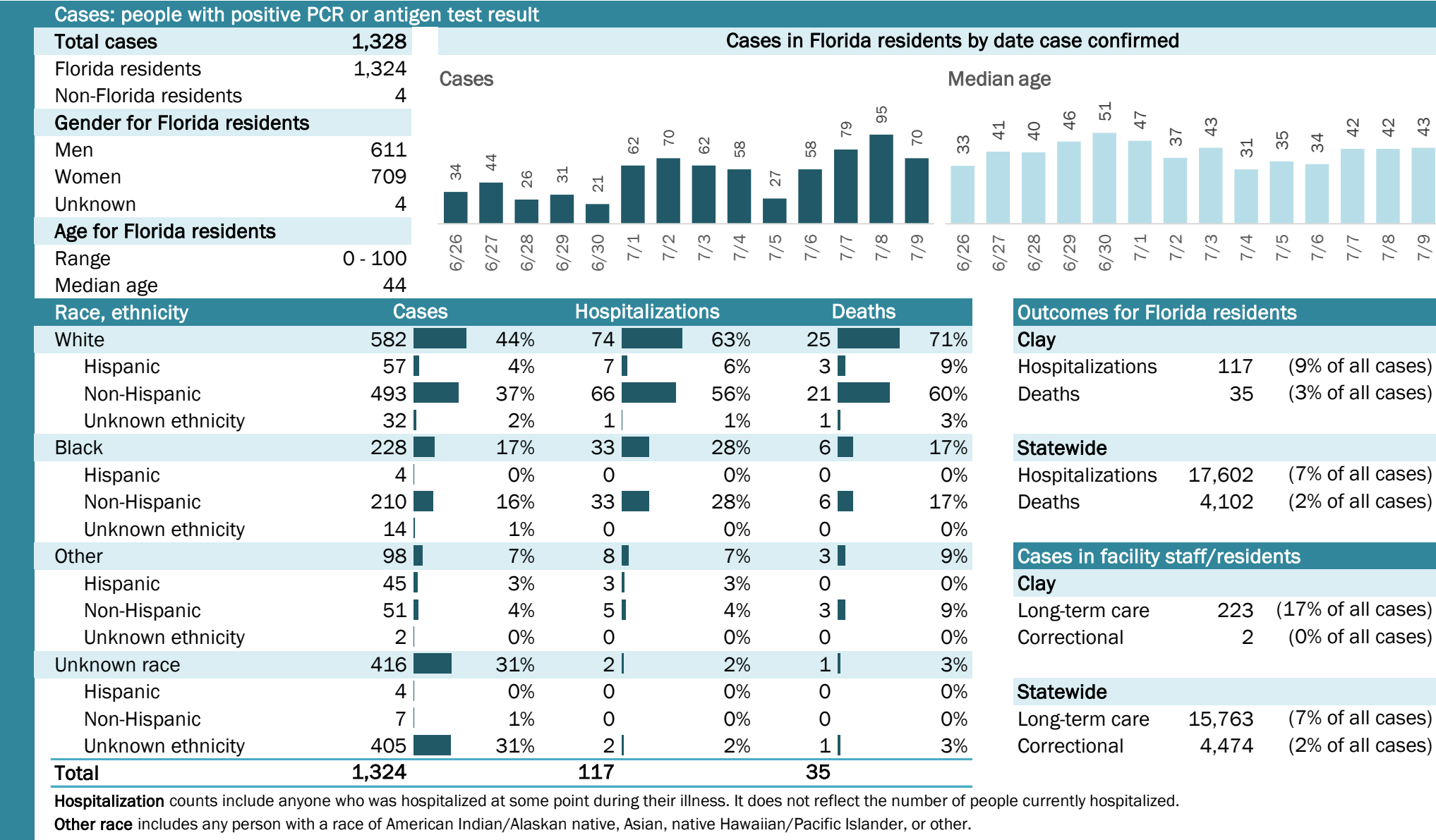



# COVID-19: summary for Collier County

Data through Jul 9, 2020 verified as of Jul 10, 2020 at 09:25 AM

Data in this report are provisional and subject to change.

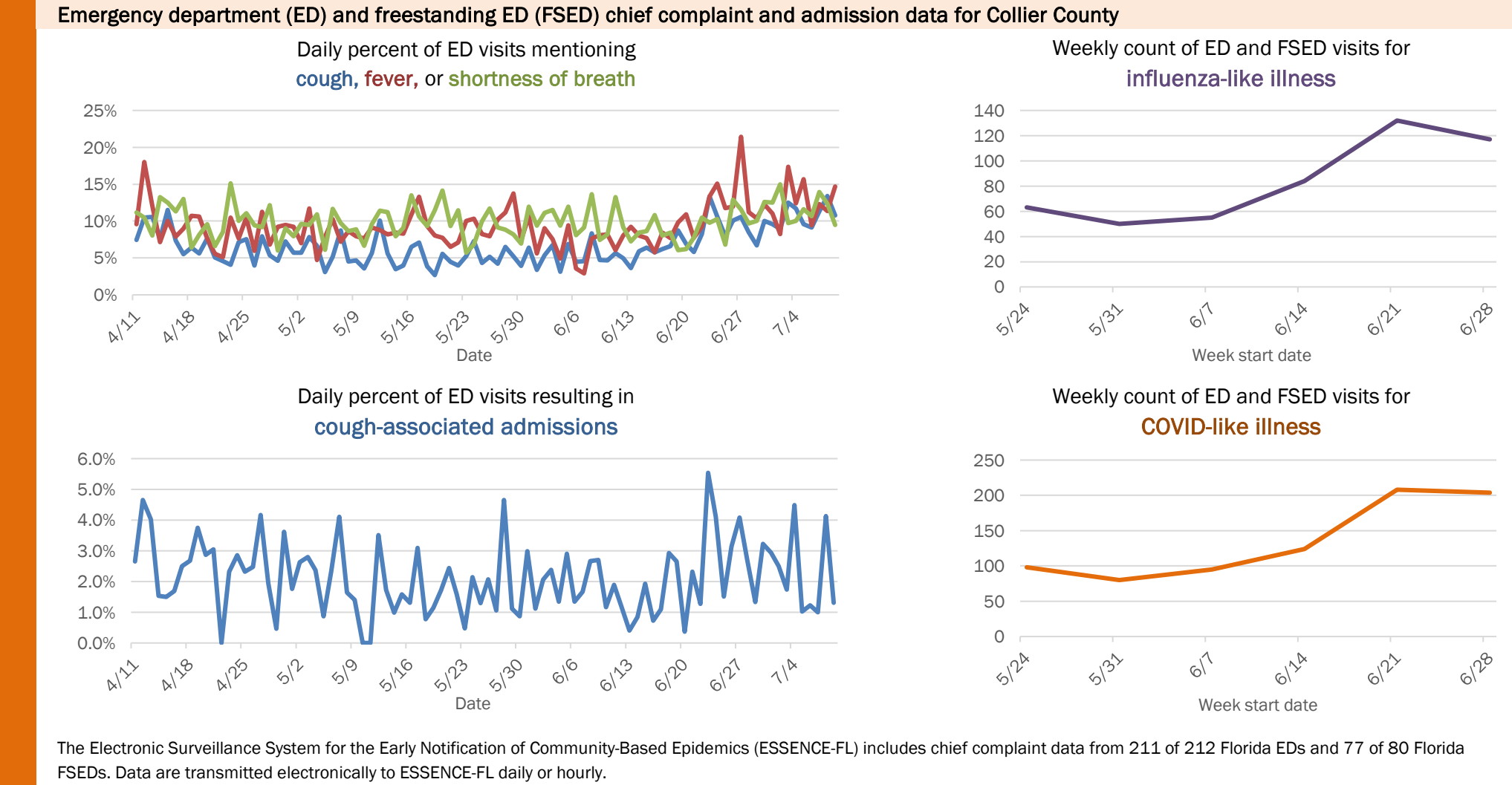
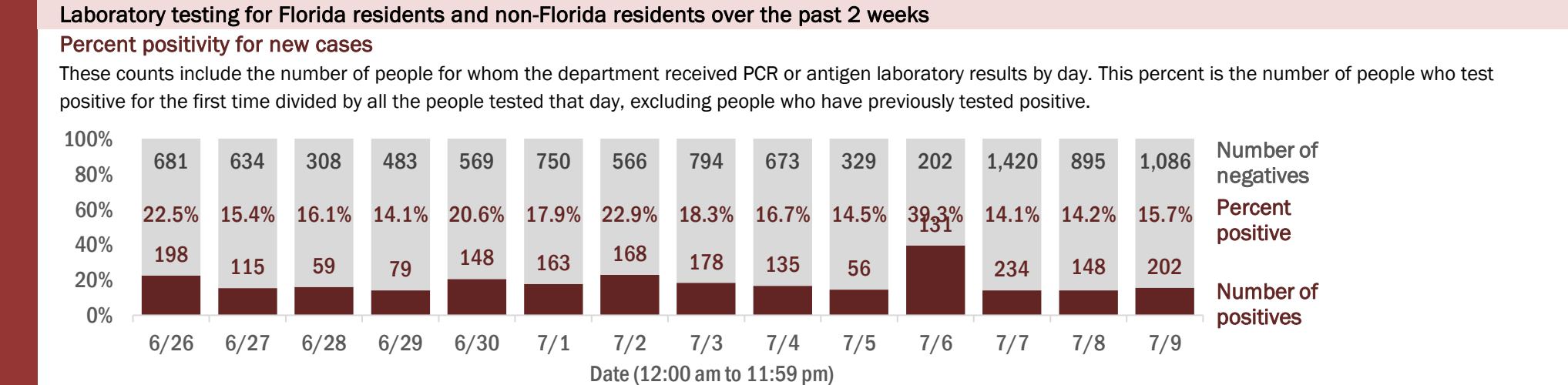
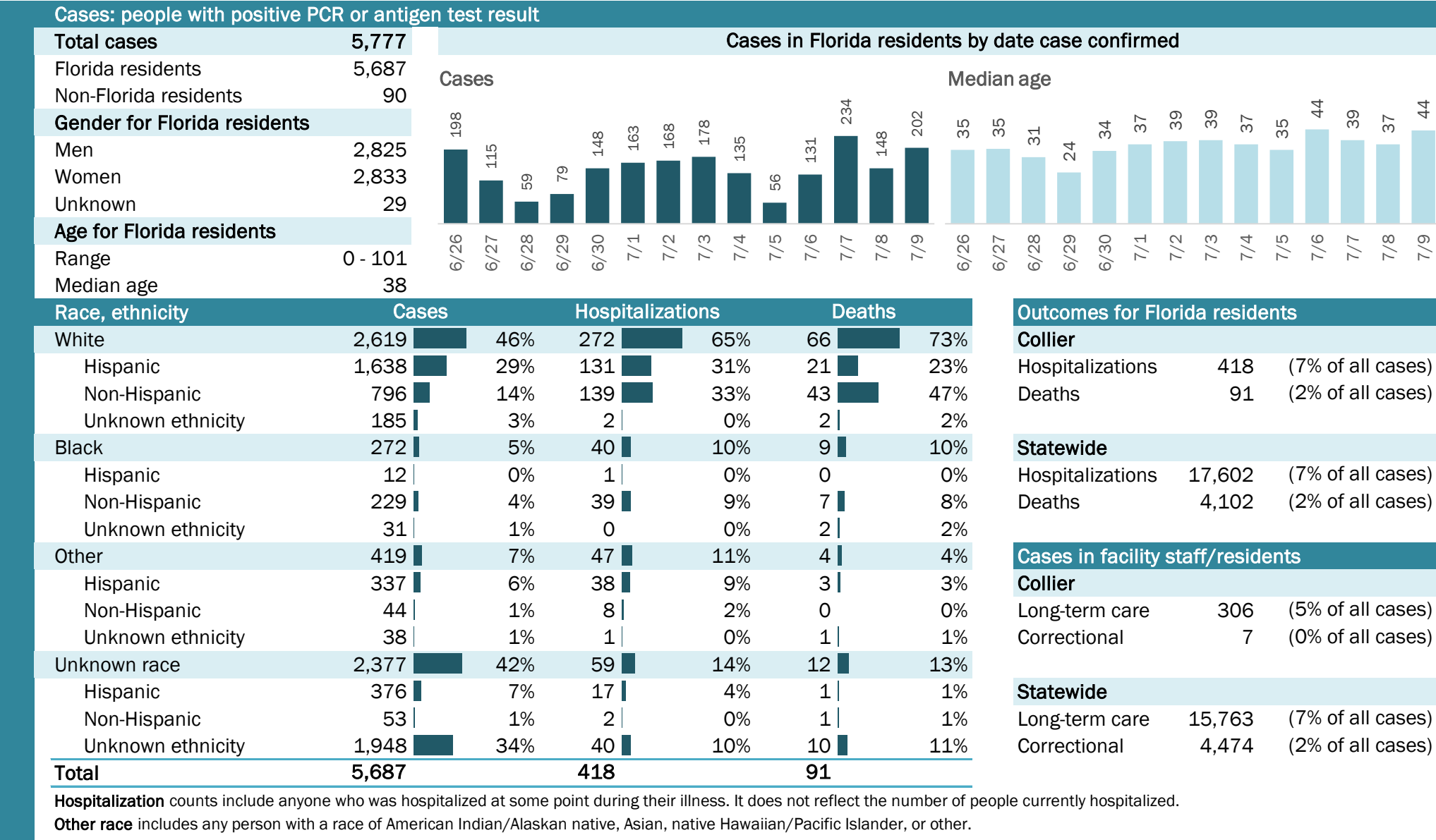

# COVID-19: summary for Columbia County

Data through Jul 9, 2020 verified as of Jul 10, 2020 at 09:25 AM

Data in this report are provisional and subject to change.

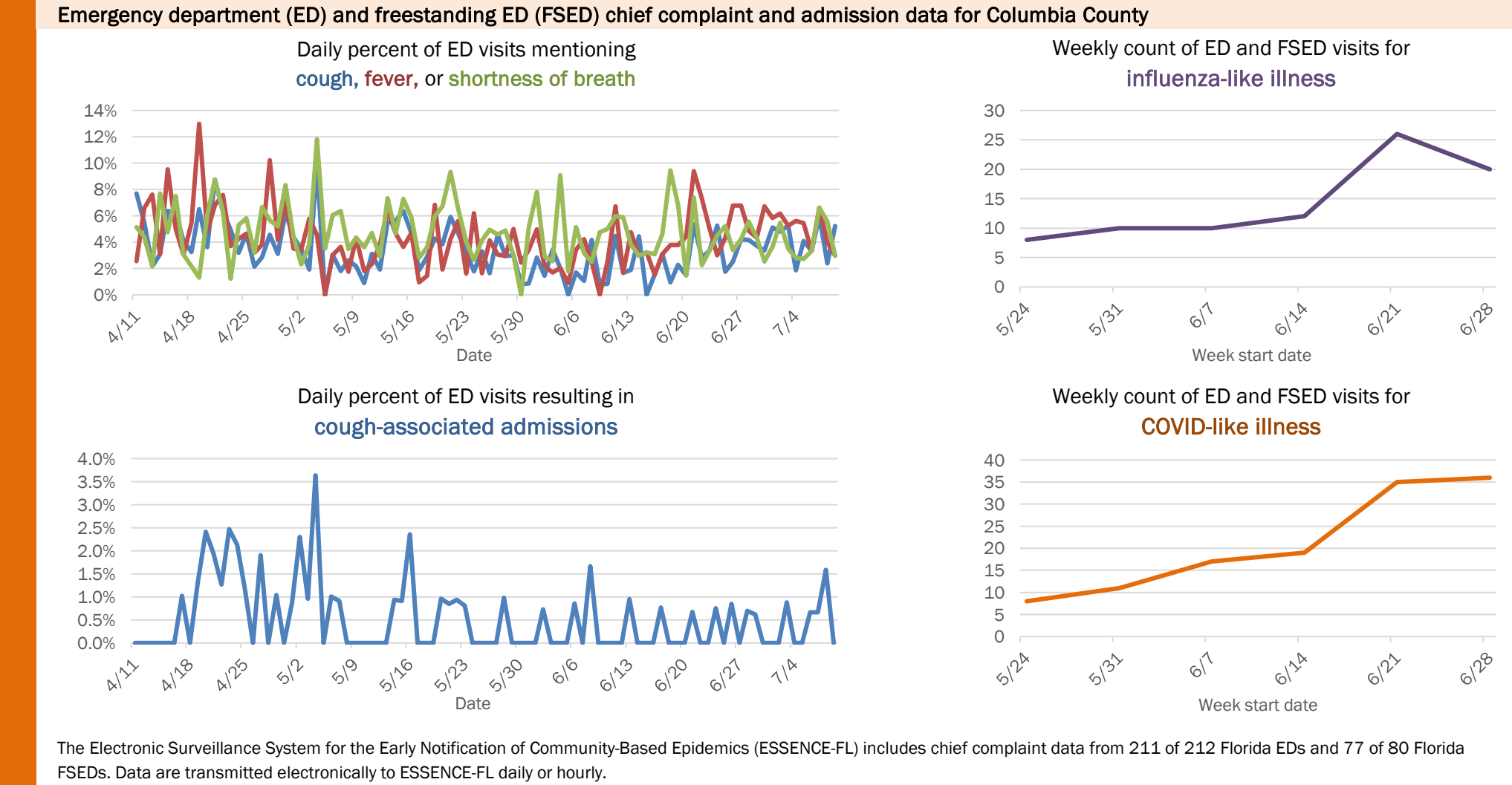
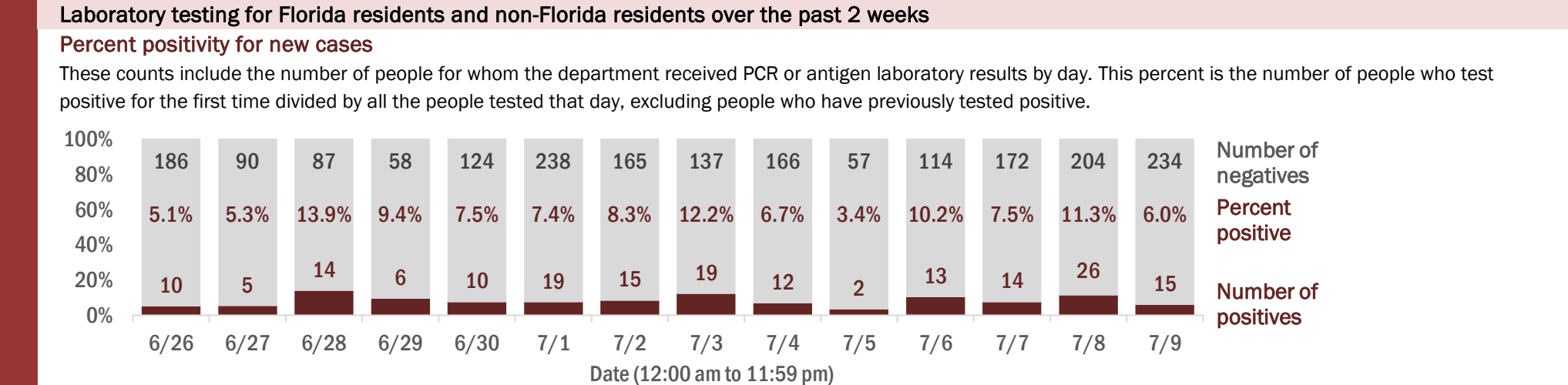
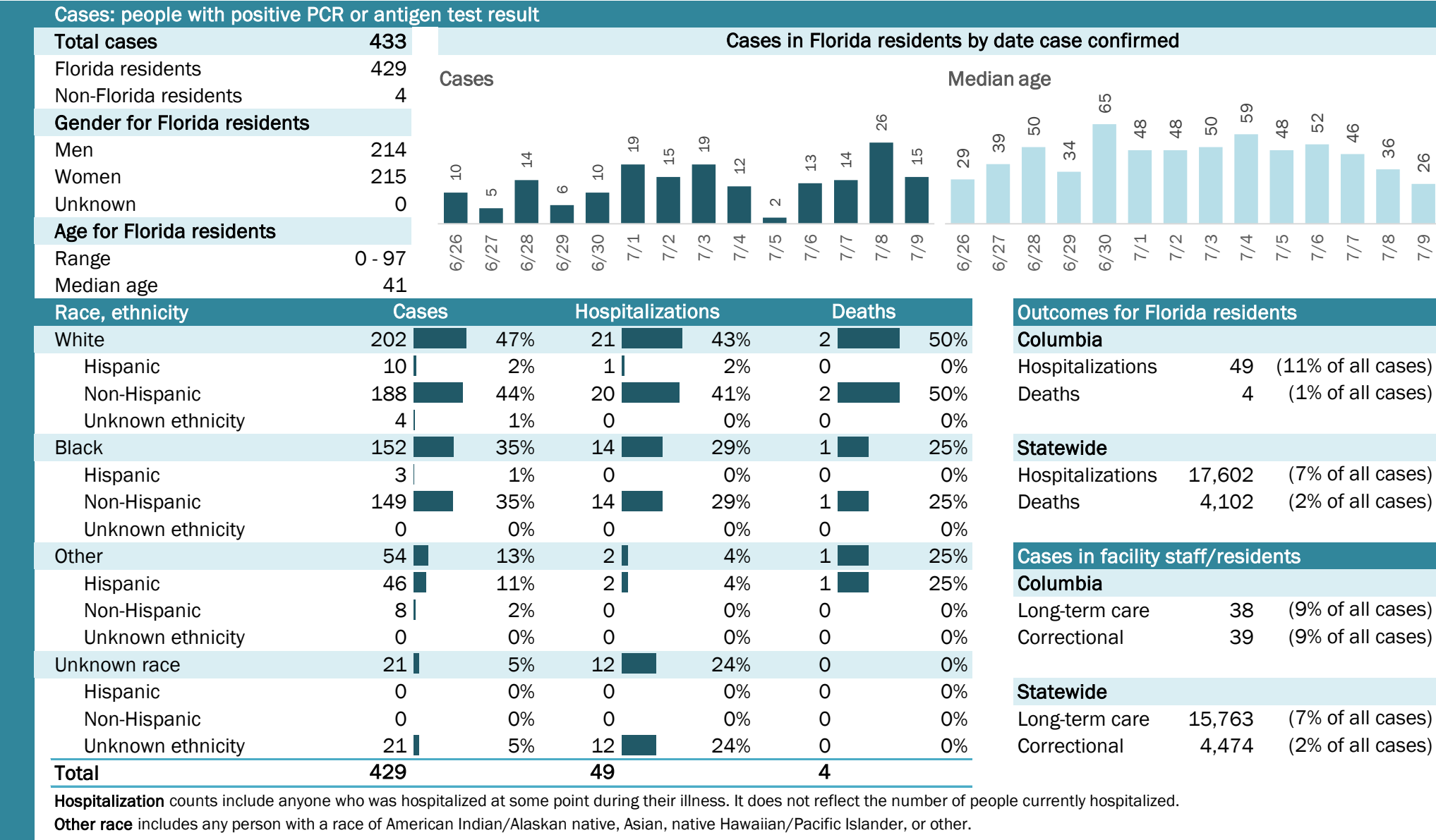

# COVID-19: summary for Dade County

Data through Jul 9, 2020 verified as of Jul 10, 2020 at 09:25 AM

Data in this report are provisional and subject to change.

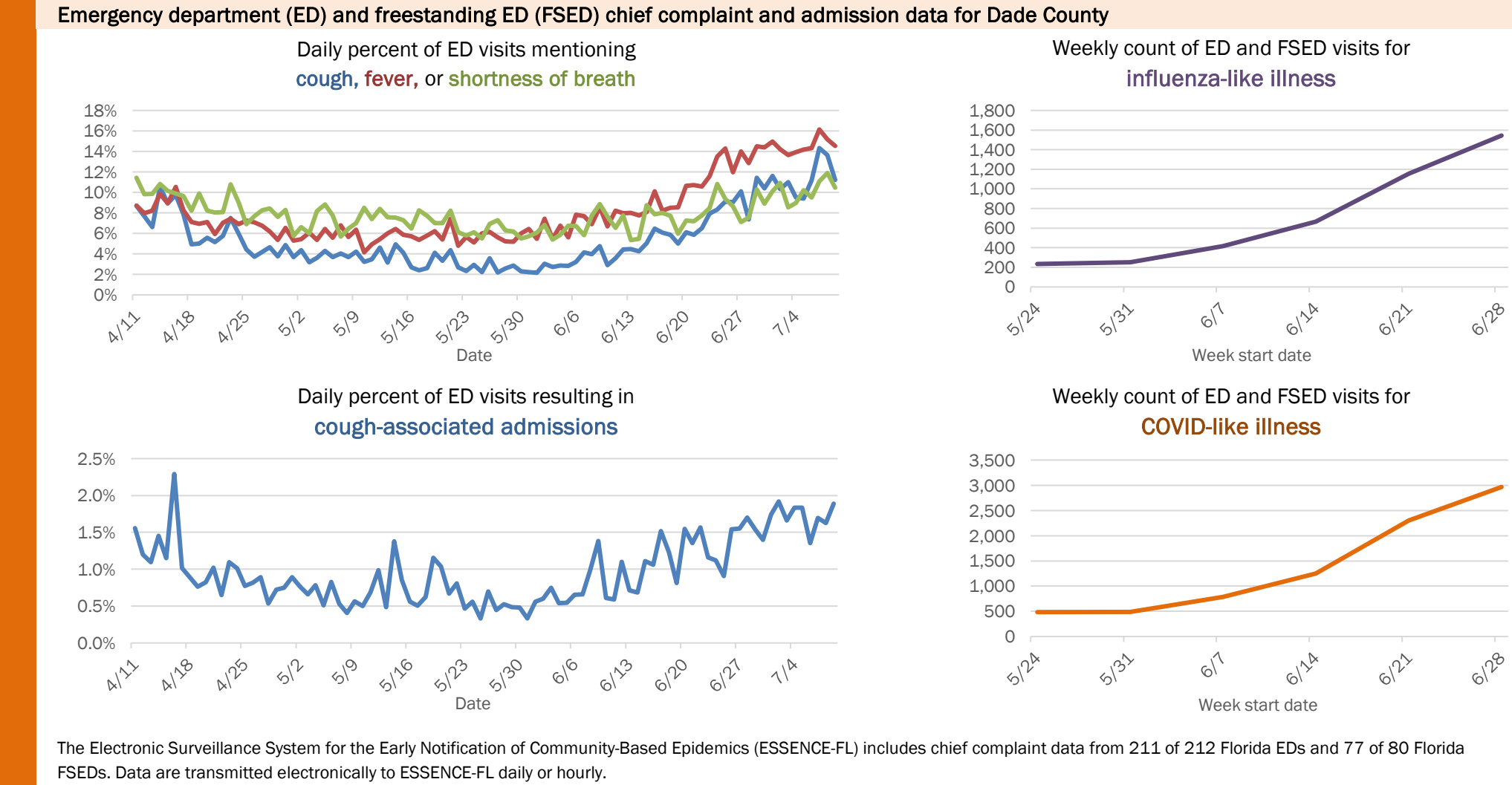
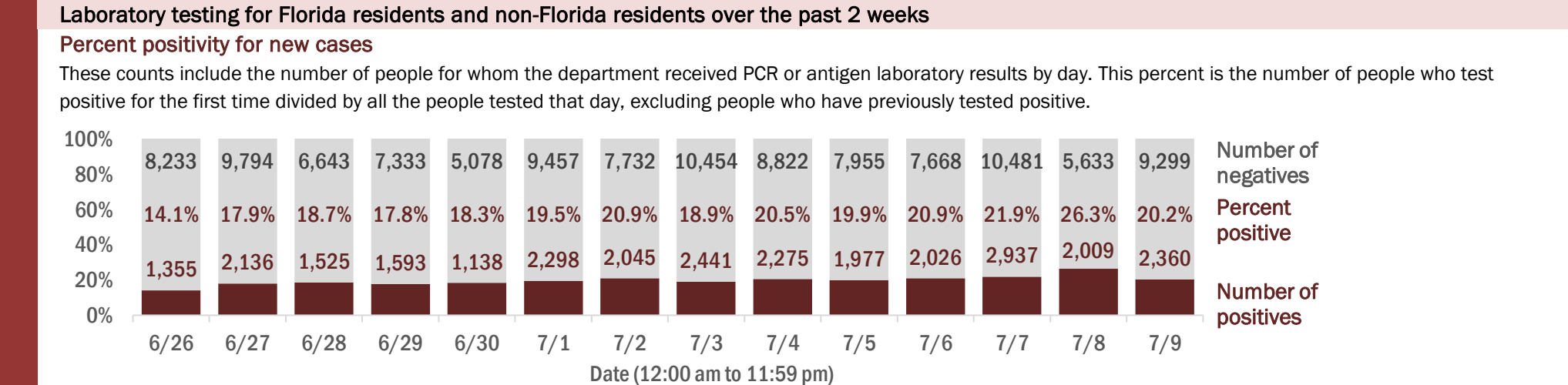
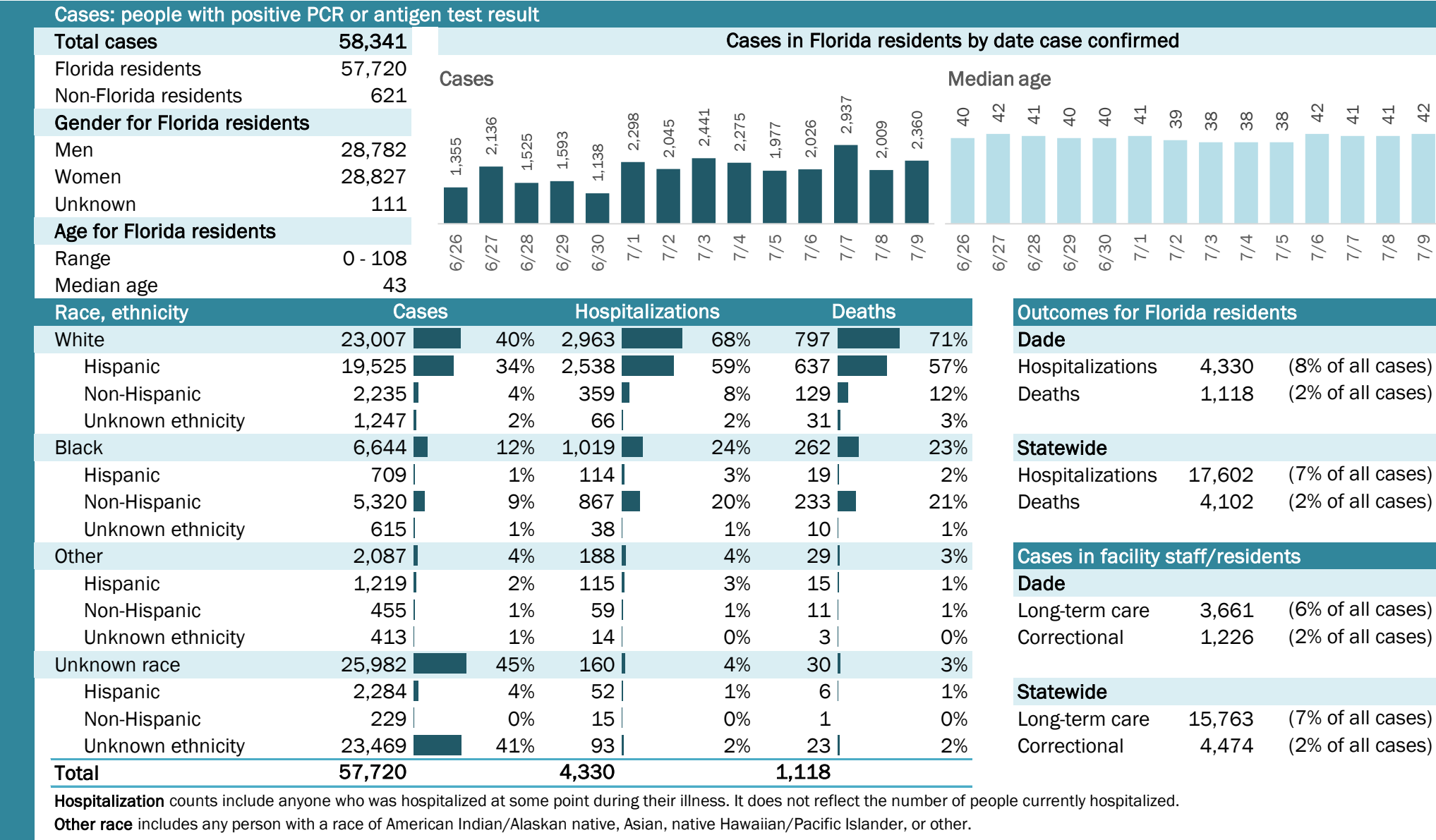



# COVID-19: summary for Desoto County

Data through Jul 9, 2020 verified as of Jul 10, 2020 at 09:25 AM

Data in this report are provisional and subject to change.

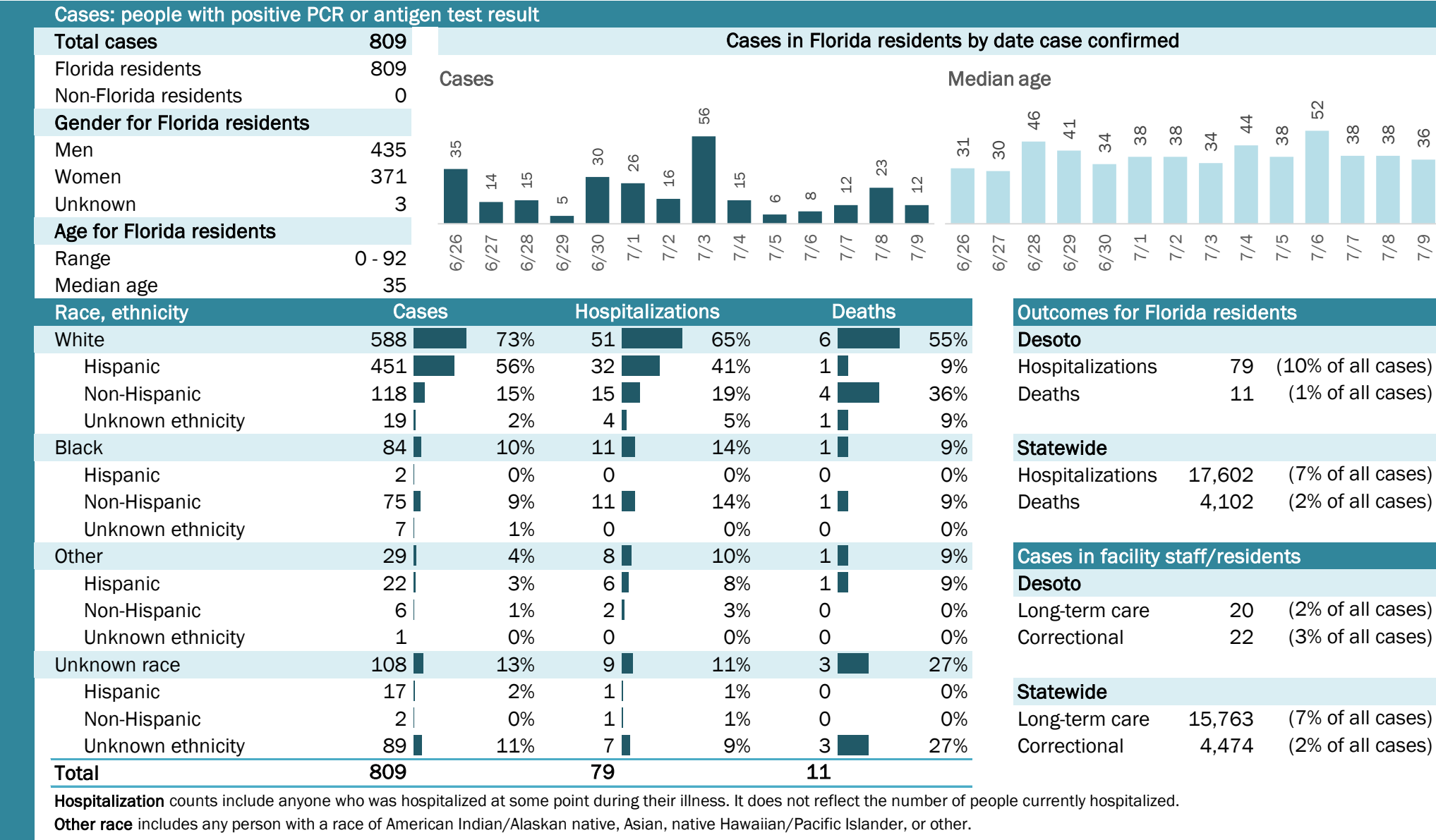

The Electronic Surveillance System for the Early Notification of Community-Based Epidemics (ESSENCE-FL) includes chief complaint data from 211 of 212 Florida EDs and 77 of 80 Florida FSEDs. Data are transmitted electronically to ESSENCE-FL daily or hourly.

# COVID-19: summary for Dixie County

Data through Jul 9, 2020 verified as of Jul 10, 2020 at 09:25 AM

Data in this report are provisional and subject to change.

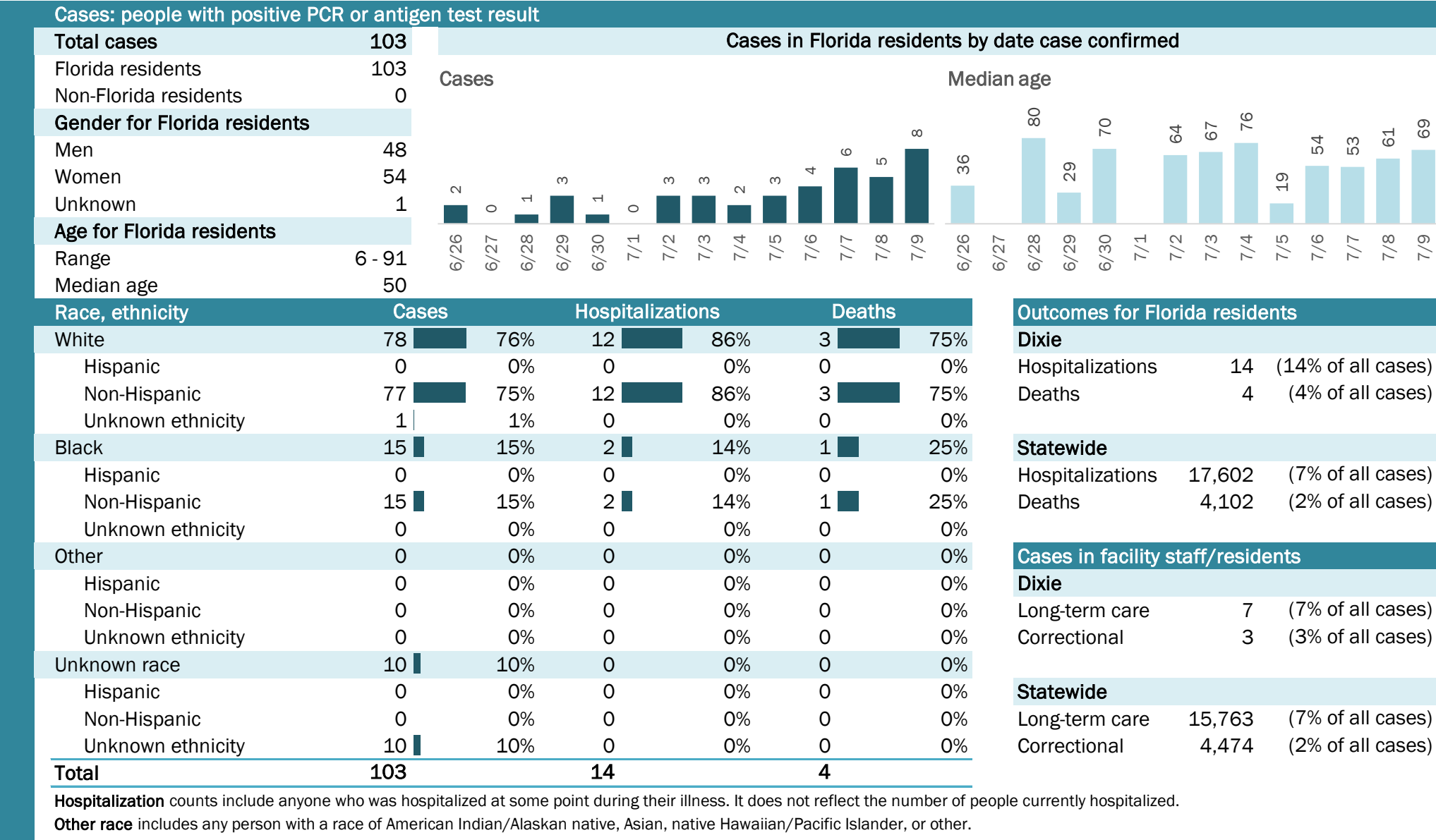

COVID-19: summary for Duval County

Data through Jul 9, 2020 verified as of Jul 10, 2020 at 09:25 AM

Data in this report are provisional and subject to change.

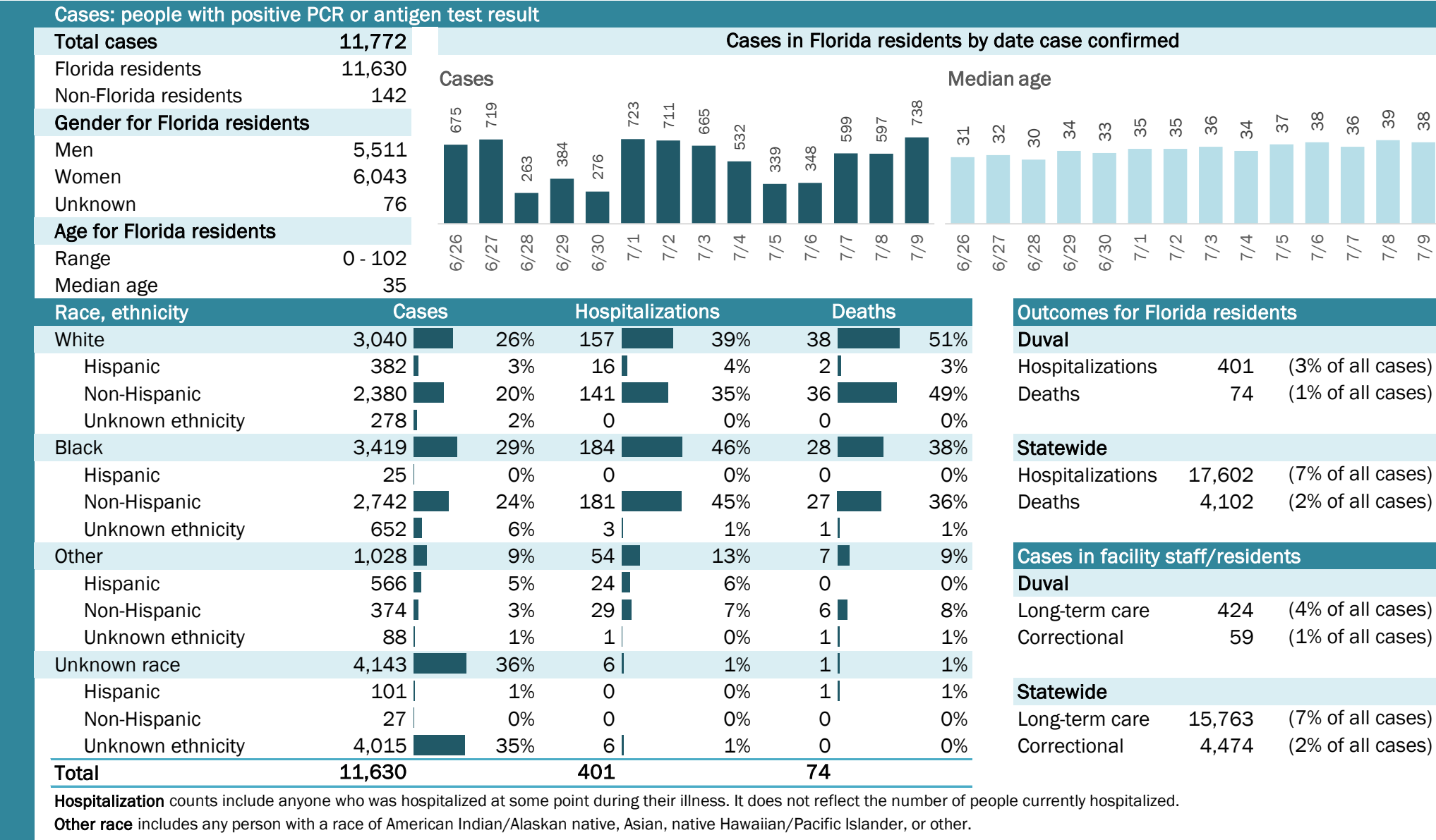

Laboratory testing for Florida residents and non-Florida residents over the past 2 weeks

Percent positivity for new cases

These counts include the number of people for whom the department received PCR or antigen laboratory results by day. This percent is the number of people who test positive for the first time divided by all the people tested that day, excluding people who have previously tested positive.

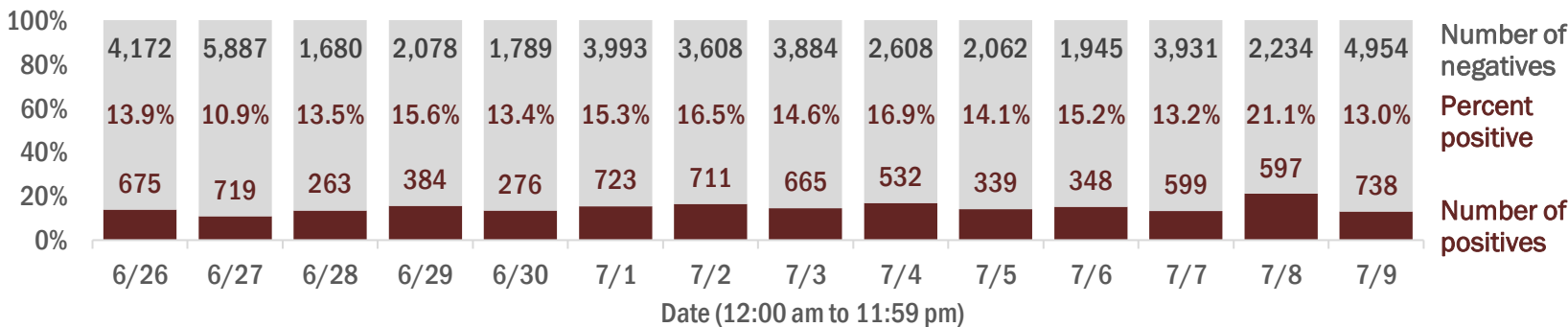

Emergency department (ED) and freestanding ED (FSED) chief complaint and admission data for Duval County

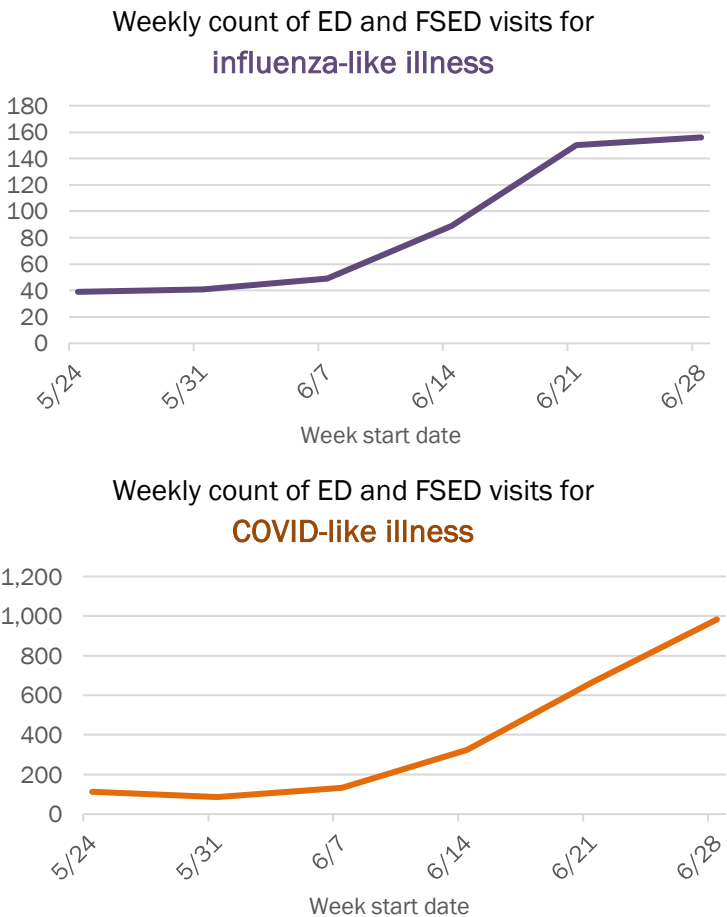
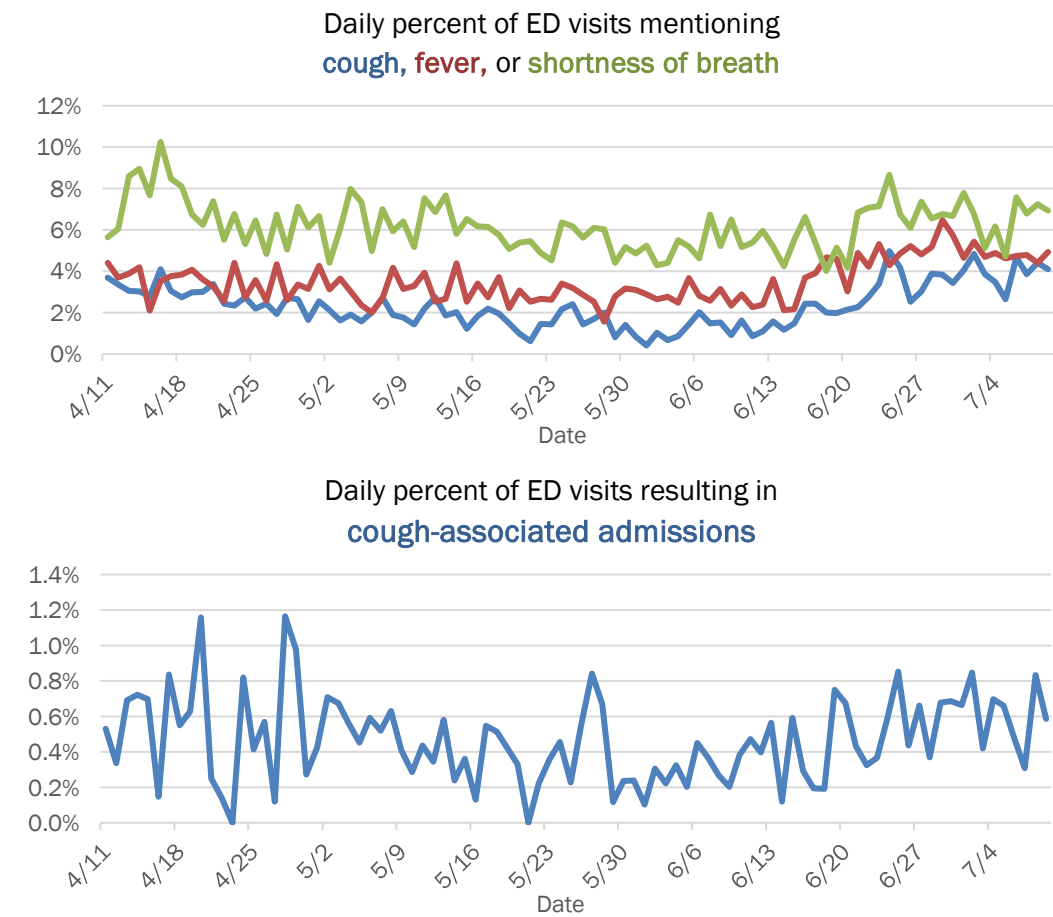

The Electronic Surveillance System for the Early Notification of Community-Based Epidemics (ESSENCE-FL) includes chief complaint data from 211 of 212 Florida EDs and 77 of 80 Florida FSEDs. Data are transmitted electronically to ESSENCE-FL daily or hourly.



# COVID-19: summary for Escambia County

Data through Jul 9, 2020 verified as of Jul 10, 2020 at 09:25 AM

Data in this report are provisional and subject to change.

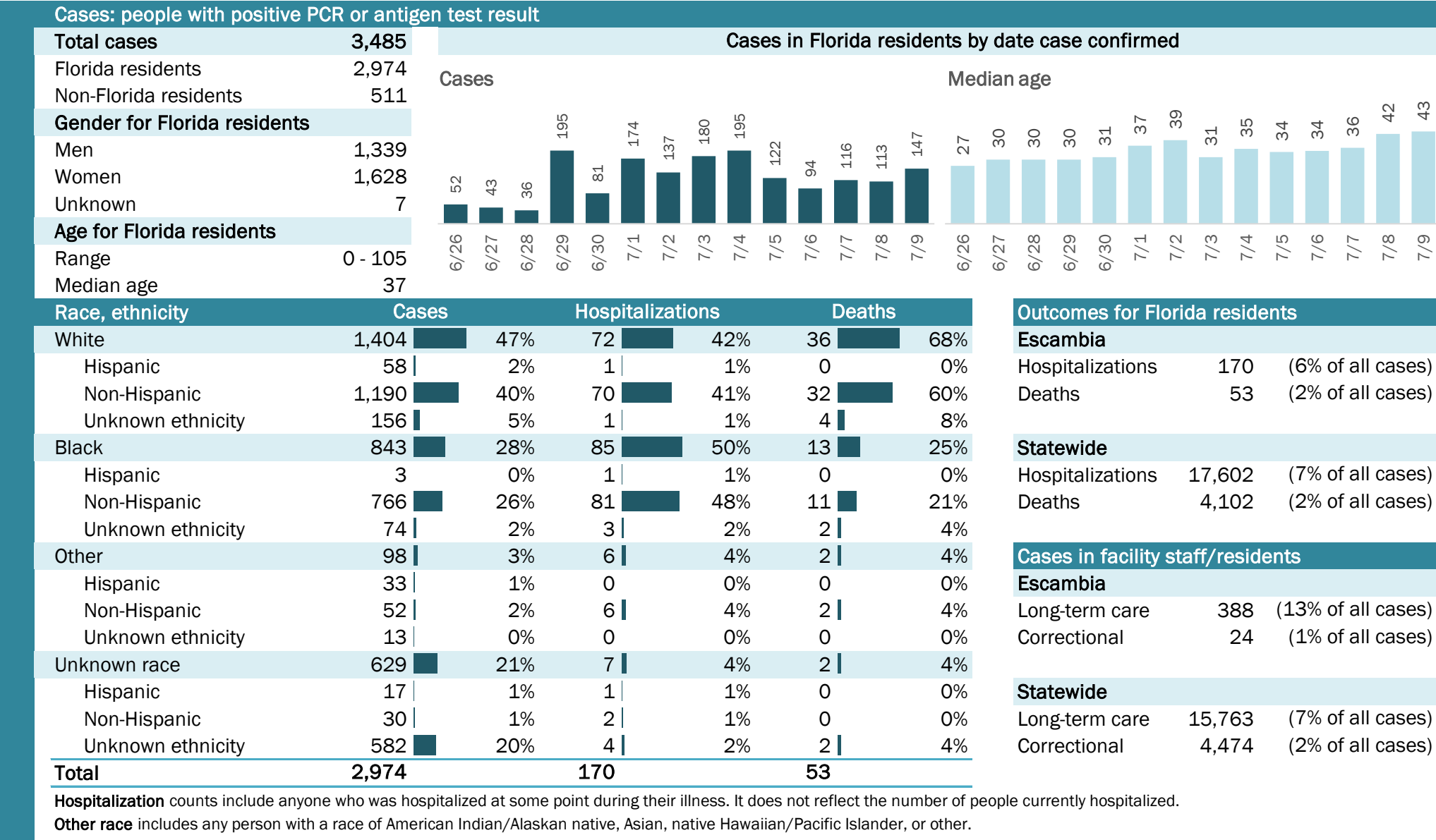

# COVID-19: summary for Flagler County

Data through Jul 9, 2020 verified as of Jul 10, 2020 at 09:25 AM

Data in this report are provisional and subject to change.

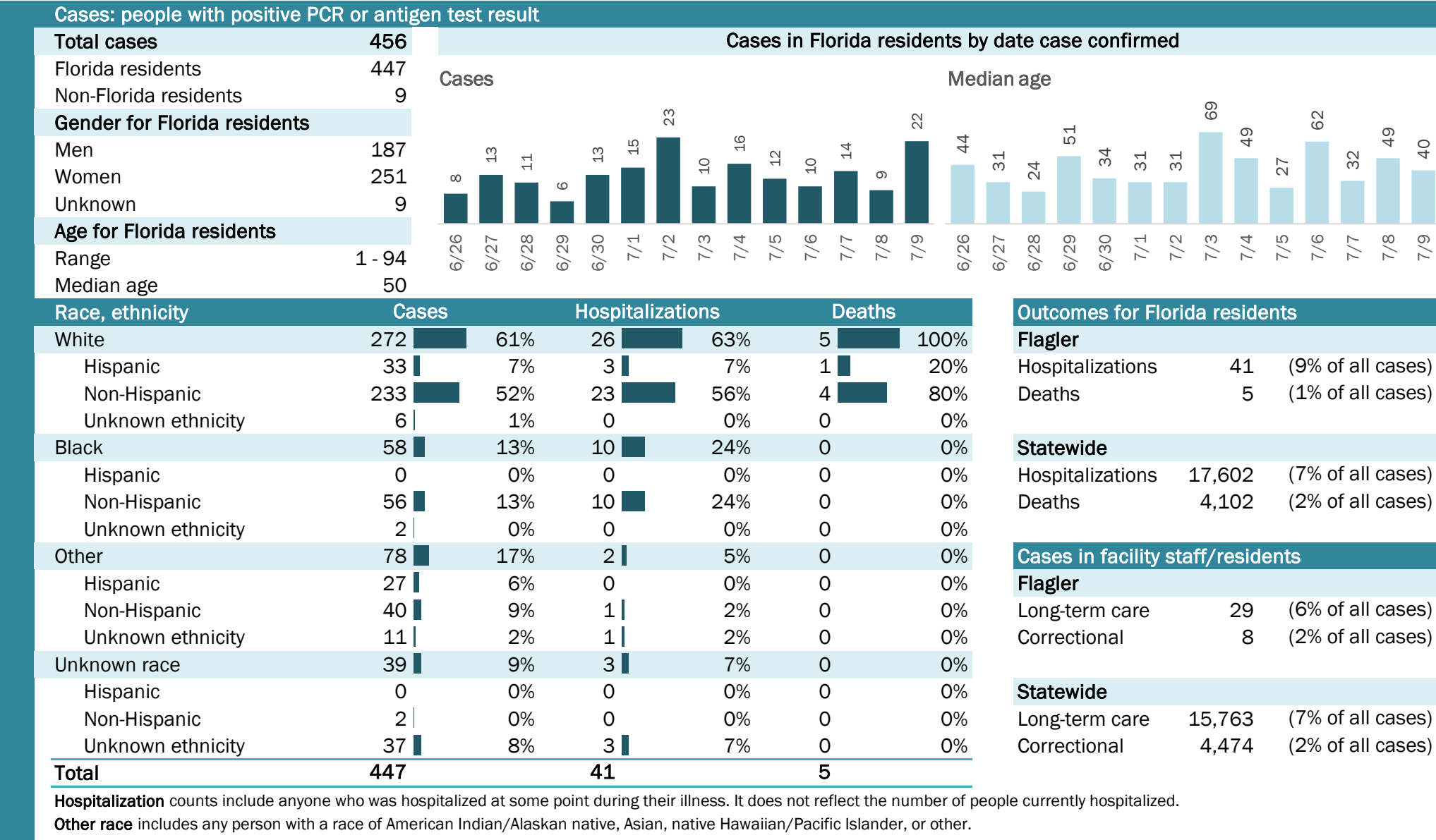

# COVID-19: summary for Franklin County

Data through Jul 9, 2020 verified as of Jul 10, 2020 at 09:25 AM

Data in this report are provisional and subject to change.

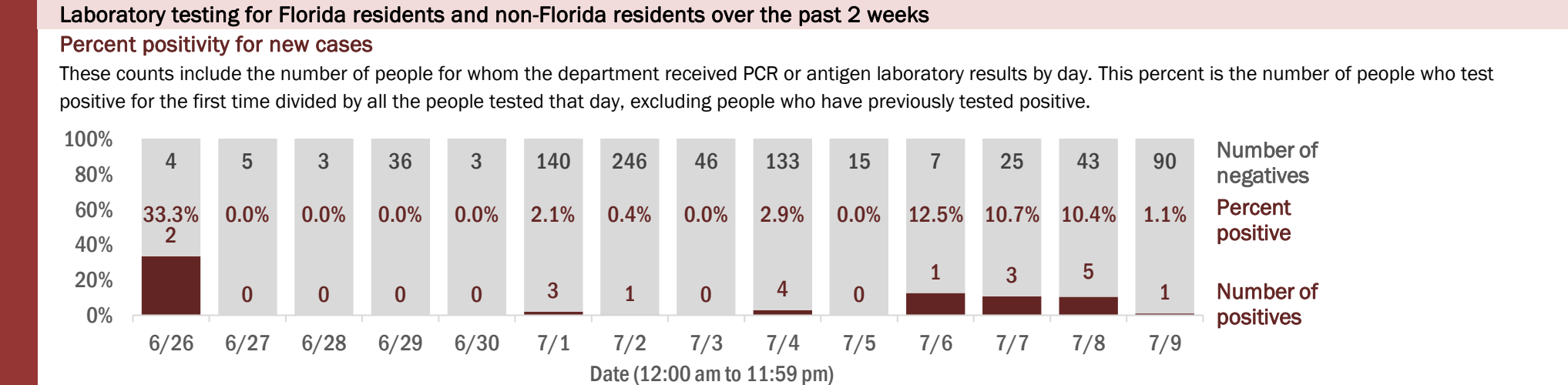
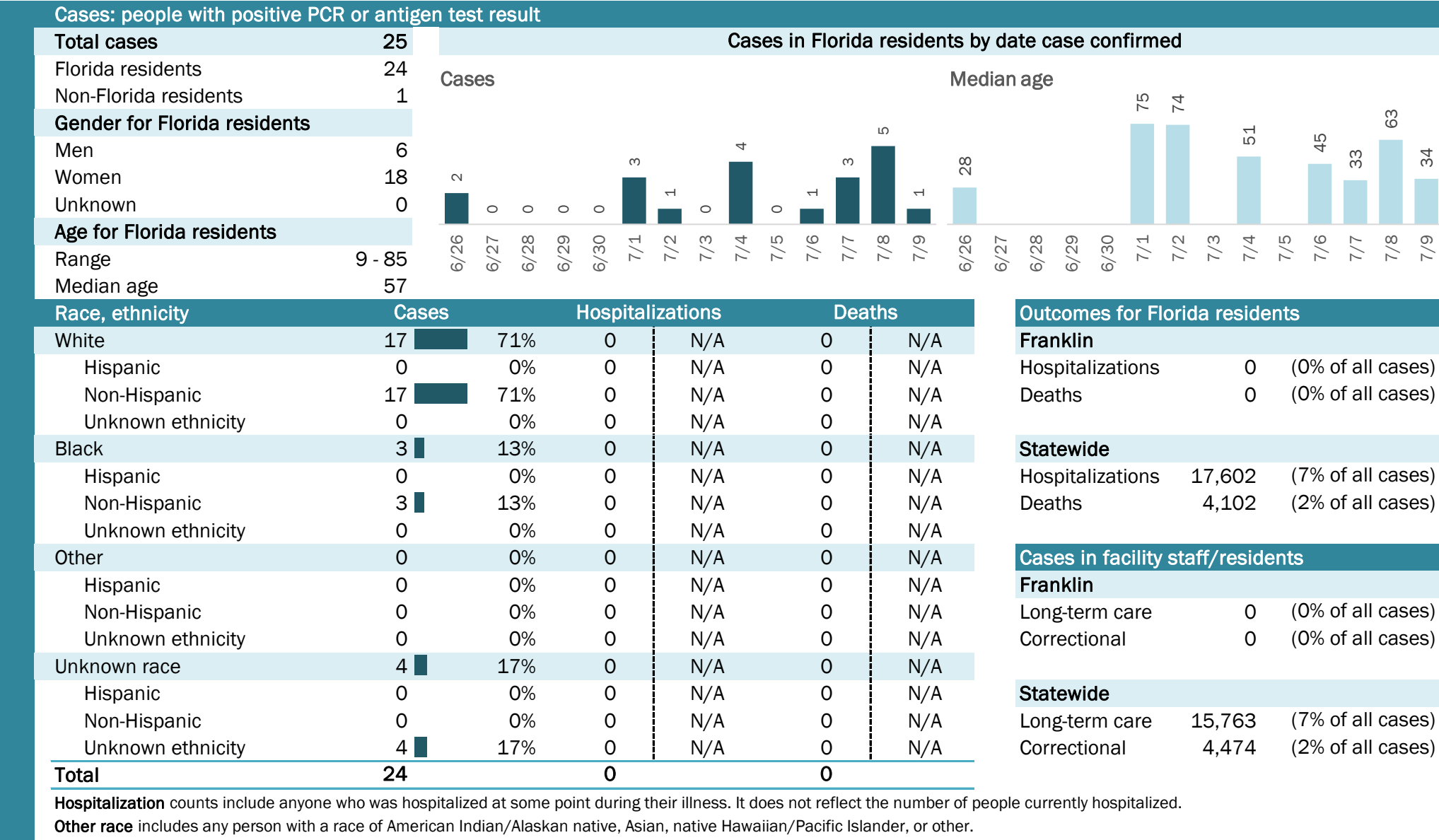



# COVID-19: summary for Gadsden County

Data through Jul 9, 2020 verified as of Jul 10, 2020 at 09:25 AM

Data in this report are provisional and subject to change.

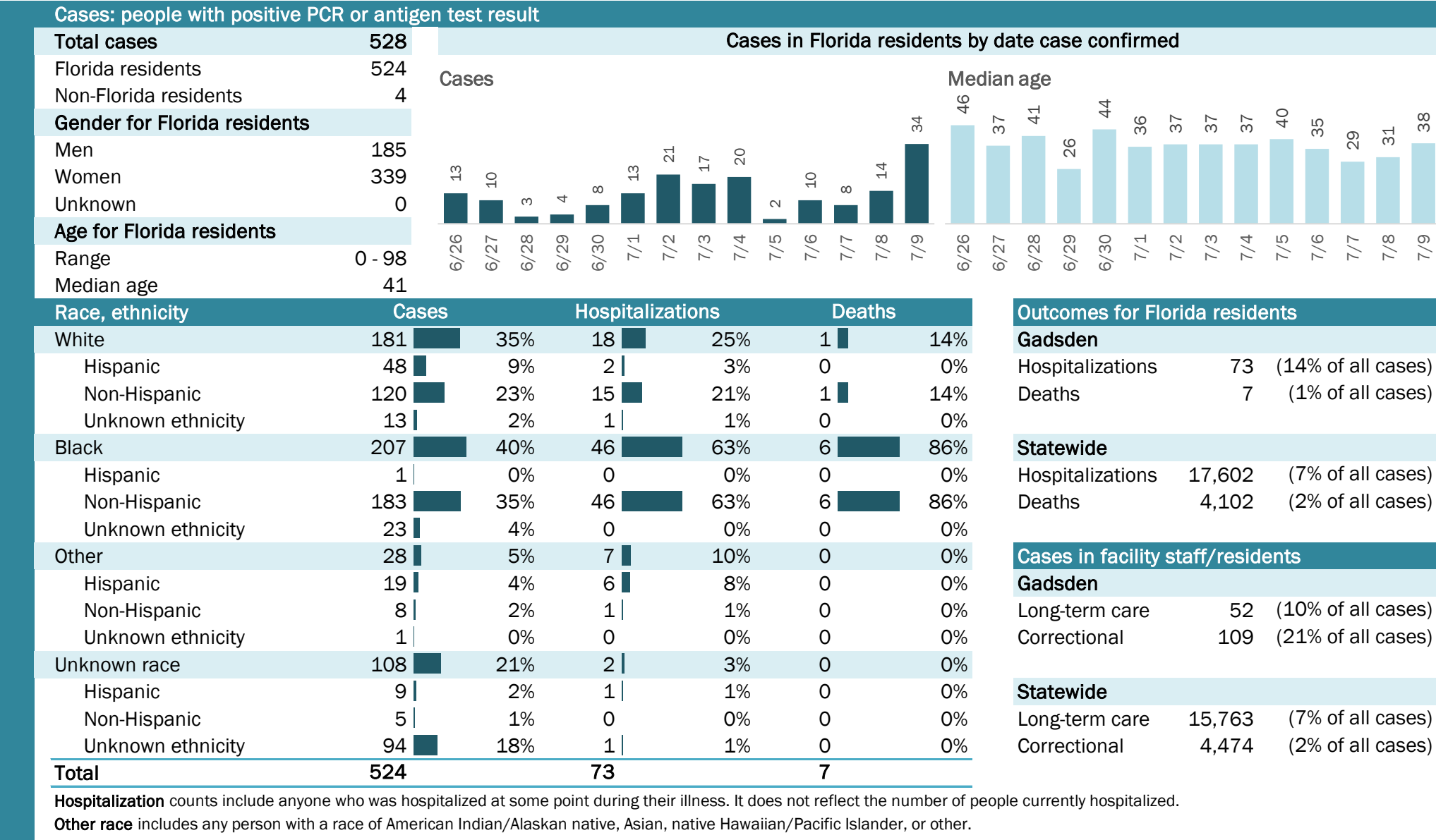

## Laboratory testing for Florida residents and non-Florida residents over the past 2 weeks

### Percent positivity for new cases

These counts include the number of people for whom the department received PCR or antigen laboratory results by day. This percent is the number of people who test positive for the first time divided by all the people tested that day, excluding people who have previously tested positive.

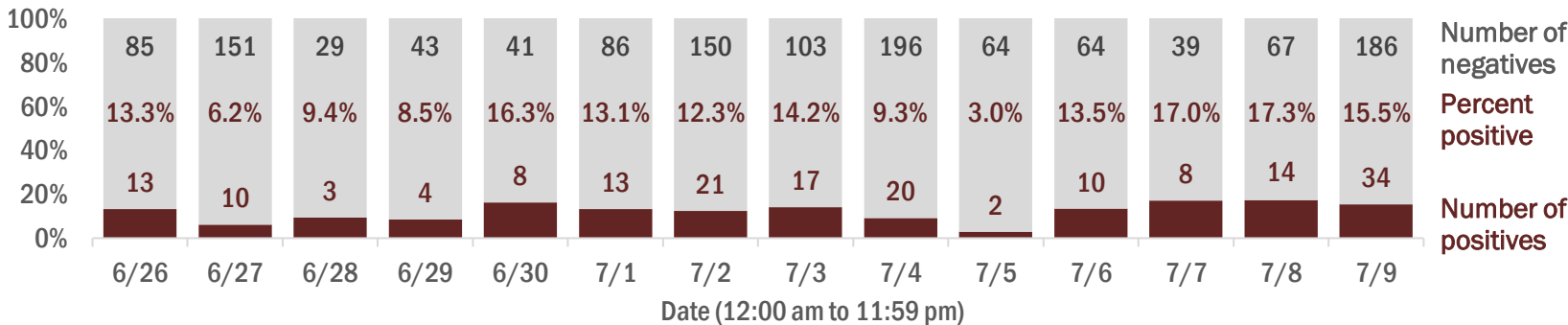

## Emergency department (ED) and freestanding ED (FSED) chief complaint and admission data for Gadsden County

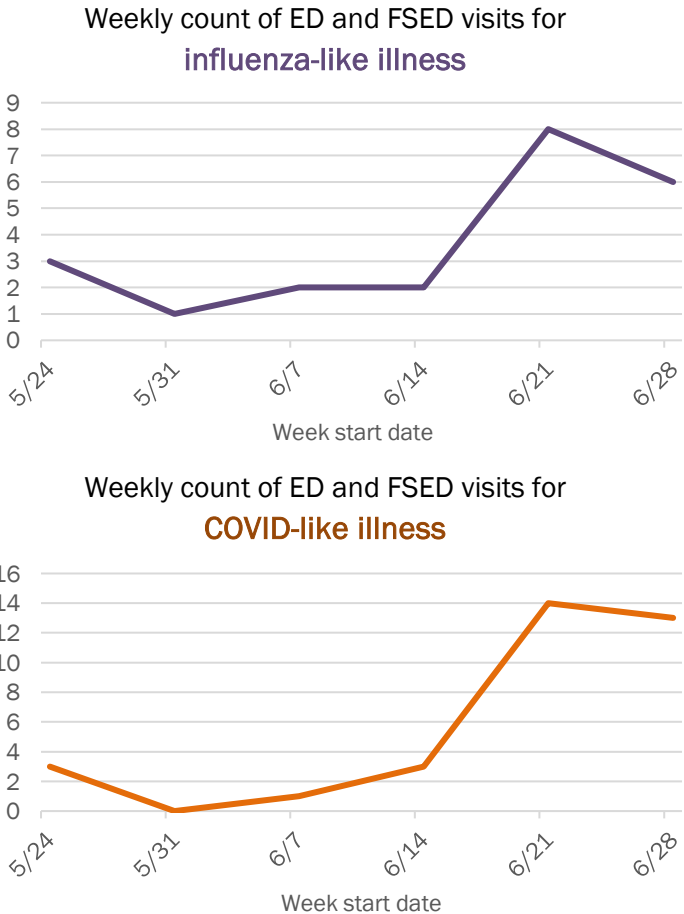
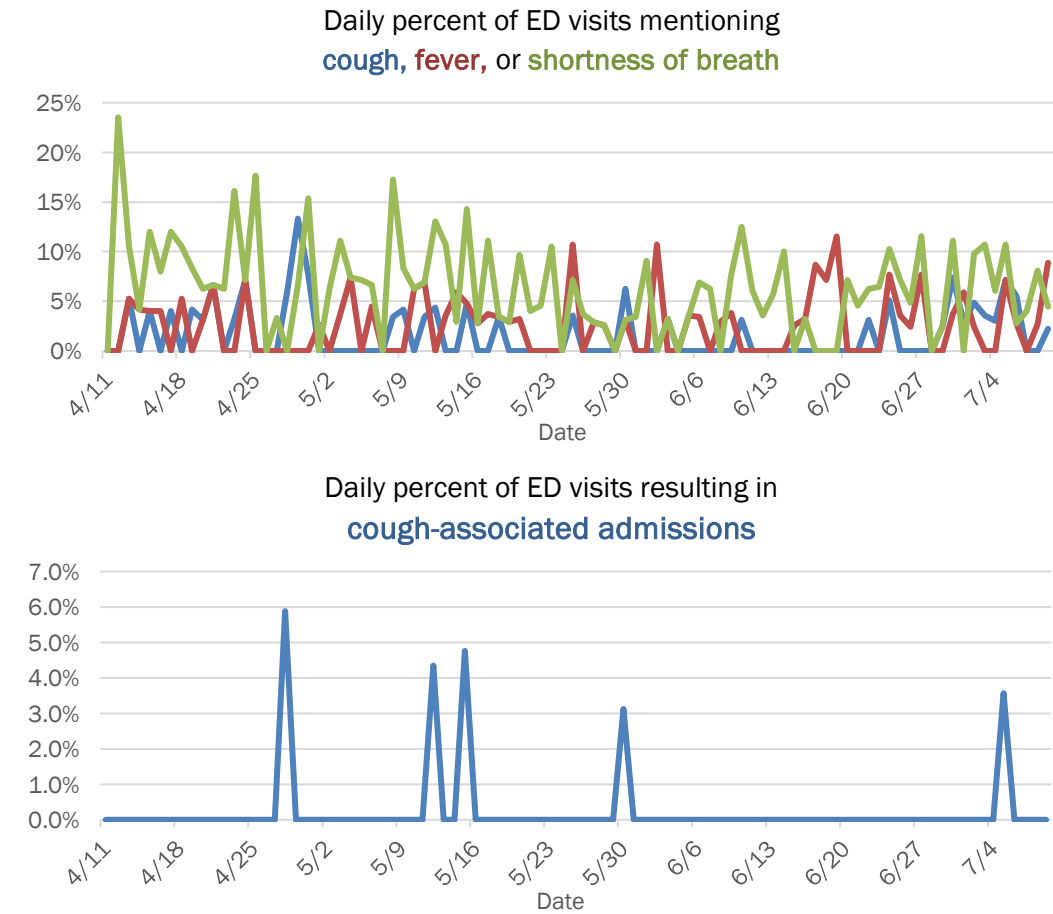

The Electronic Surveillance System for the Early Notification of Community-Based Epidemics (ESSENCE-FL) includes chief complaint data from 211 of 212 Florida EDs and 77 of 80 Florida FSEDs. Data are transmitted electronically to ESSENCE-FL daily or hourly.

# COVID-19: summary for Gilchrist County

Data through Jul 9, 2020 verified as of Jul 10, 2020 at 09:25 AM

Data in this report are provisional and subject to change.

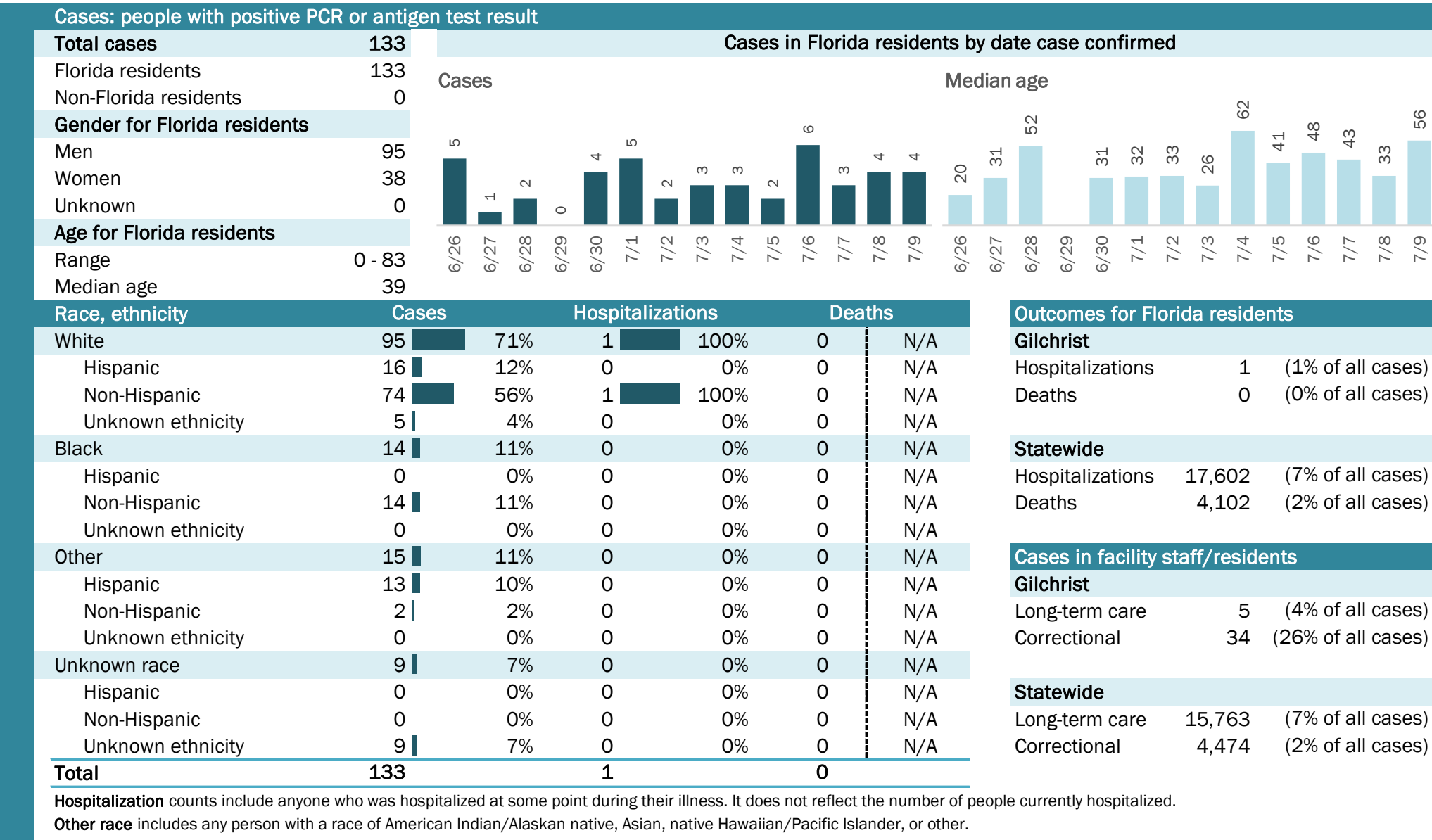

# COVID-19: summary for Glades County

Data through Jul 9, 2020 verified as of Jul 10, 2020 at 09:25 AM

Data in this report are provisional and subject to change.

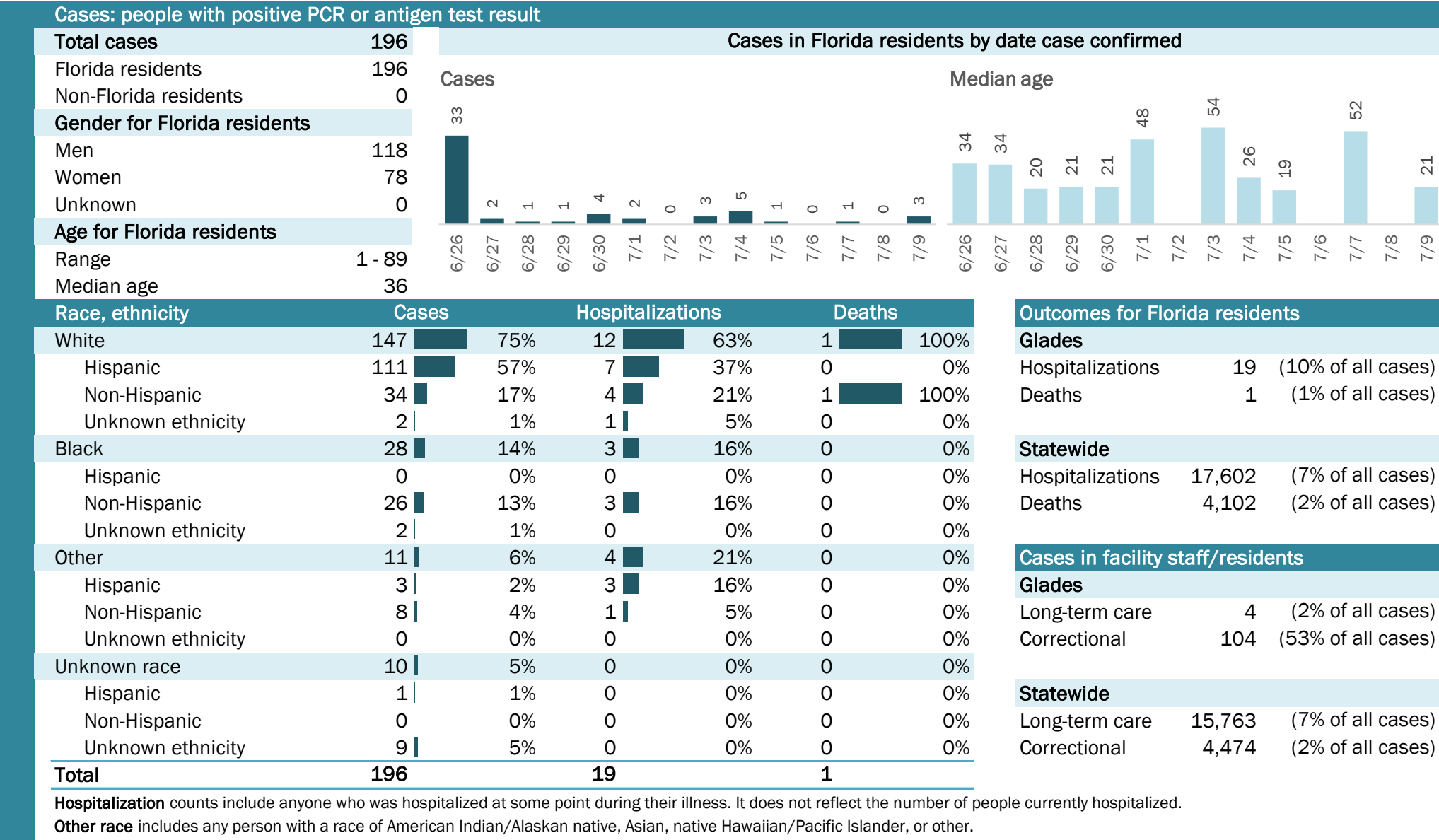

The Electronic Surveillance System for the Early Notification of Community-Based Epidemics (ESSENCE-FL) includes chief complaint data from 211 of 212 Florida EDs and 77 of 80 Florida FSEDs. Data are transmitted electronically to ESSENCE-FL daily or hourly.



# COVID-19: summary for Gulf County

Data through Jul 9, 2020 verified as of Jul 10, 2020 at 09:25 AM

Data in this report are provisional and subject to change.

Cases: people with positive PCR or antigen test result

Total cases	79
Florida residents	74
Non-Florida residents	5
Gender for Florida residents	
Men	42
Women	32
Unknown	0
Age for Florida residents	
Range	2 - 89
Median age	42

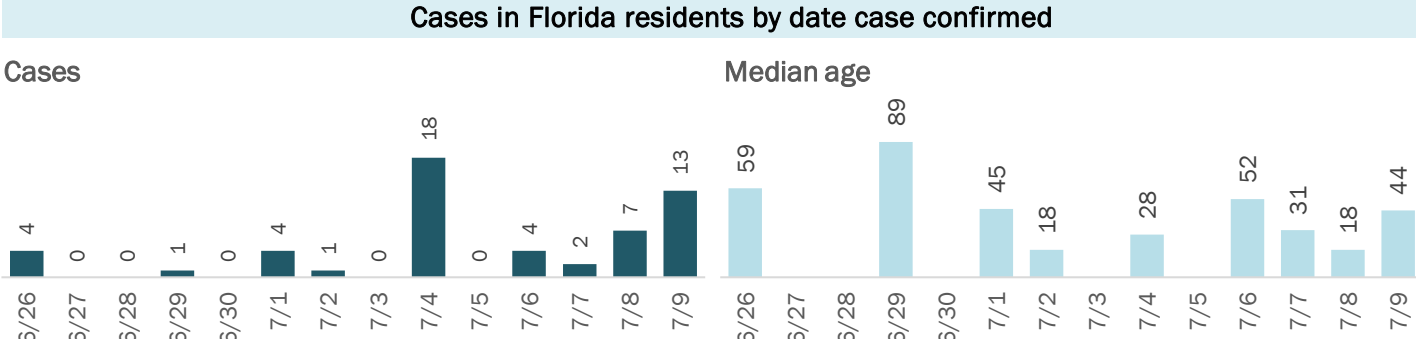

Race, ethnicity	Cases	Hospitalizations	Deaths
White	50 68%	5 100%	0 N/A
Hispanic	10 14%	1 20%	0 N/A
Non-Hispanic	40 54%	4 80%	0 N/A
Unknown ethnicity	0 0%	0 0%	0 N/A
Black	18 24%	0 0%	0 N/A
Hispanic	0 0%	0 0%	0 N/A
Non-Hispanic	18 24%	0 0%	0 N/A
Unknown ethnicity	0 0%	0 0%	0 N/A
Other	2 3%	0 0%	0 N/A
Hispanic	2 3%	0 0%	0 N/A
Non-Hispanic	0 0%	0 0%	0 N/A
Unknown ethnicity	0 0%	0 0%	0 N/A
Unknown race	4 5%	0 0%	0 N/A
Hispanic	0 0%	0 0%	0 N/A
Non-Hispanic	0 0%	0 0%	0 N/A
Unknown ethnicity	4 5%	0 0%	0 N/A
Total	74	5	0

Outcomes for Florida residents		
Gulf		
Hospitalizations	5	(7% of all cases)
Deaths	0	(0% of all cases)

Statewide		
Hospitalizations	17,602	(7% of all cases)
Deaths	4,102	(2% of all cases)

Cases in facility staff/residents		
Gulf		
Long-term care	4	(5% of all cases)
Correctional	1	(1% of all cases)

Statewide		
Long-term care	15,763	(7% of all cases)
Correctional	4,474	(2% of all cases)

**Hospitalization** counts include anyone who was hospitalized at some point during their illness. It does not reflect the number of people currently hospitalized.

**Other race** includes any person with a race of American Indian/Alaskan native, Asian, native Hawaiian/Pacific Islander, or other.

## Laboratory testing for Florida residents and non-Florida residents over the past 2 weeks

### Percent positivity for new cases

These counts include the number of people for whom the department received PCR or antigen laboratory results by day. This percent is the number of people who test positive for the first time divided by all the people tested that day, excluding people who have previously tested positive.

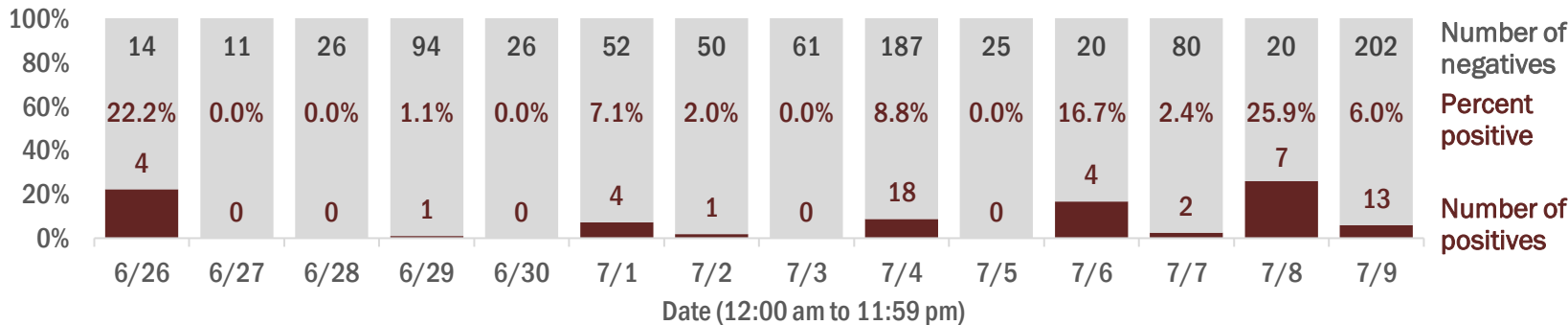

## Emergency department (ED) and freestanding ED (FSED) chief complaint and admission data for Gulf County

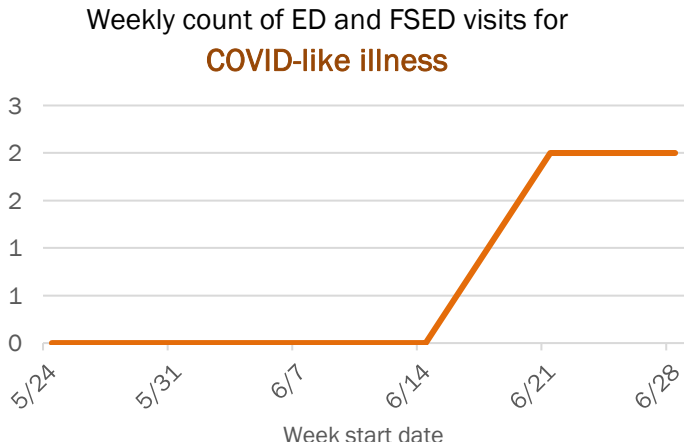
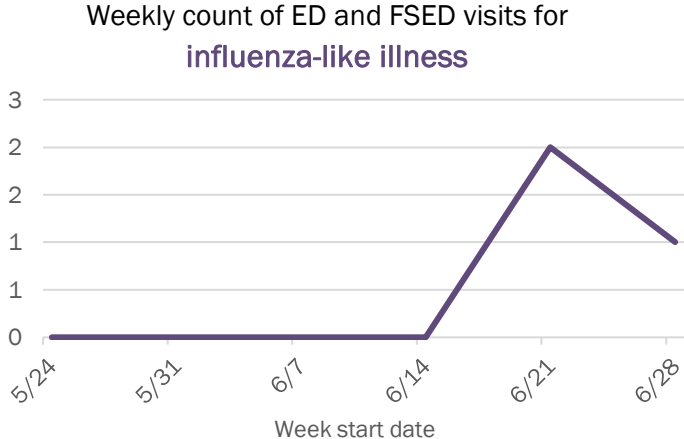
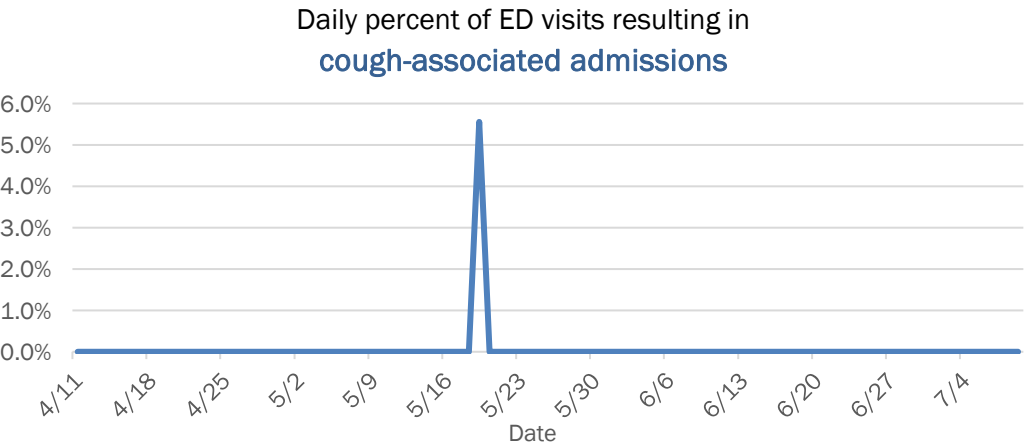
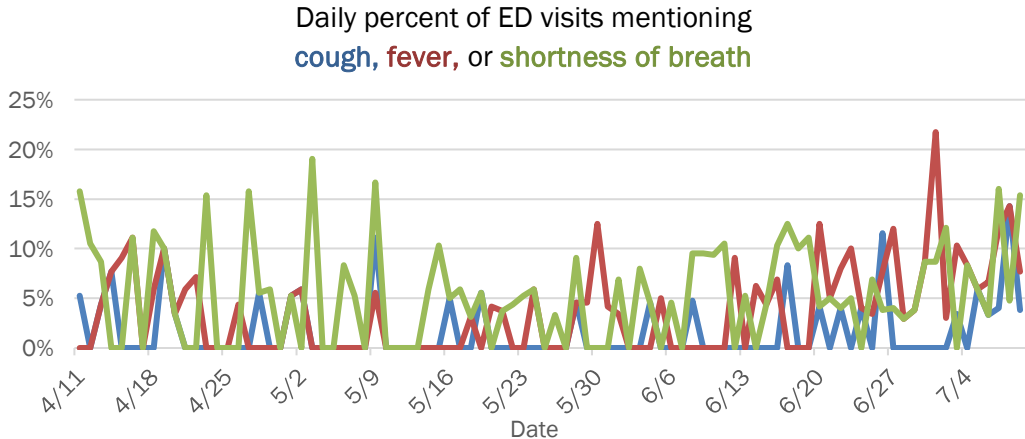

The Electronic Surveillance System for the Early Notification of Community-Based Epidemics (ESSENCE-FL) includes chief complaint data from 211 of 212 Florida EDs and 77 of 80 Florida FSEDs. Data are transmitted electronically to ESSENCE-FL daily or hourly.

# COVID-19: summary for Hamilton County

Data through Jul 9, 2020 verified as of Jul 10, 2020 at 09:25 AM

Data in this report are provisional and subject to change.

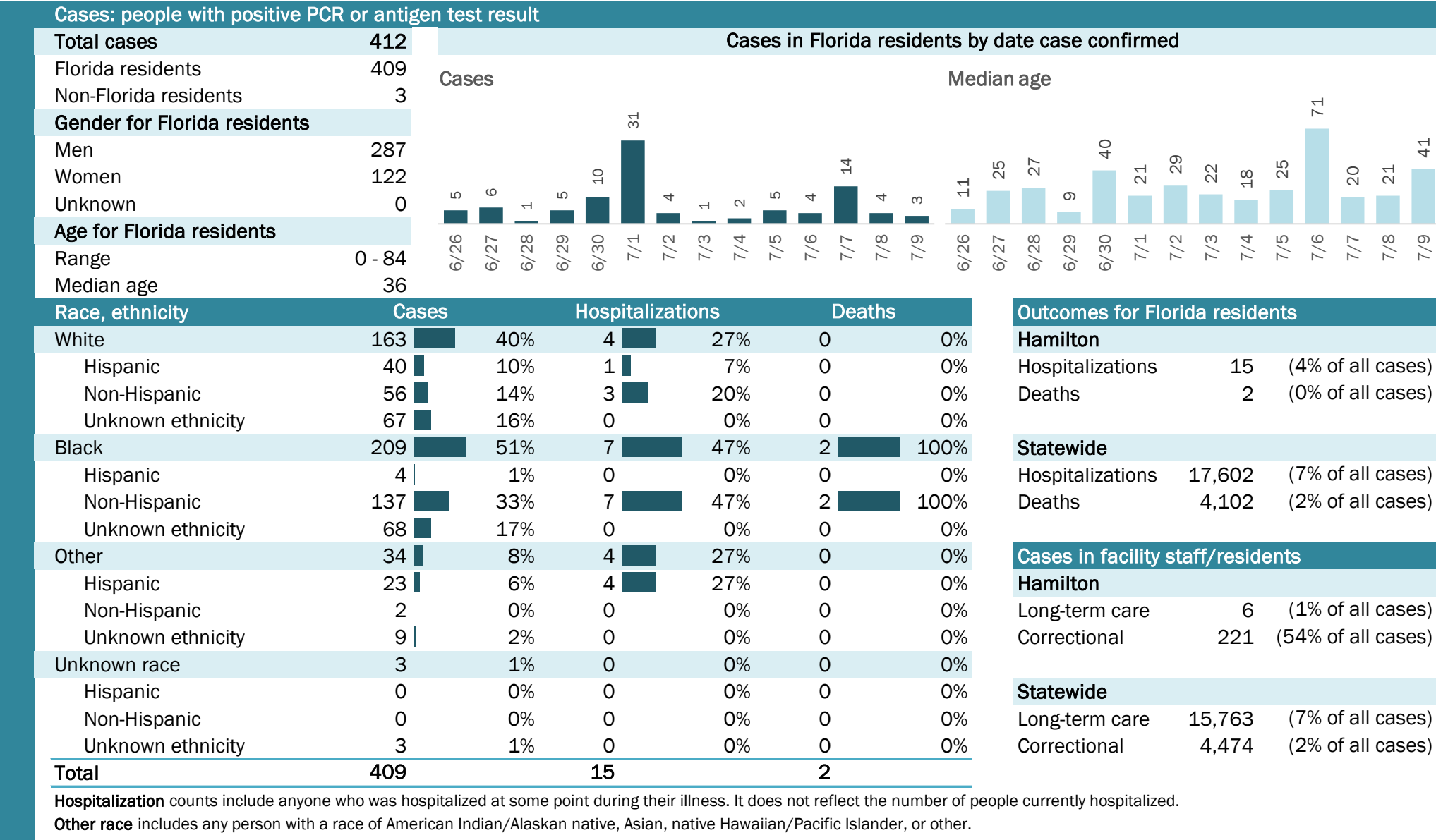

COVID-19: summary for Hardee County

Data through Jul 9, 2020 verified as of Jul 10, 2020 at 09:25 AM

Data in this report are provisional and subject to change.

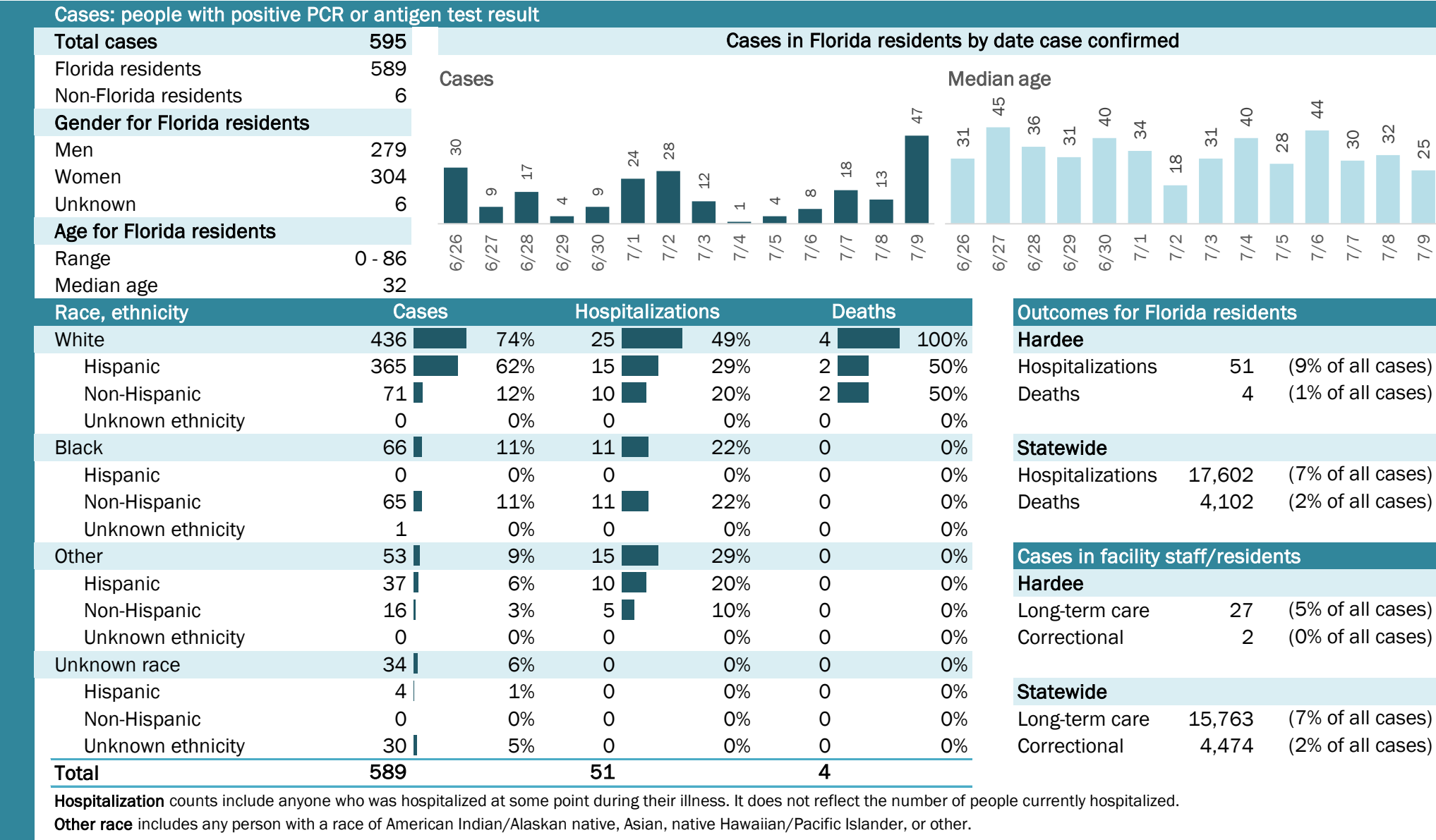

Laboratory testing for Florida residents and non-Florida residents over the past 2 weeks

Percent positivity for new cases

These counts include the number of people for whom the department received PCR or antigen laboratory results by day. This percent is the number of people who test positive for the first time divided by all the people tested that day, excluding people who have previously tested positive.

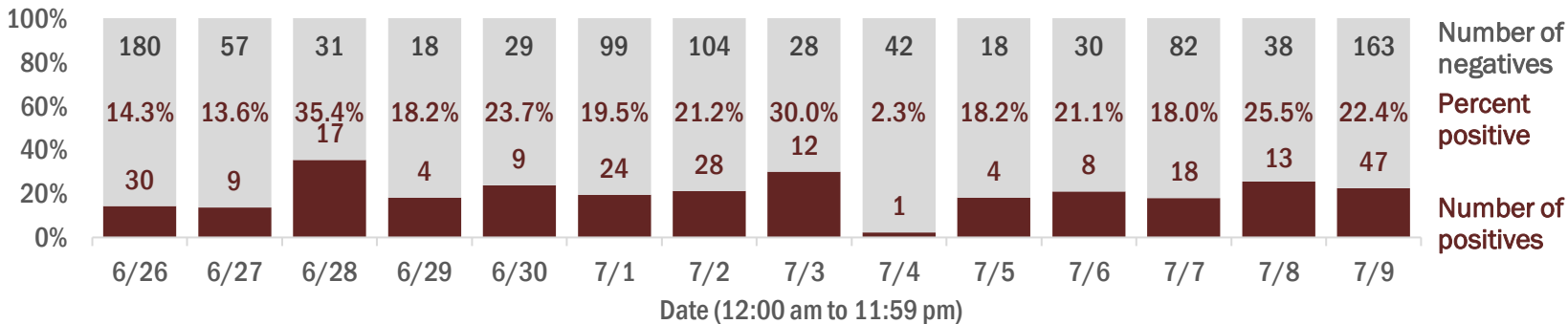

Emergency department (ED) and freestanding ED (FSED) chief complaint and admission data for Hardee County

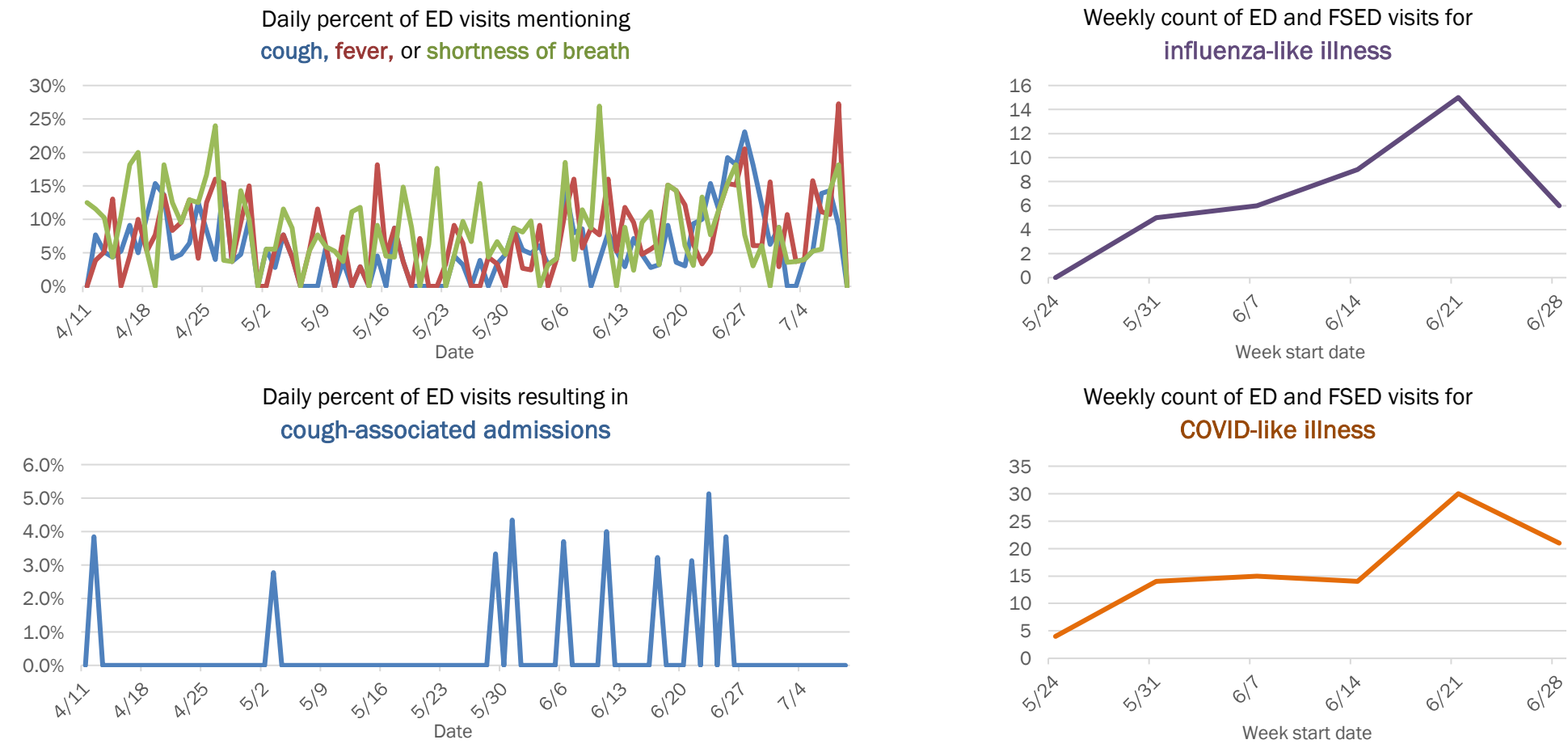

The Electronic Surveillance System for the Early Notification of Community-Based Epidemics (ESSENCE-FL) includes chief complaint data from 211 of 212 Florida EDs and 77 of 80 Florida FSEDs. Data are transmitted electronically to ESSENCE-FL daily or hourly.



# COVID-19: summary for Hendry County

Data through Jul 9, 2020 verified as of Jul 10, 2020 at 09:25 AM

Data in this report are provisional and subject to change.

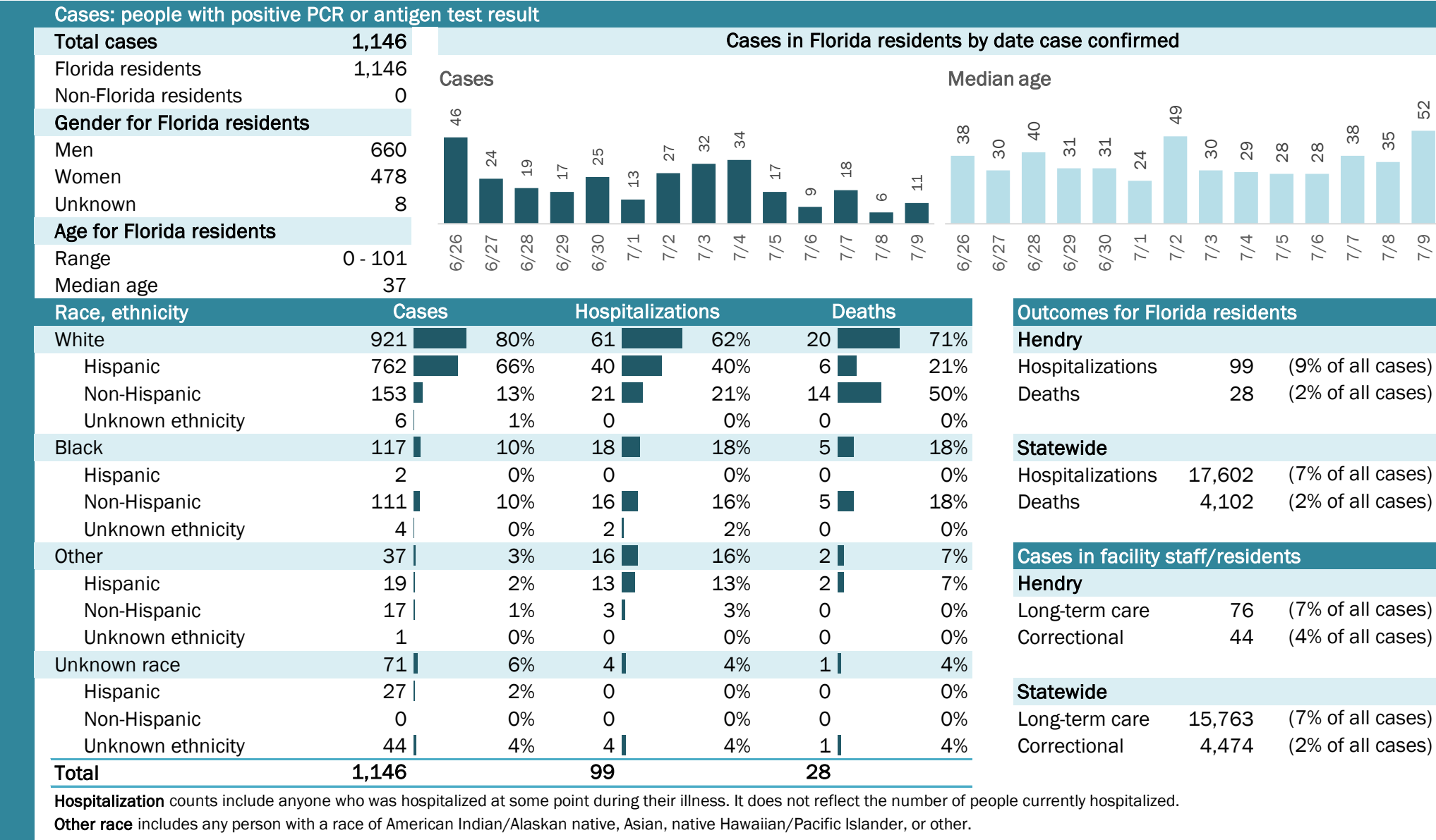

The Electronic Surveillance System for the Early Notification of Community-Based Epidemics (ESSENCE-FL) includes chief complaint data from 211 of 212 Florida EDs and 77 of 80 Florida FSEDs. Data are transmitted electronically to ESSENCE-FL daily or hourly.

# COVID-19: summary for Hernando County

Data through Jul 9, 2020 verified as of Jul 10, 2020 at 09:25 AM

Data in this report are provisional and subject to change.

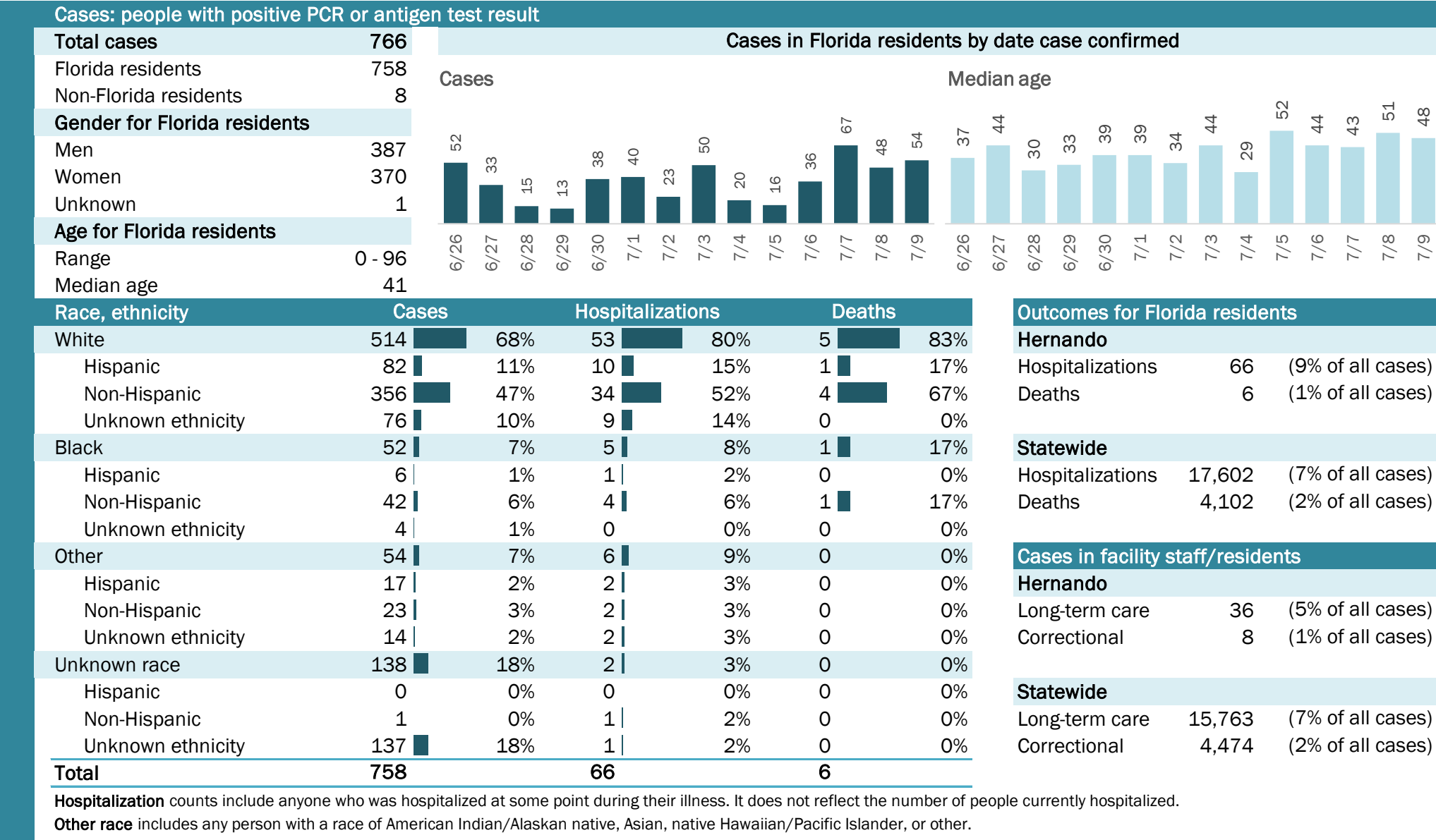

# COVID-19: summary for Highlands County

Data through Jul 9, 2020 verified as of Jul 10, 2020 at 09:25 AM

Data in this report are provisional and subject to change.

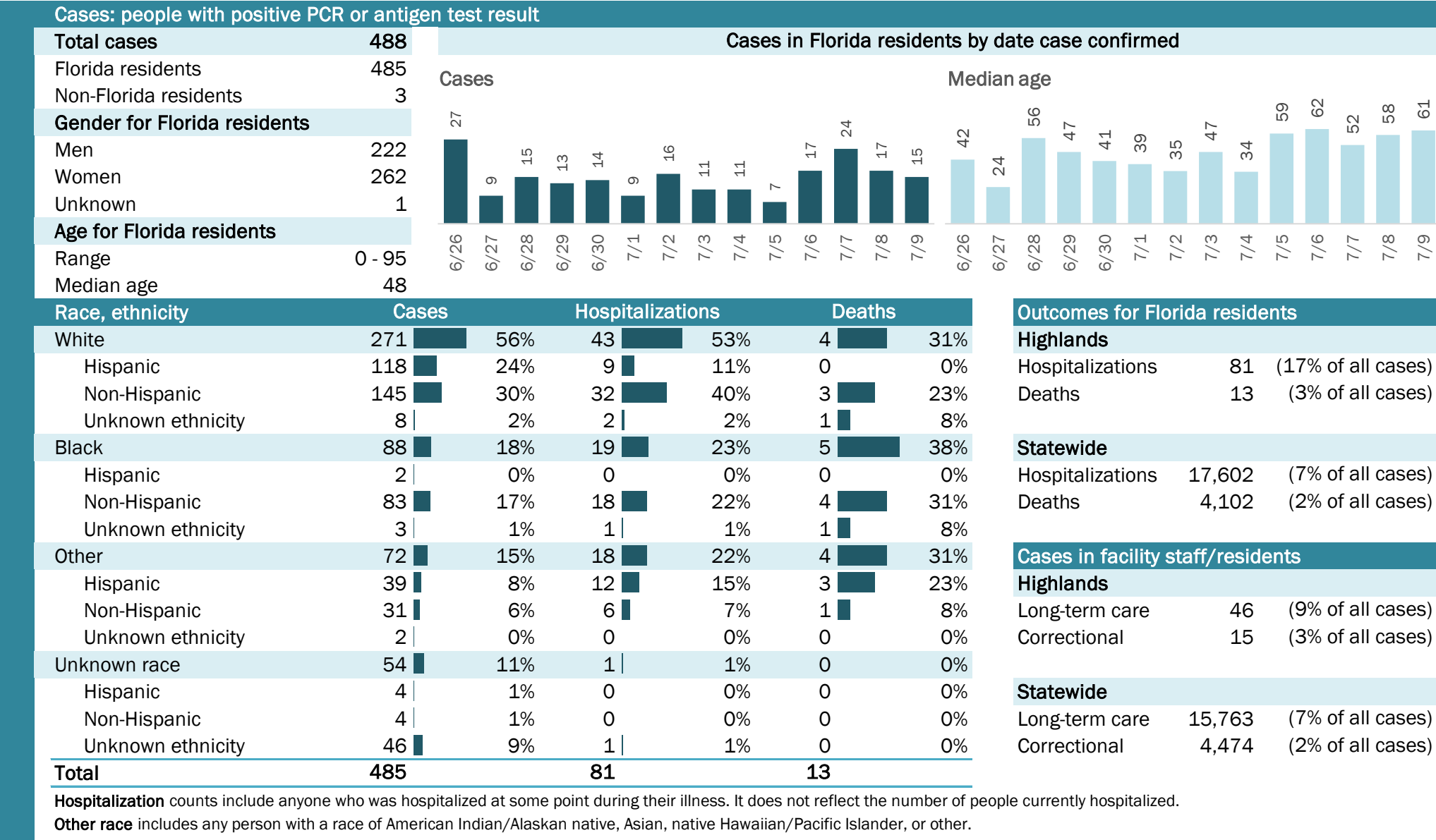



# COVID-19: summary for Hillsborough County

Data through Jul 9, 2020 verified as of Jul 10, 2020 at 09:25 AM

Data in this report are provisional and subject to change.

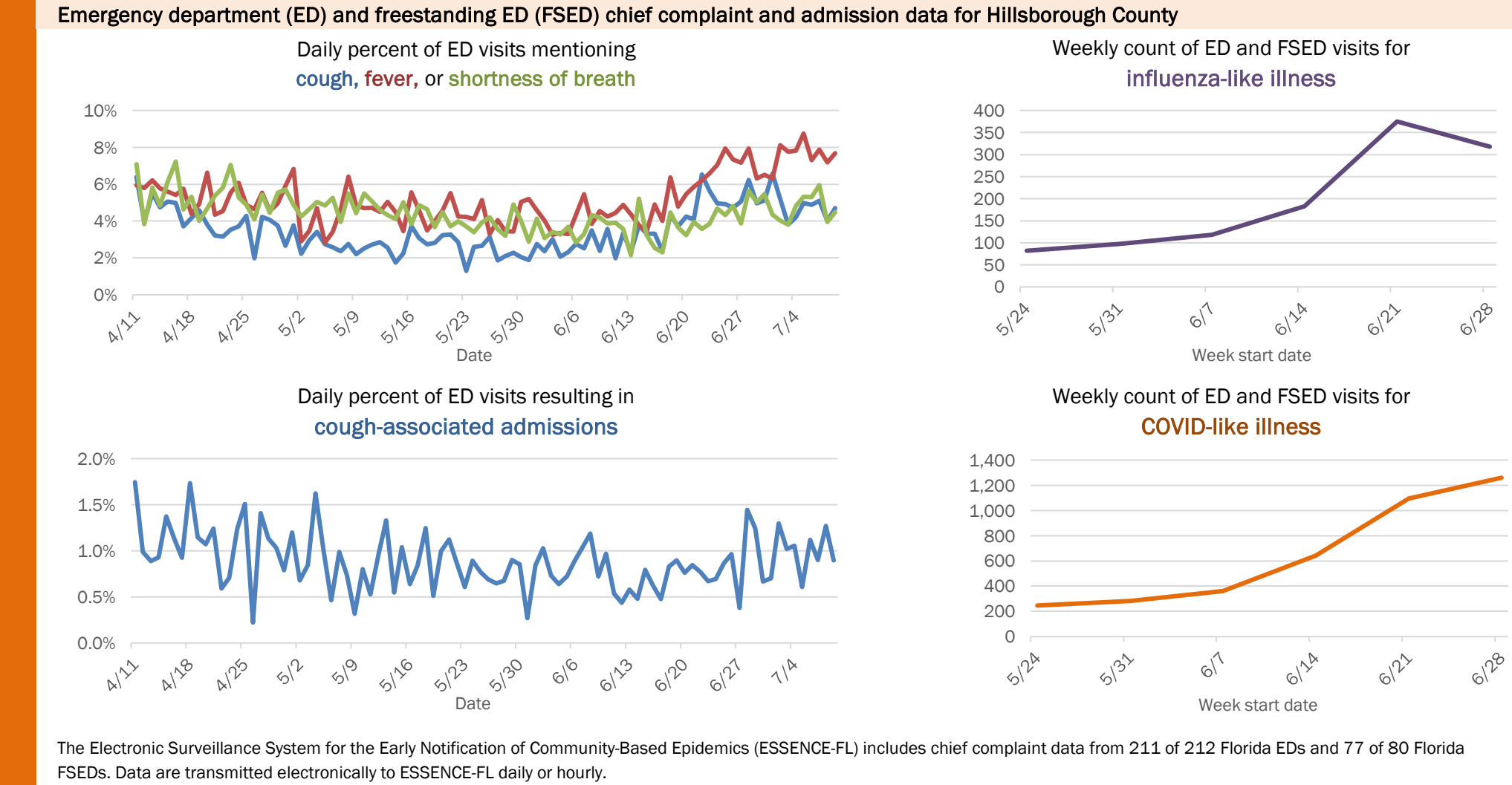
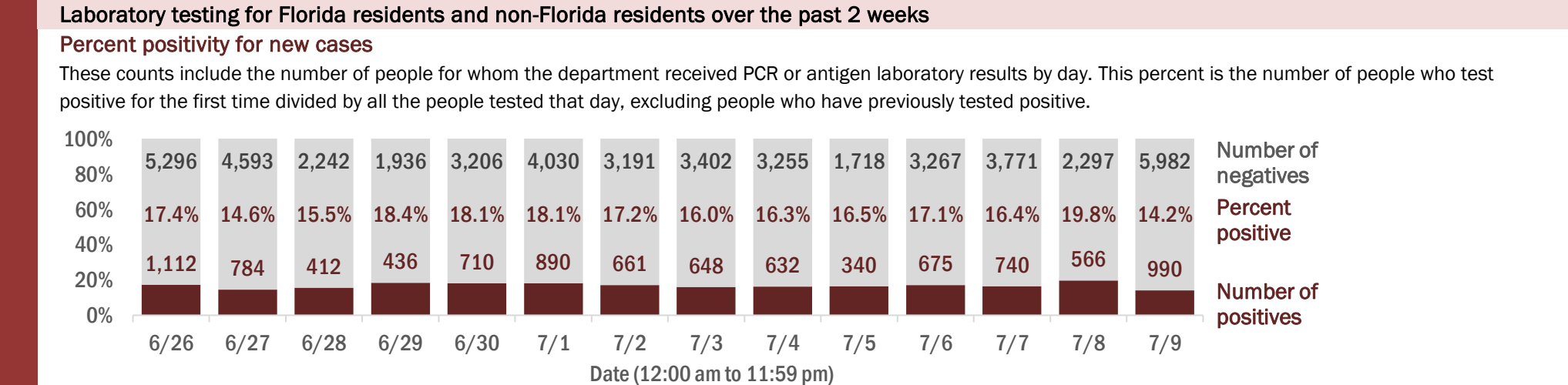
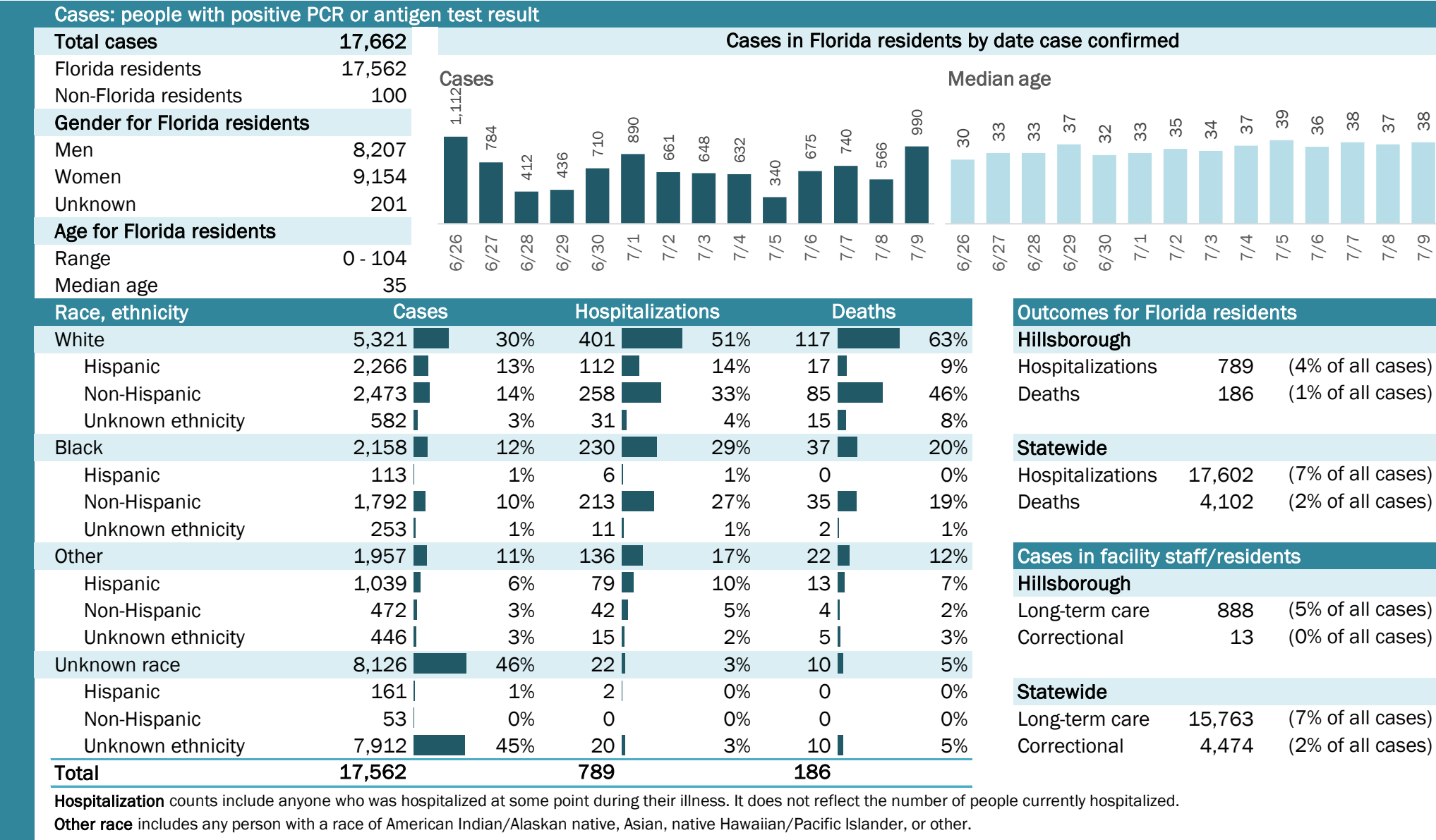

# COVID-19: summary for Holmes County

Data through Jul 9, 2020 verified as of Jul 10, 2020 at 09:25 AM

Data in this report are provisional and subject to change.

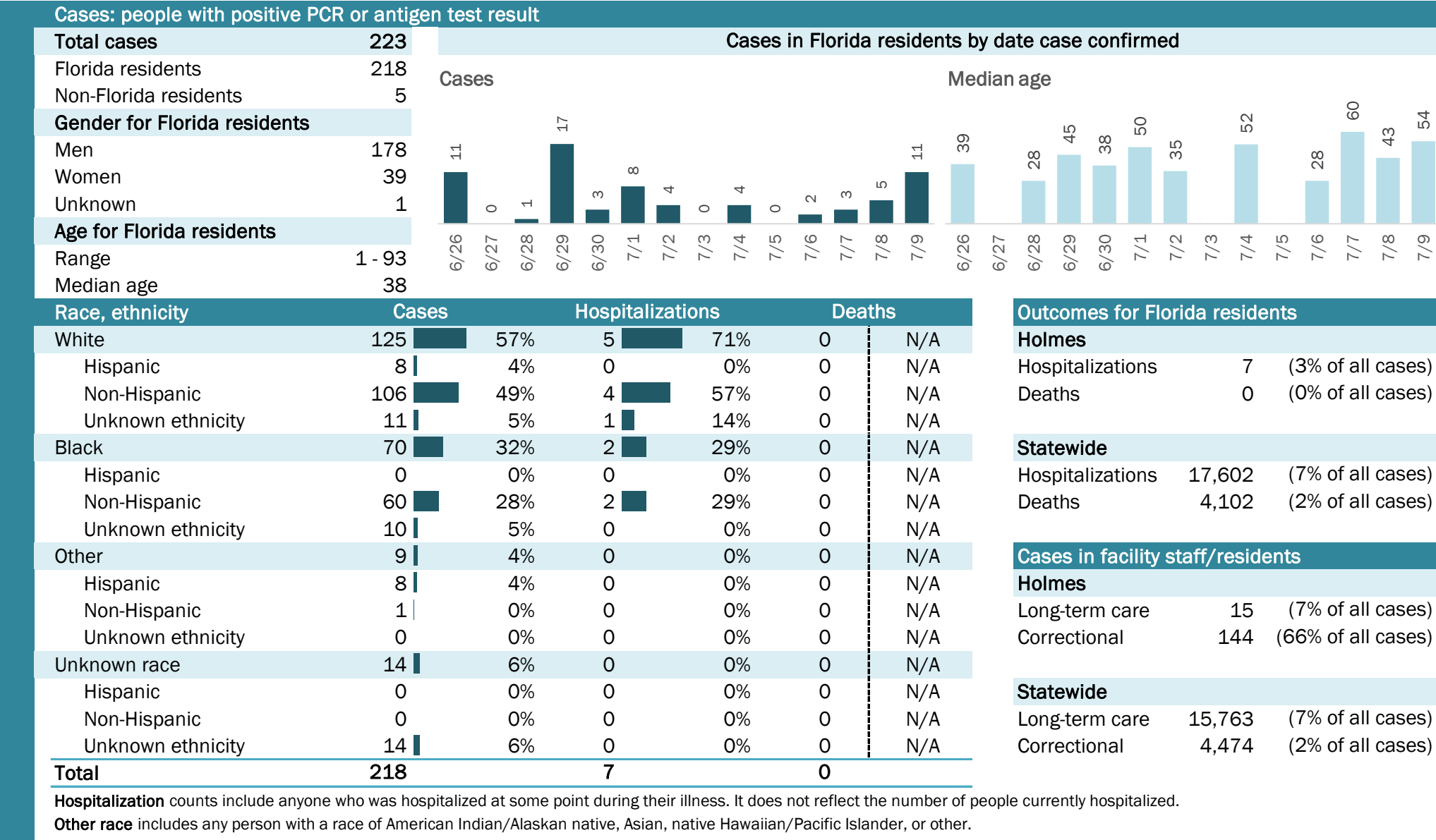

## Laboratory testing for Florida residents and non-Florida residents over the past 2 weeks

### Percent positivity for new cases

These counts include the number of people for whom the department received PCR or antigen laboratory results by day. This percent is the number of people who test positive for the first time divided by all the people tested that day, excluding people who have previously tested positive.

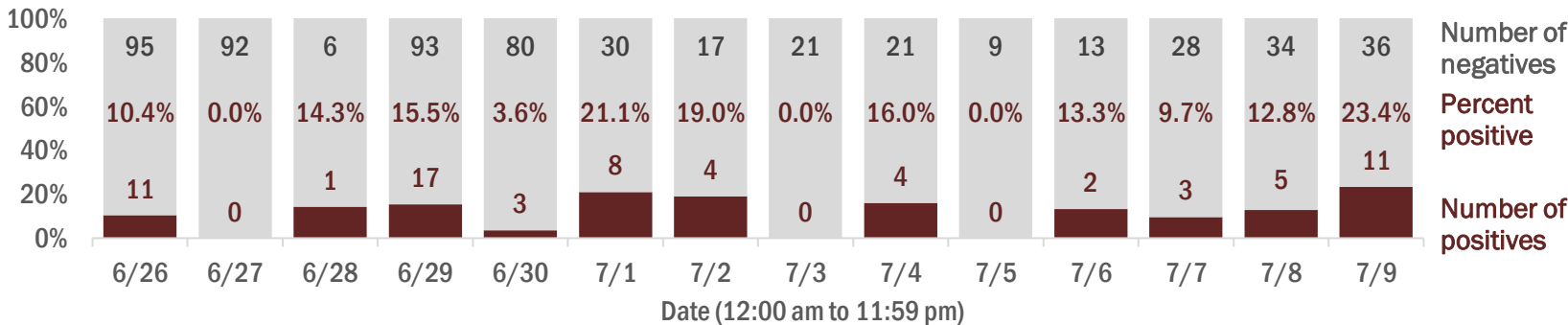

## Emergency department (ED) and freestanding ED (FSED) chief complaint and admission data for Holmes County

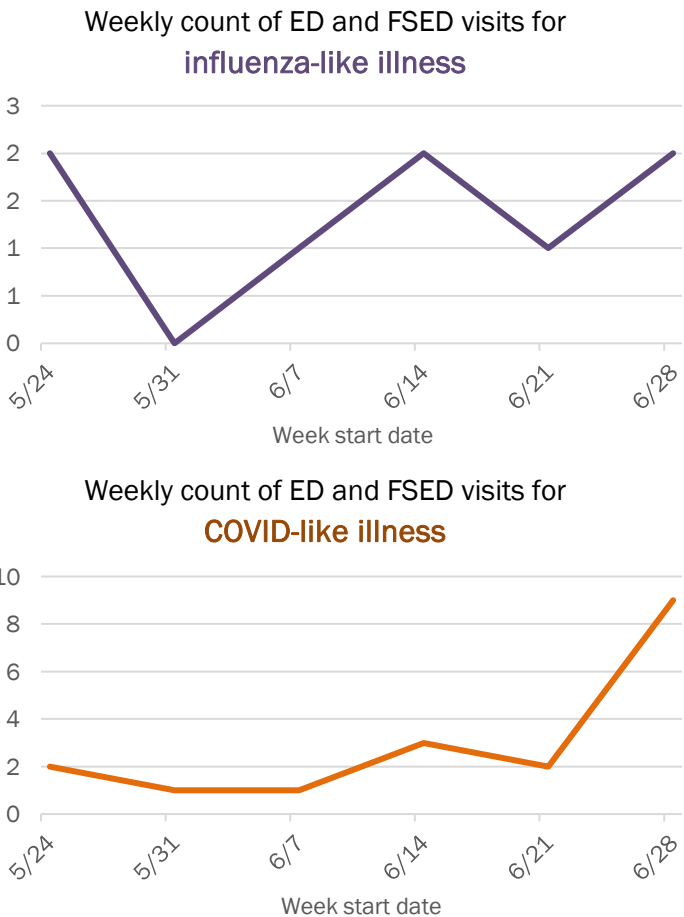
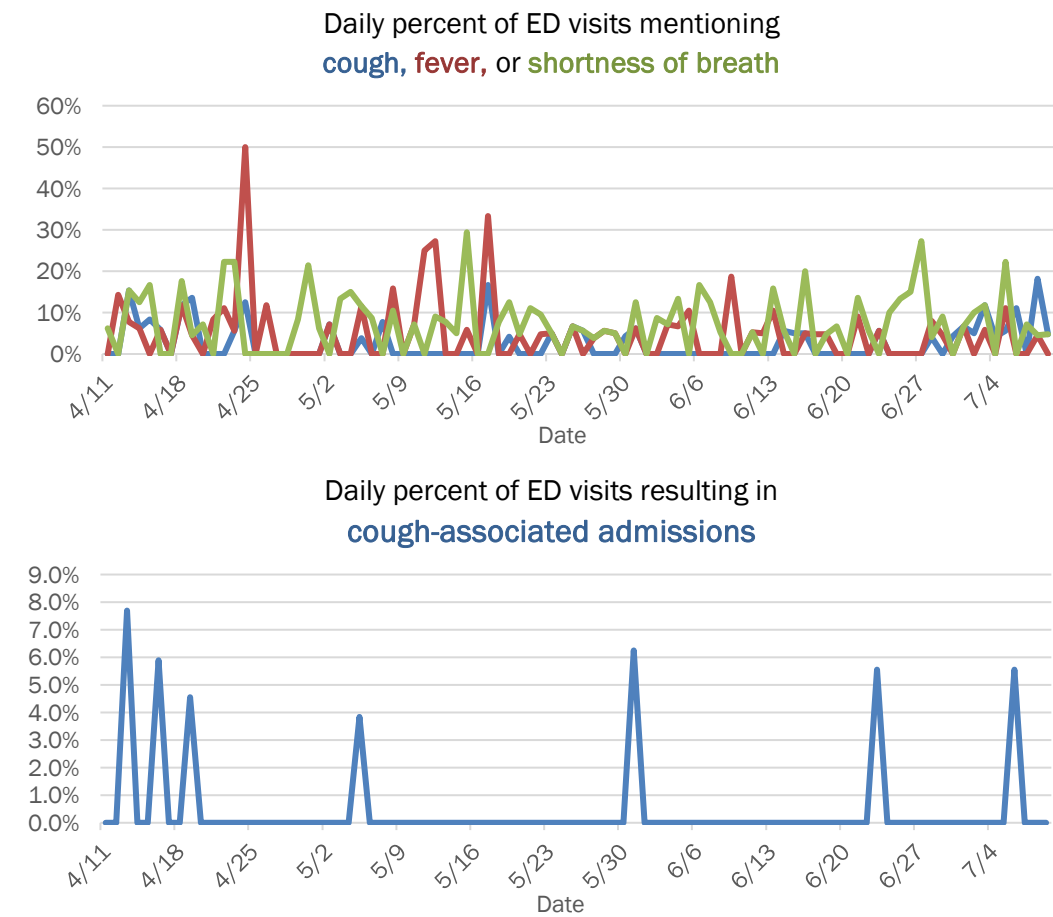

The Electronic Surveillance System for the Early Notification of Community-Based Epidemics (ESSENCE-FL) includes chief complaint data from 211 of 212 Florida EDs and 77 of 80 Florida FSEDs. Data are transmitted electronically to ESSENCE-FL daily or hourly.

# COVID-19: summary for Indian River County

Data through Jul 9, 2020 verified as of Jul 10, 2020 at 09:25 AM

Data in this report are provisional and subject to change.

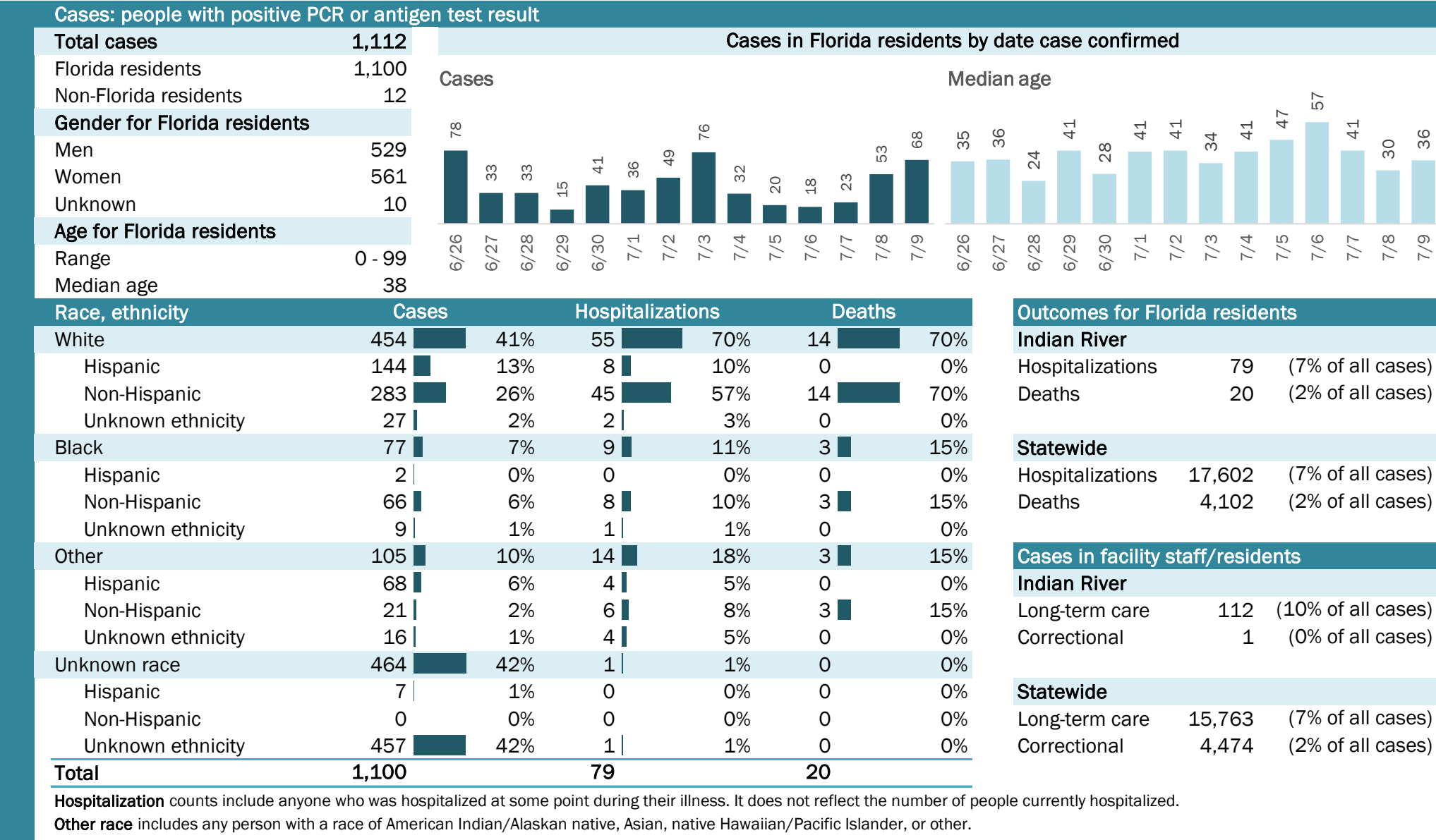

## Laboratory testing for Florida residents and non-Florida residents over the past 2 weeks

### Percent positivity for new cases

These counts include the number of people for whom the department received PCR or antigen laboratory results by day. This percent is the number of people who test positive for the first time divided by all the people tested that day, excluding people who have previously tested positive.

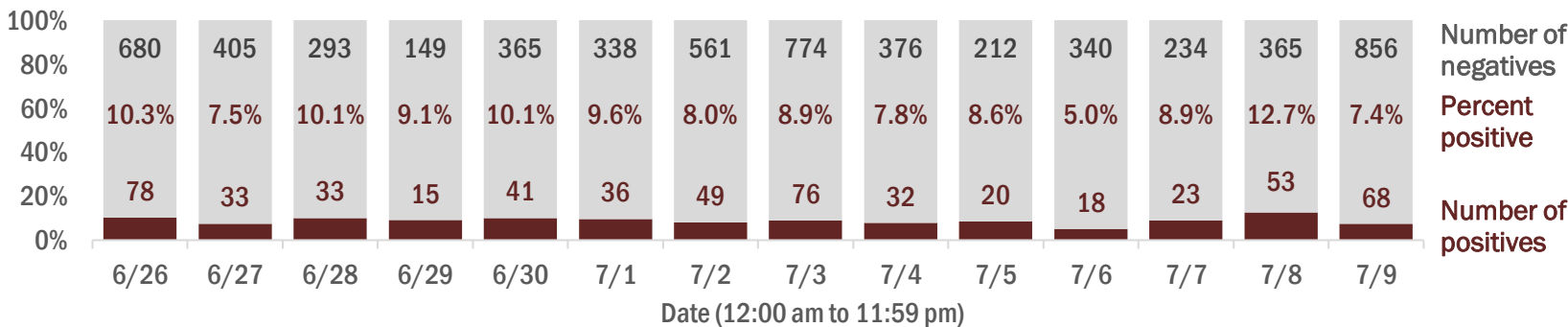

## Emergency department (ED) and freestanding ED (FSED) chief complaint and admission data for Indian River County

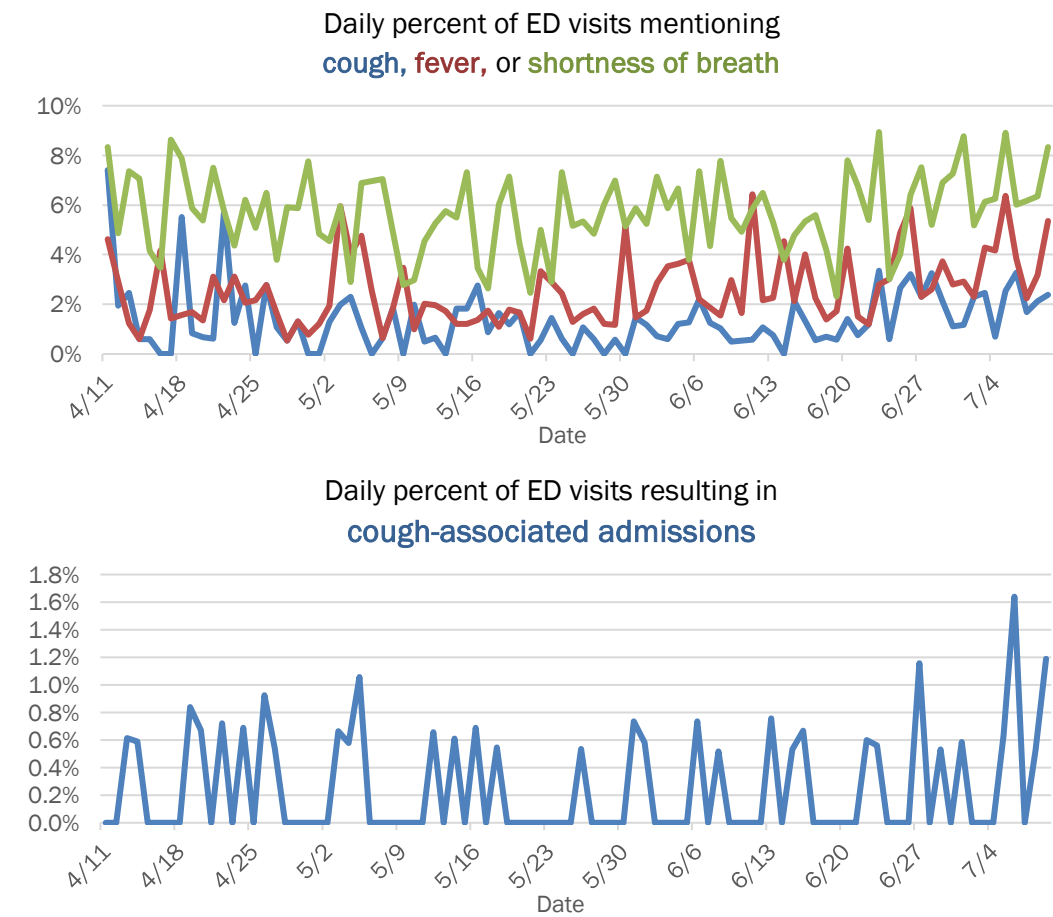



COVID-19: summary for Jackson County

Data through Jul 9, 2020 verified as of Jul 10, 2020 at 09:25 AM

Data in this report are provisional and subject to change.

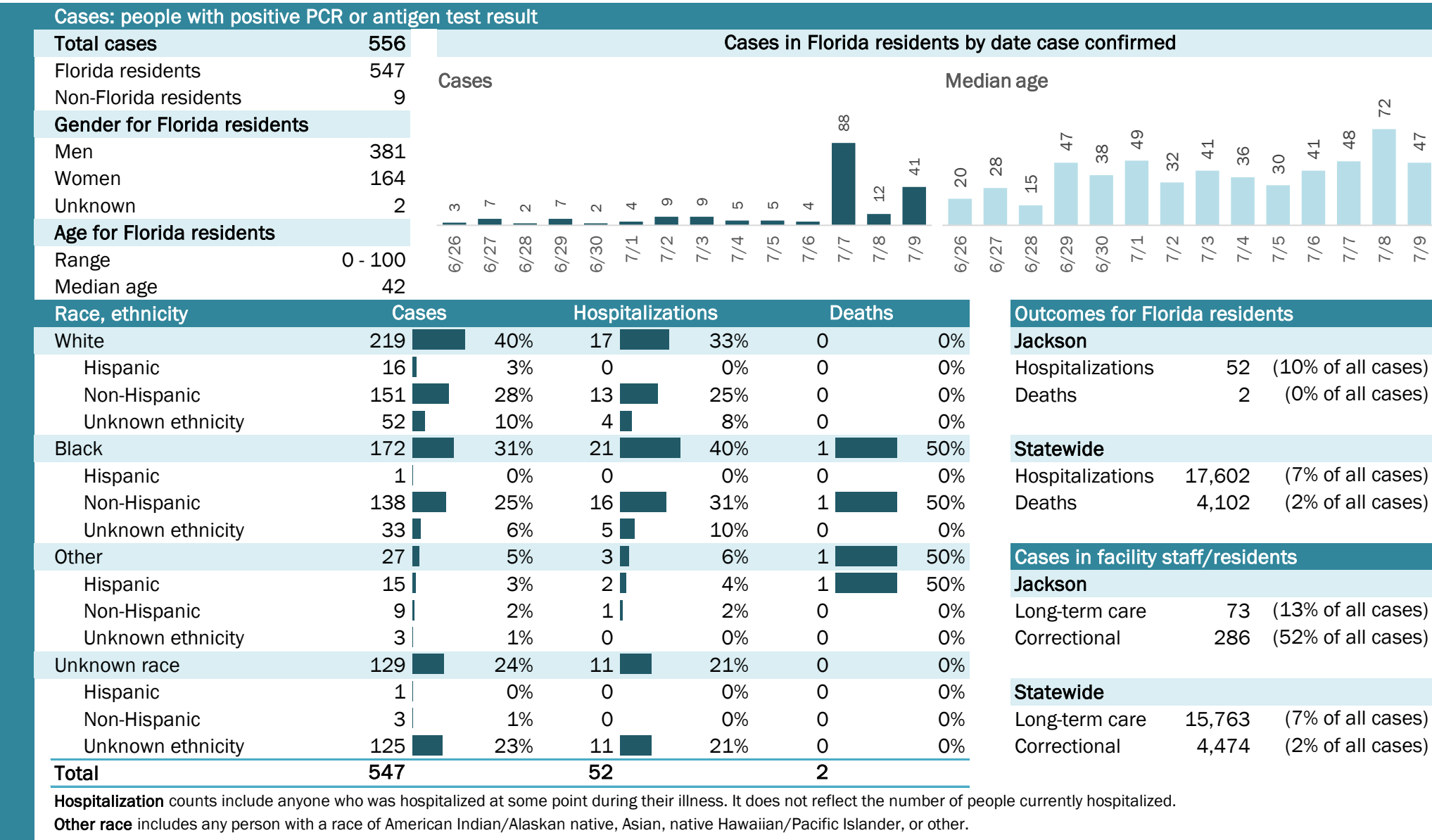

Laboratory testing for Florida residents and non-Florida residents over the past 2 weeks

Percent positivity for new cases

These counts include the number of people for whom the department received PCR or antigen laboratory results by day. This percent is the number of people who test positive for the first time divided by all the people tested that day, excluding people who have previously tested positive.

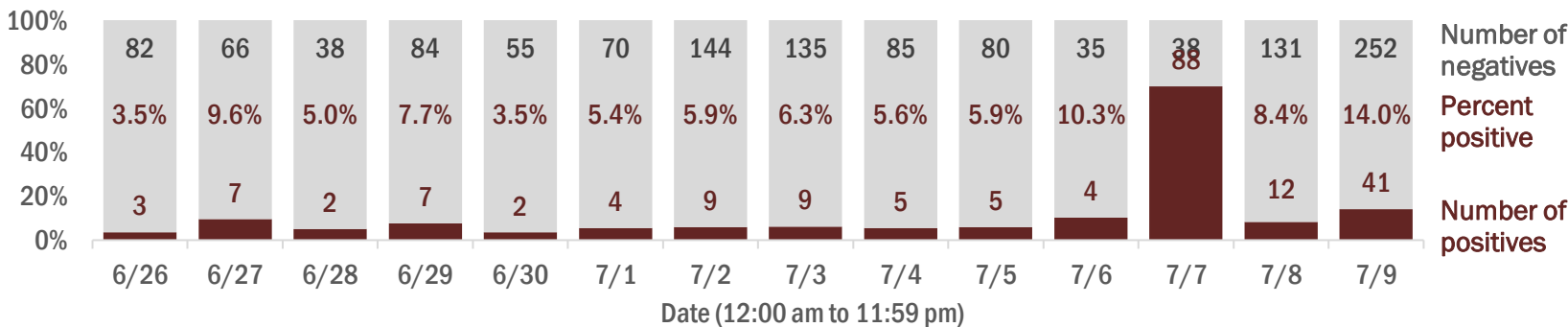

Emergency department (ED) and freestanding ED (FSED) chief complaint and admission data for Jackson County

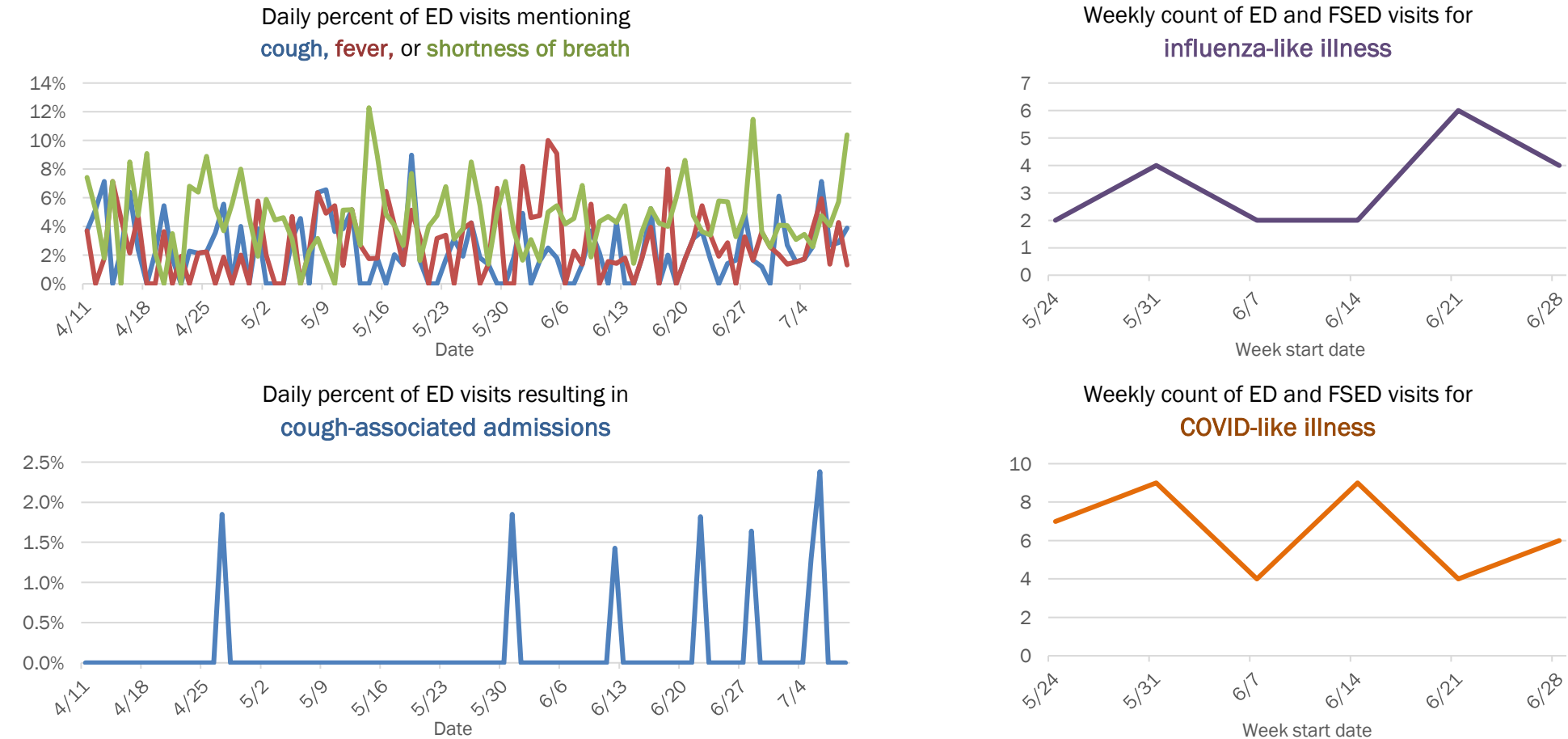

The Electronic Surveillance System for the Early Notification of Community-Based Epidemics (ESSENCE-FL) includes chief complaint data from 211 of 212 Florida EDs and 77 of 80 Florida FSEDs. Data are transmitted electronically to ESSENCE-FL daily or hourly.

COVID-19: summary for Jefferson County

Data through Jul 9, 2020 verified as of Jul 10, 2020 at 09:25 AM

Data in this report are provisional and subject to change.

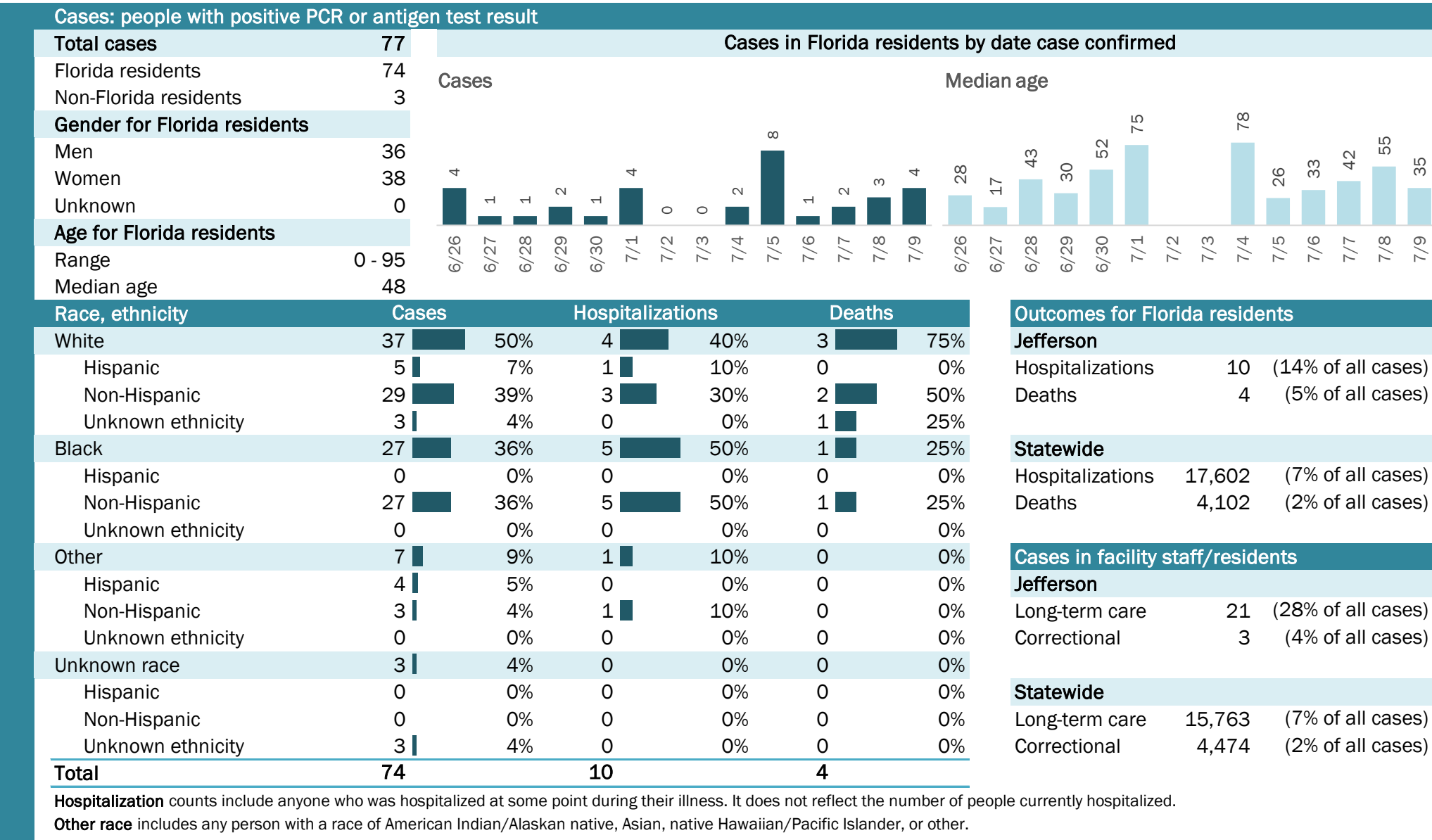

Laboratory testing for Florida residents and non-Florida residents over the past 2 weeks

Percent positivity for new cases

These counts include the number of people for whom the department received PCR or antigen laboratory results by day. This percent is the number of people who test positive for the first time divided by all the people tested that day, excluding people who have previously tested positive.

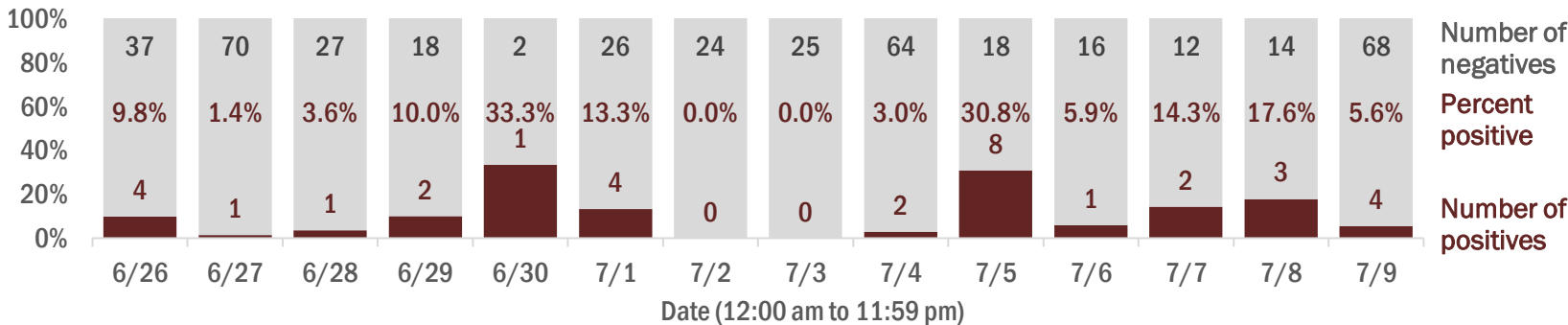

Emergency department (ED) and freestanding ED (FSED) chief complaint and admission data for Jefferson County

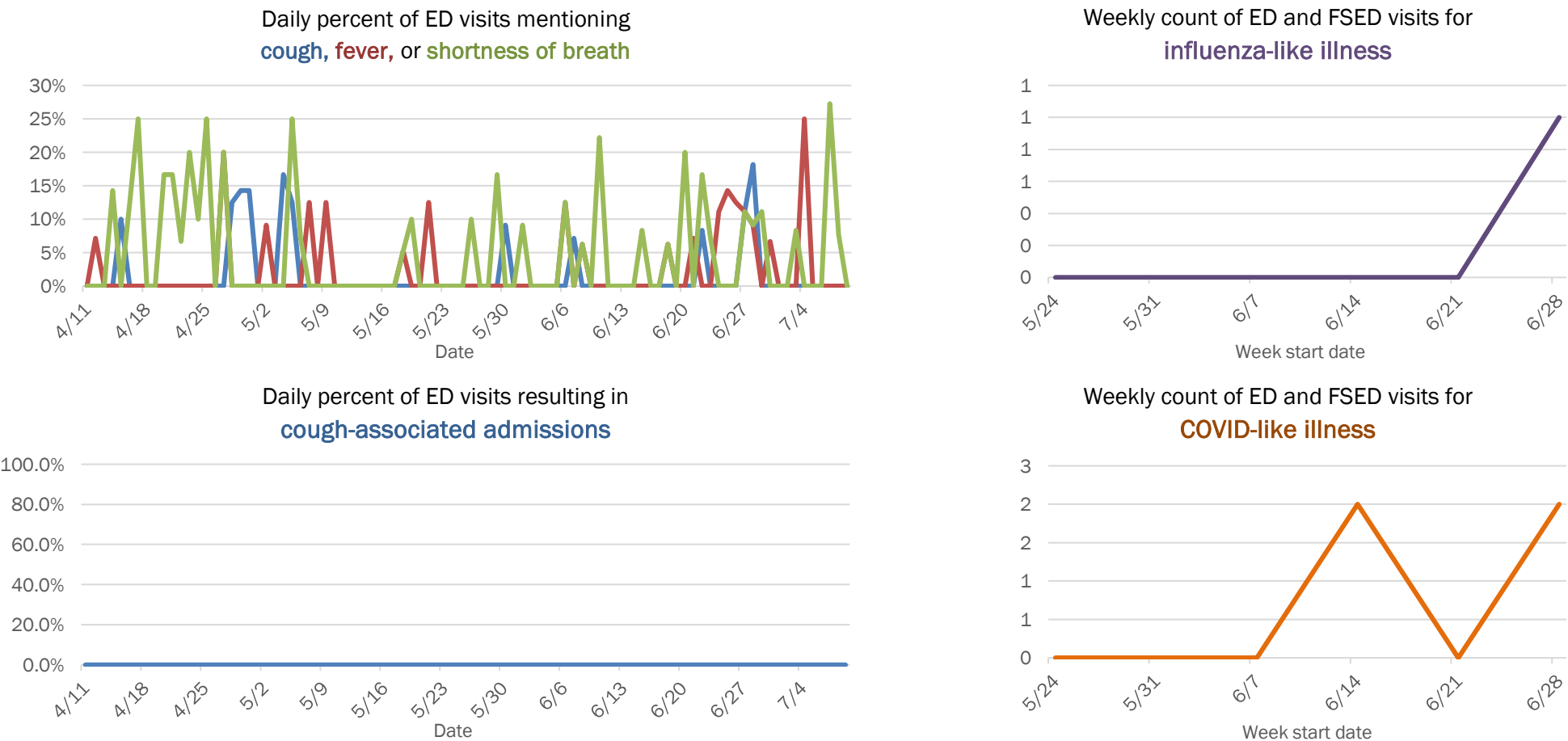

The Electronic Surveillance System for the Early Notification of Community-Based Epidemics (ESSENCE-FL) includes chief complaint data from 211 of 212 Florida EDs and 77 of 80 Florida FSEDs. Data are transmitted electronically to ESSENCE-FL daily or hourly.

# COVID-19: summary for Lafayette County

Data through Jul 9, 2020 verified as of Jul 10, 2020 at 09:25 AM

Data in this report are provisional and subject to change.

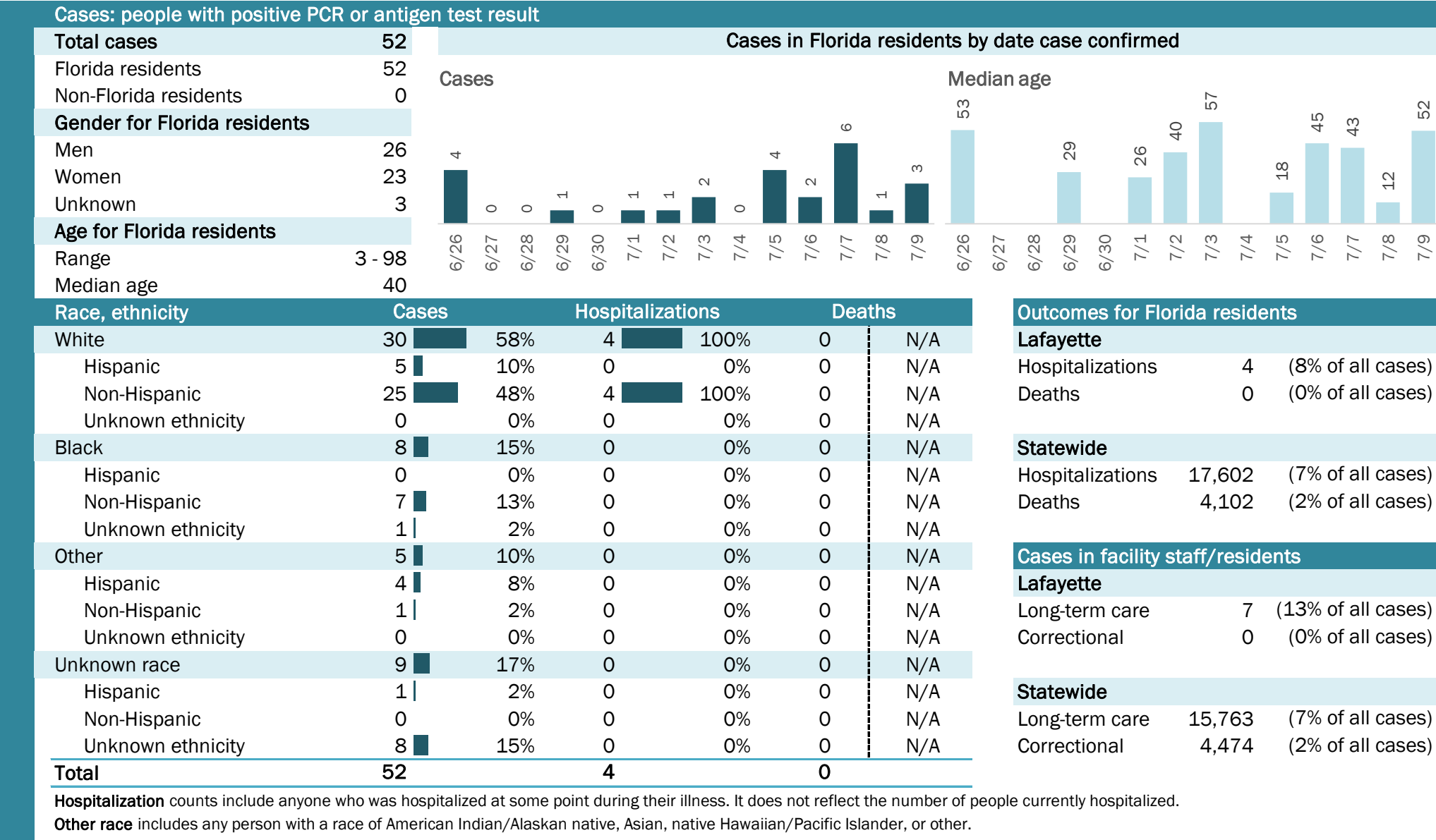



# COVID-19: summary for Lake County

Data through Jul 9, 2020 verified as of Jul 10, 2020 at 09:25 AM

Data in this report are provisional and subject to change.

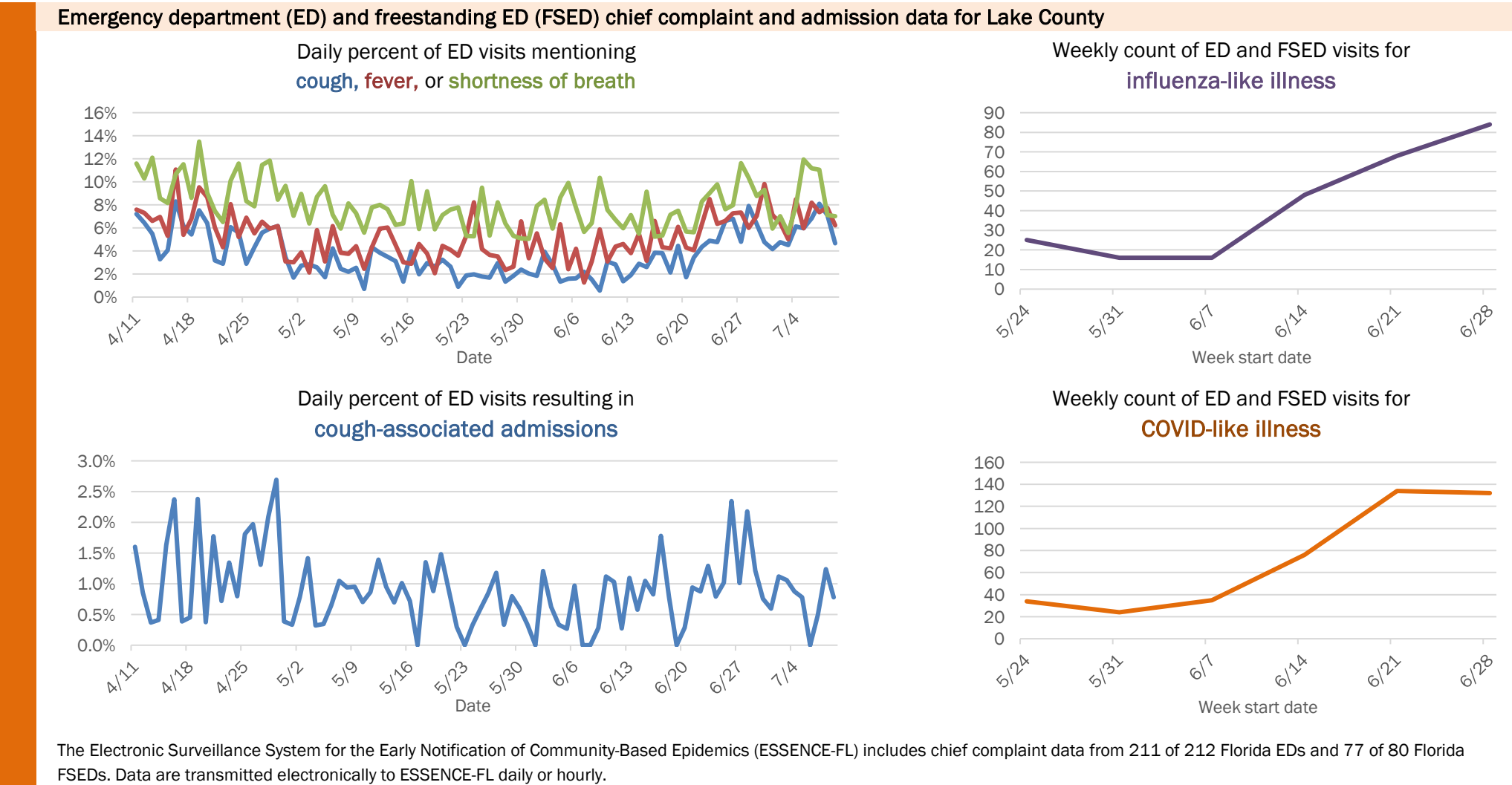
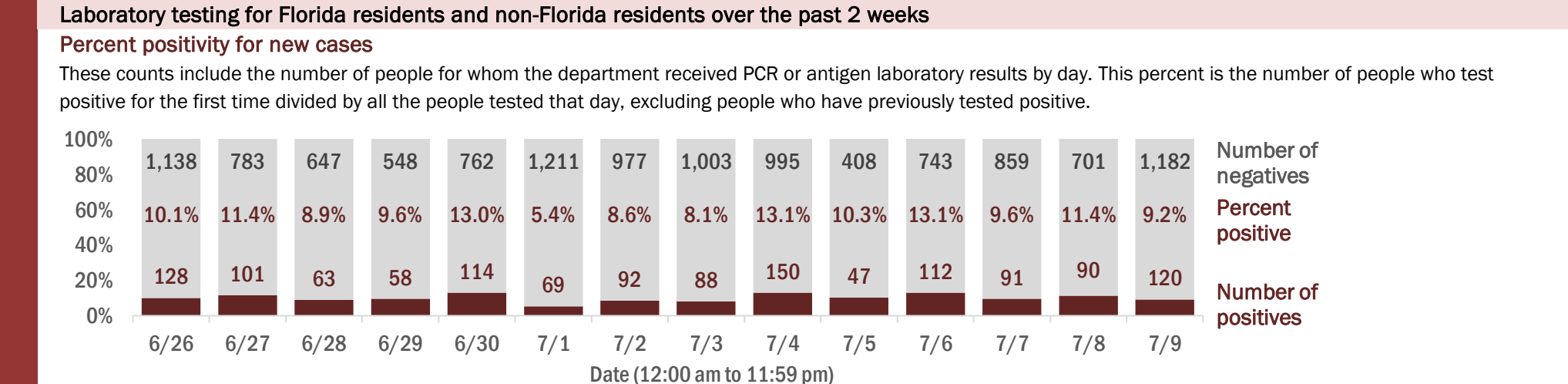
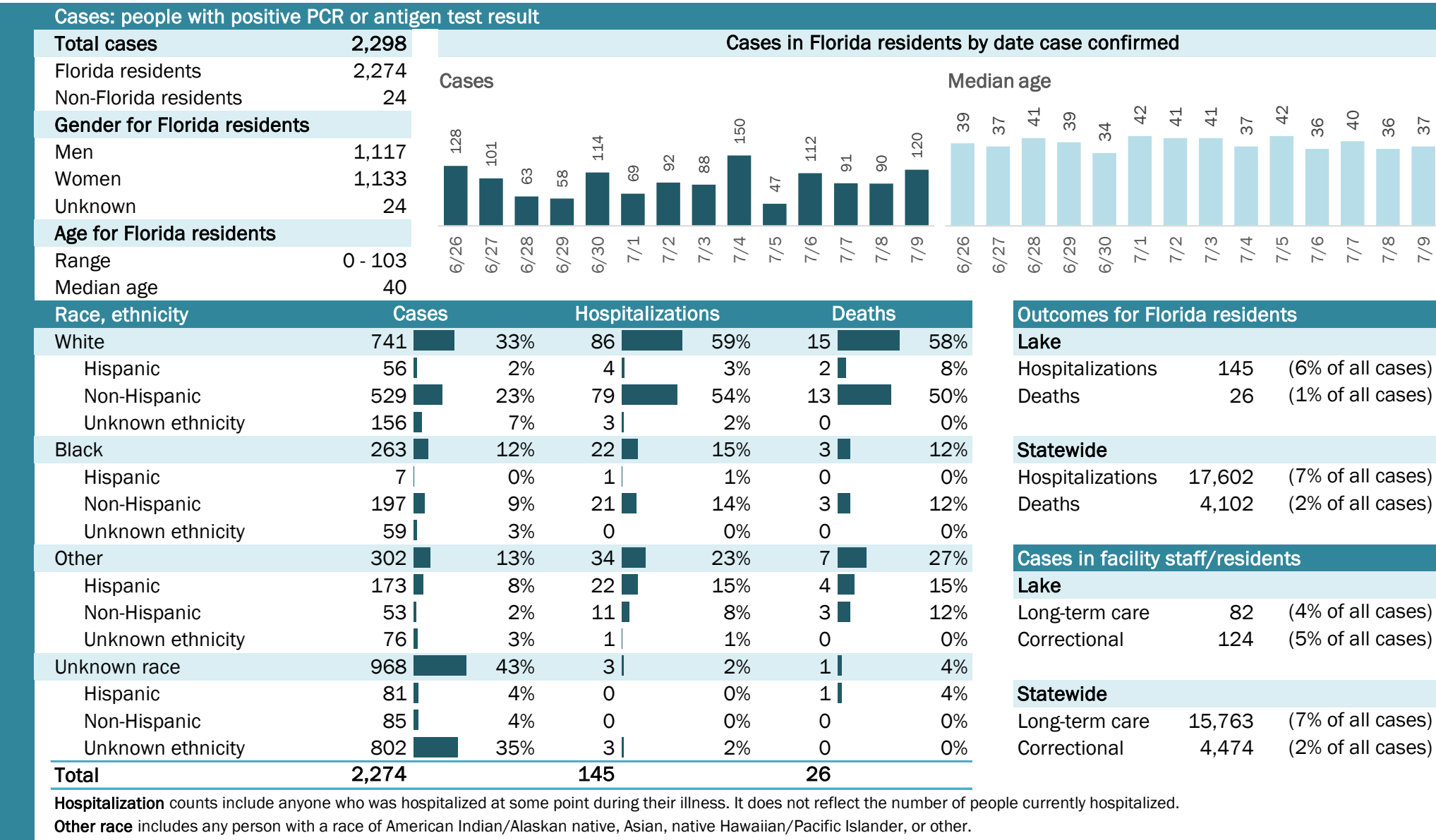

# COVID-19: summary for Lee County

Data through Jul 9, 2020 verified as of Jul 10, 2020 at 09:25 AM

Data in this report are provisional and subject to change.

Cases: people with positive PCR or antigen test result

Total cases	8,574
Florida residents	8,421
Non-Florida residents	153
Gender for Florida residents	
Men	3,961
Women	4,381
Unknown	79
Age for Florida residents	
Range	0 - 101
Median age	41

Cases in Florida residents by date case confirmed

Cases

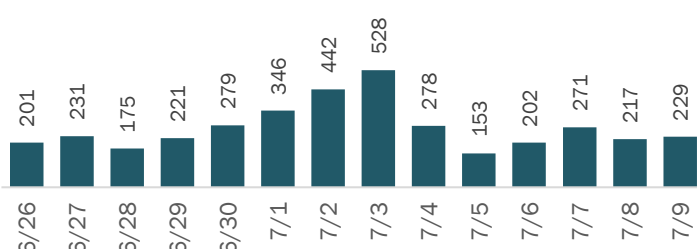

Median age

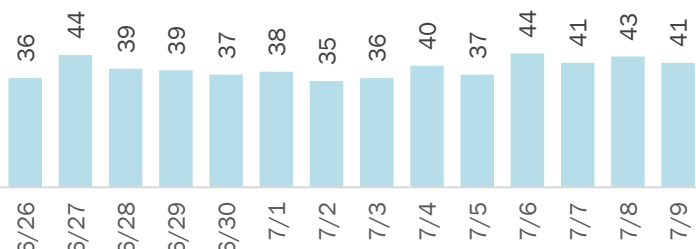

Race, ethnicity	Cases	Hospitalizations	Deaths
White	4,205	514	150
Hispanic	2,087	156	17
Non-Hispanic	1,935	356	124
Unknown ethnicity	183	2	9
Black	991	129	14
Hispanic	31	2	0
Non-Hispanic	904	127	14
Unknown ethnicity	56	0	0
Other	239	17	0
Hispanic	141	10	0
Non-Hispanic	82	6	0
Unknown ethnicity	16	1	0
Unknown race	2,986	36	15
Hispanic	88	2	2
Non-Hispanic	40	2	1
Unknown ethnicity	2,858	32	12
Total	8,421	696	179

Outcomes for Florida residents

Lee		
Hospitalizations	696	(8% of all cases)
Deaths	179	(2% of all cases)

Statewide

Hospitalizations	17,602	(7% of all cases)
Deaths	4,102	(2% of all cases)

Cases in facility staff/residents

Lee		
Long-term care	885	(11% of all cases)
Correctional	11	(0% of all cases)

Statewide

Long-term care	15,763	(7% of all cases)
Correctional	4,474	(2% of all cases)

**Hospitalization** counts include anyone who was hospitalized at some point during their illness. It does not reflect the number of people currently hospitalized.  
**Other race** includes any person with a race of American Indian/Alaskan native, Asian, native Hawaiian/Pacific Islander, or other.

## Laboratory testing for Florida residents and non-Florida residents over the past 2 weeks

### Percent positivity for new cases

These counts include the number of people for whom the department received PCR or antigen laboratory results by day. This percent is the number of people who test positive for the first time divided by all the people tested that day, excluding people who have previously tested positive.

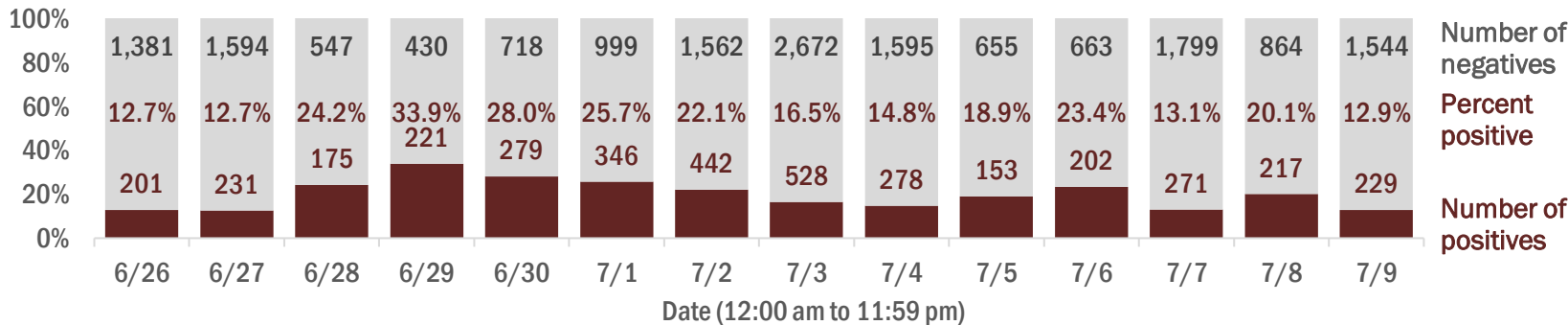

## Emergency department (ED) and freestanding ED (FSED) chief complaint and admission data for Lee County

Daily percent of ED visits mentioning  
cough, fever, or shortness of breath

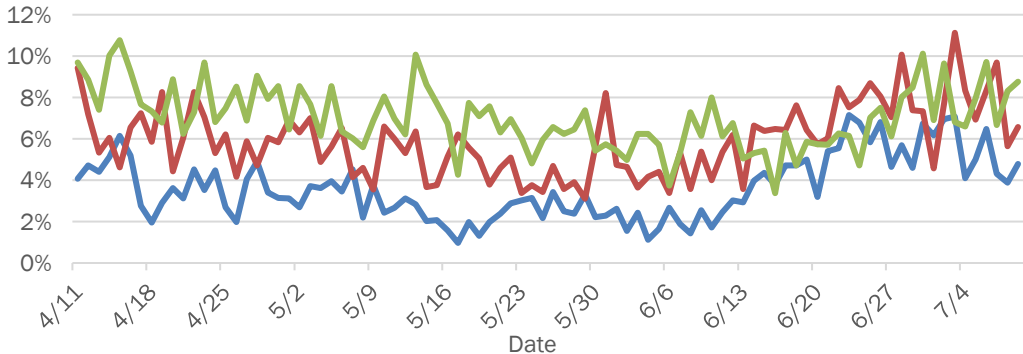

Daily percent of ED visits resulting in  
cough-associated admissions

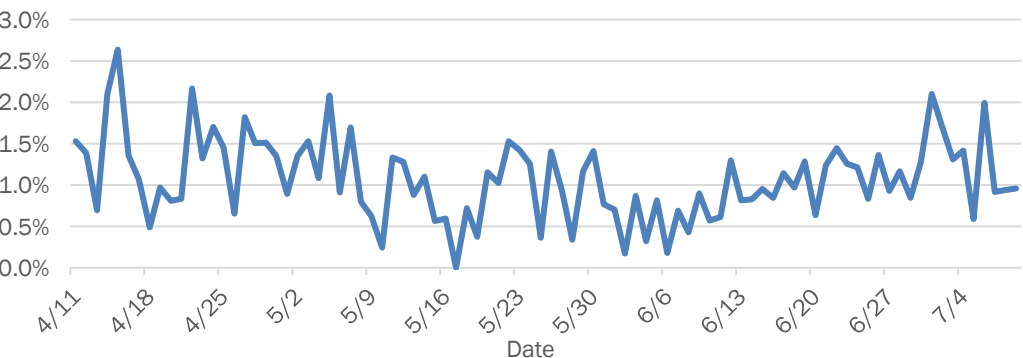

Weekly count of ED and FSED visits for  
influenza-like illness

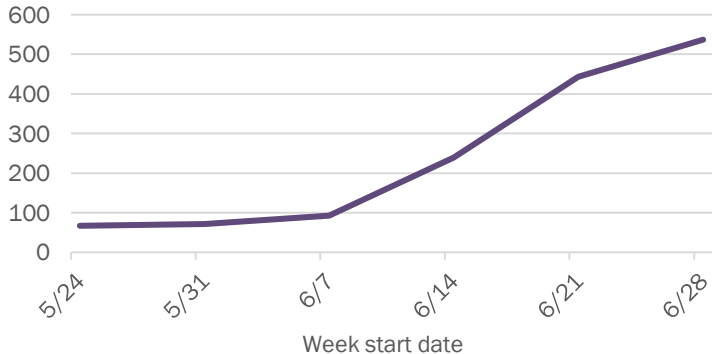

Weekly count of ED and FSED visits for  
COVID-like illness

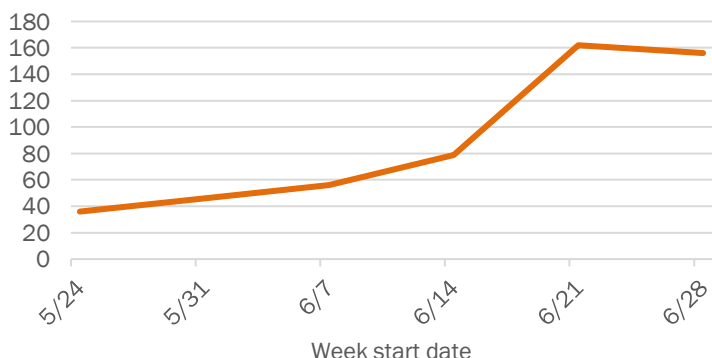

The Electronic Surveillance System for the Early Notification of Community-Based Epidemics (ESSENCE-FL) includes chief complaint data from 211 of 212 Florida EDs and 77 of 80 Florida FSEDs. Data are transmitted electronically to ESSENCE-FL daily or hourly.

COVID-19: summary for Leon County

Data through Jul 9, 2020 verified as of Jul 10, 2020 at 09:25 AM

Data in this report are provisional and subject to change.

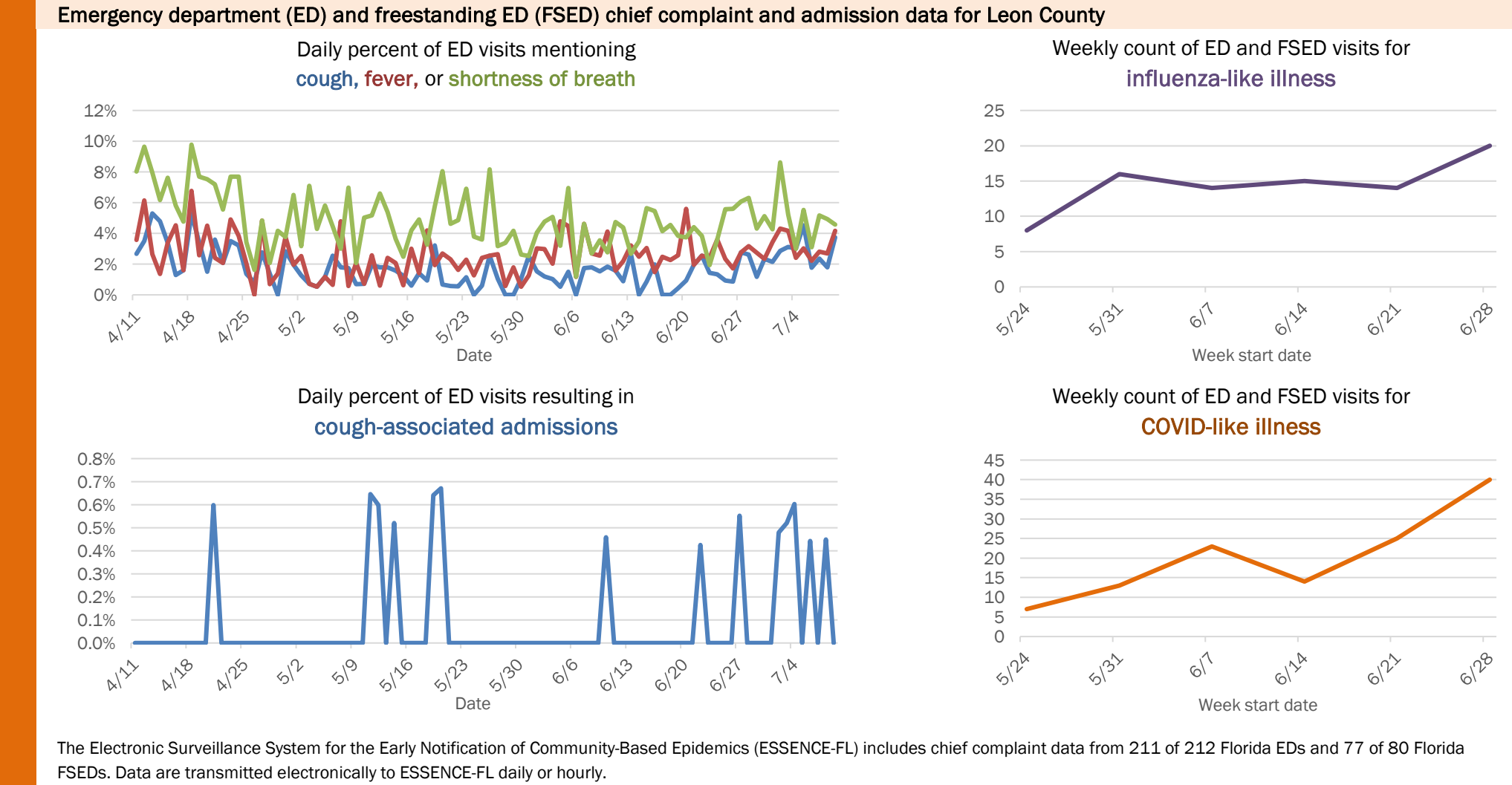
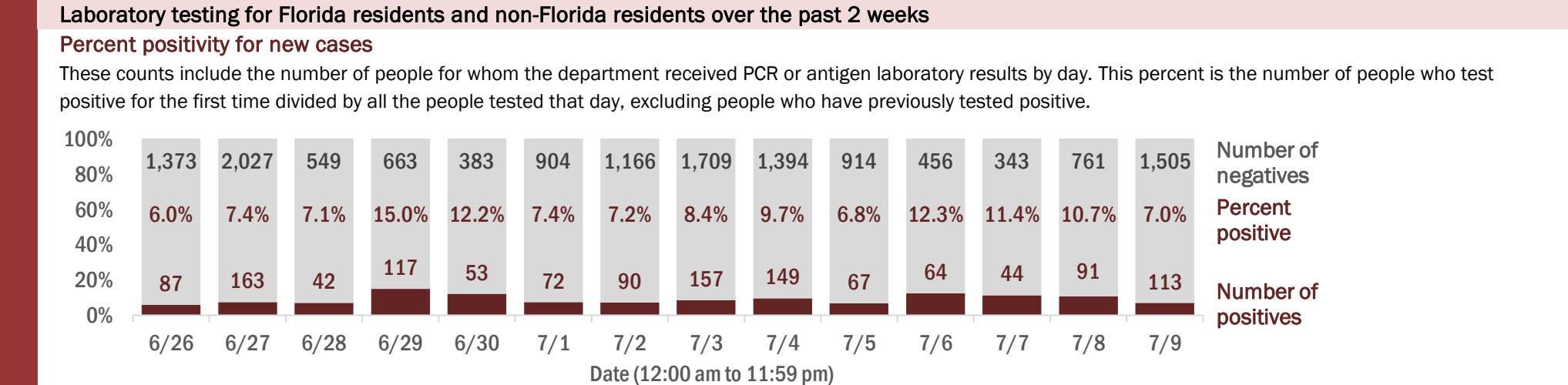
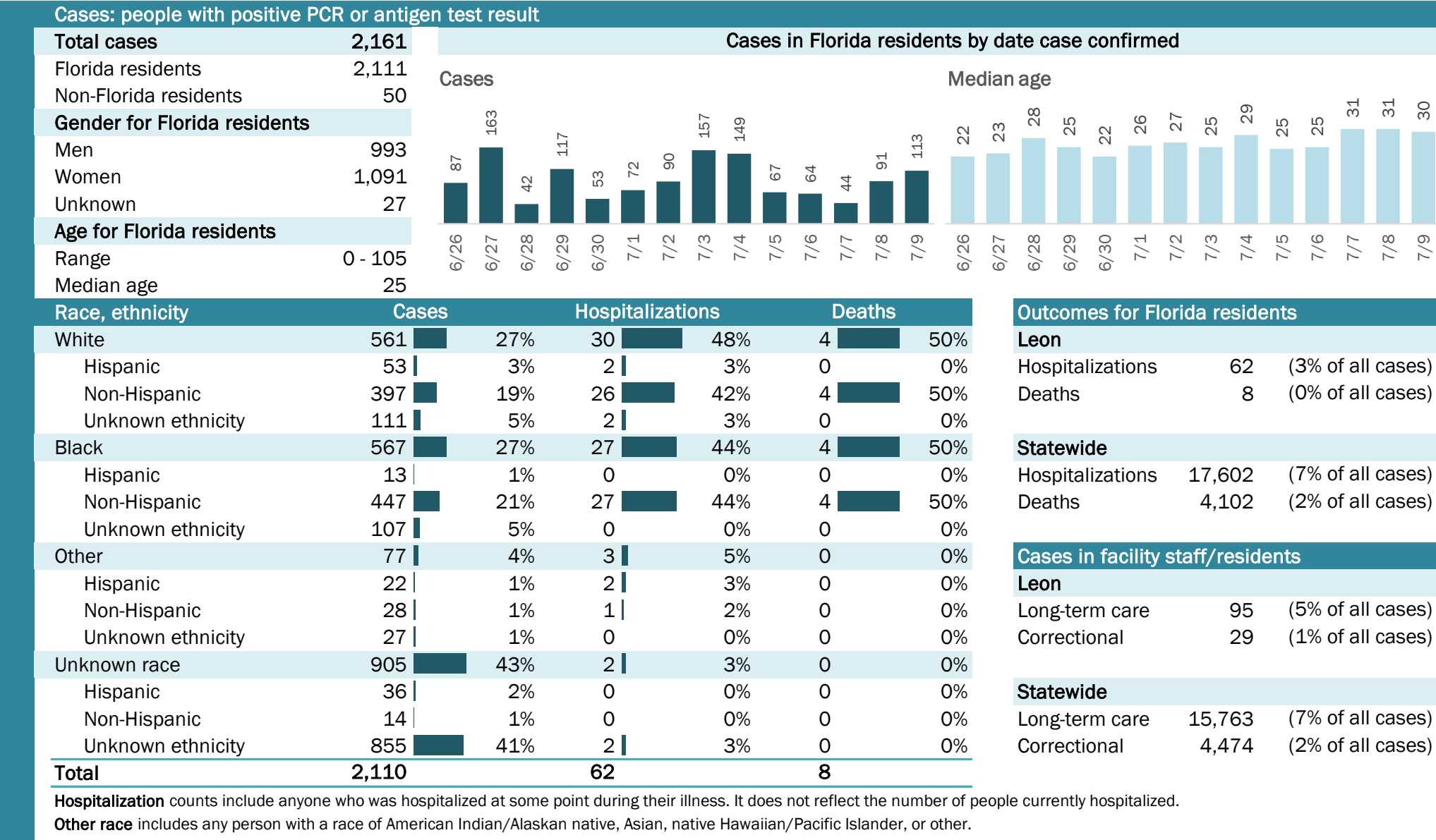



# COVID-19: summary for Levy County

Data through Jul 9, 2020 verified as of Jul 10, 2020 at 09:25 AM

Data in this report are provisional and subject to change.

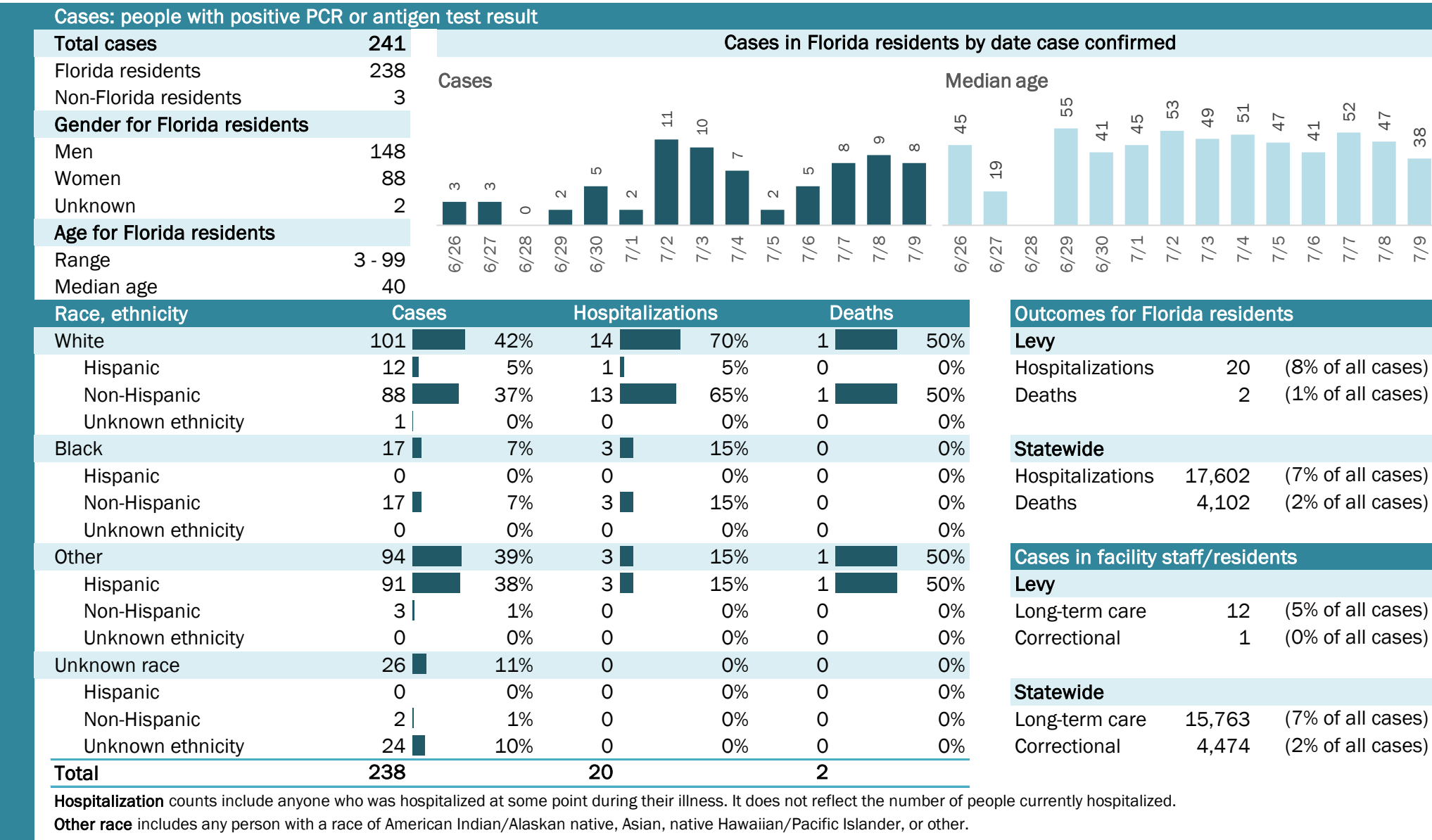

## Laboratory testing for Florida residents and non-Florida residents over the past 2 weeks

### Percent positivity for new cases

These counts include the number of people for whom the department received PCR or antigen laboratory results by day. This percent is the number of people who test positive for the first time divided by all the people tested that day, excluding people who have previously tested positive.

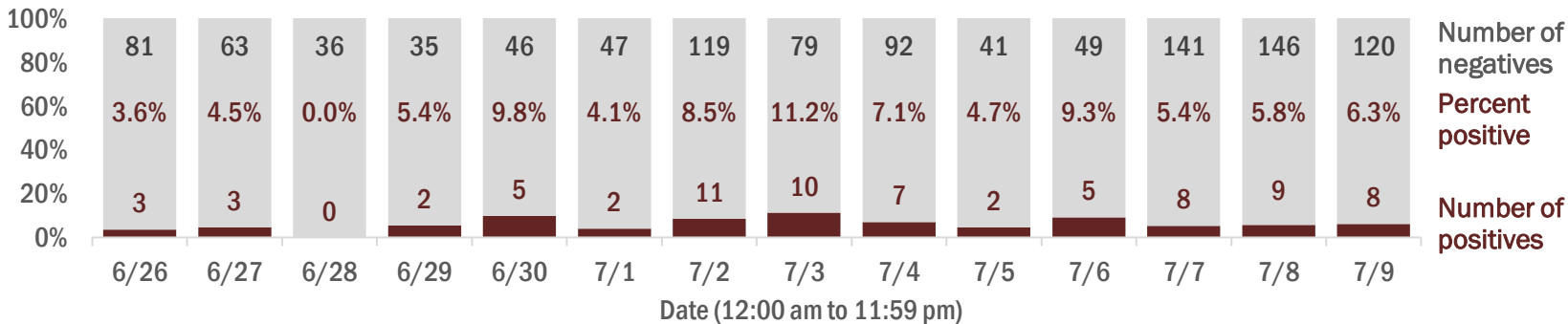

## Emergency department (ED) and freestanding ED (FSED) chief complaint and admission data for Levy County

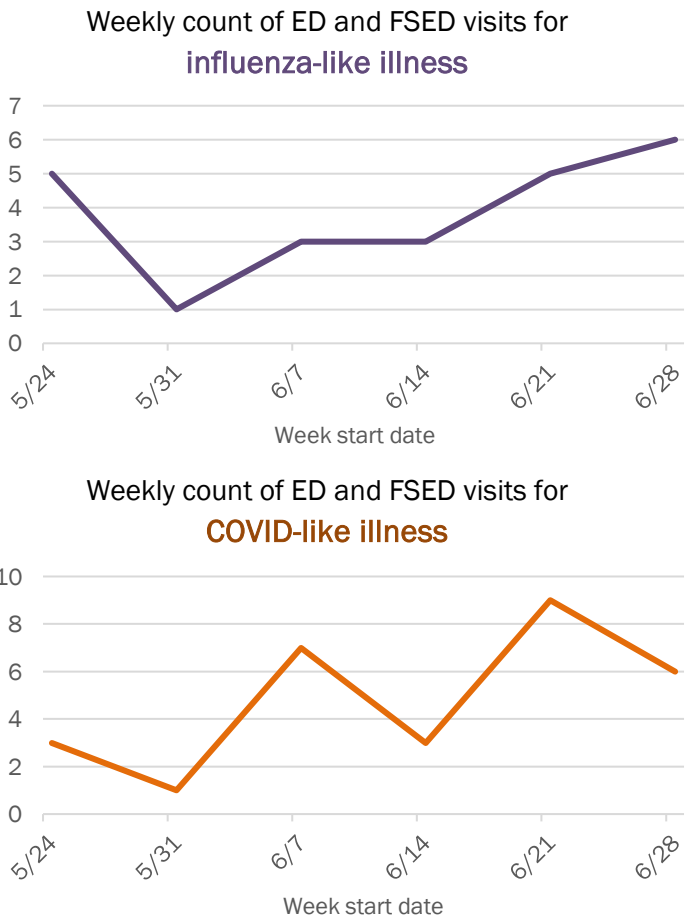
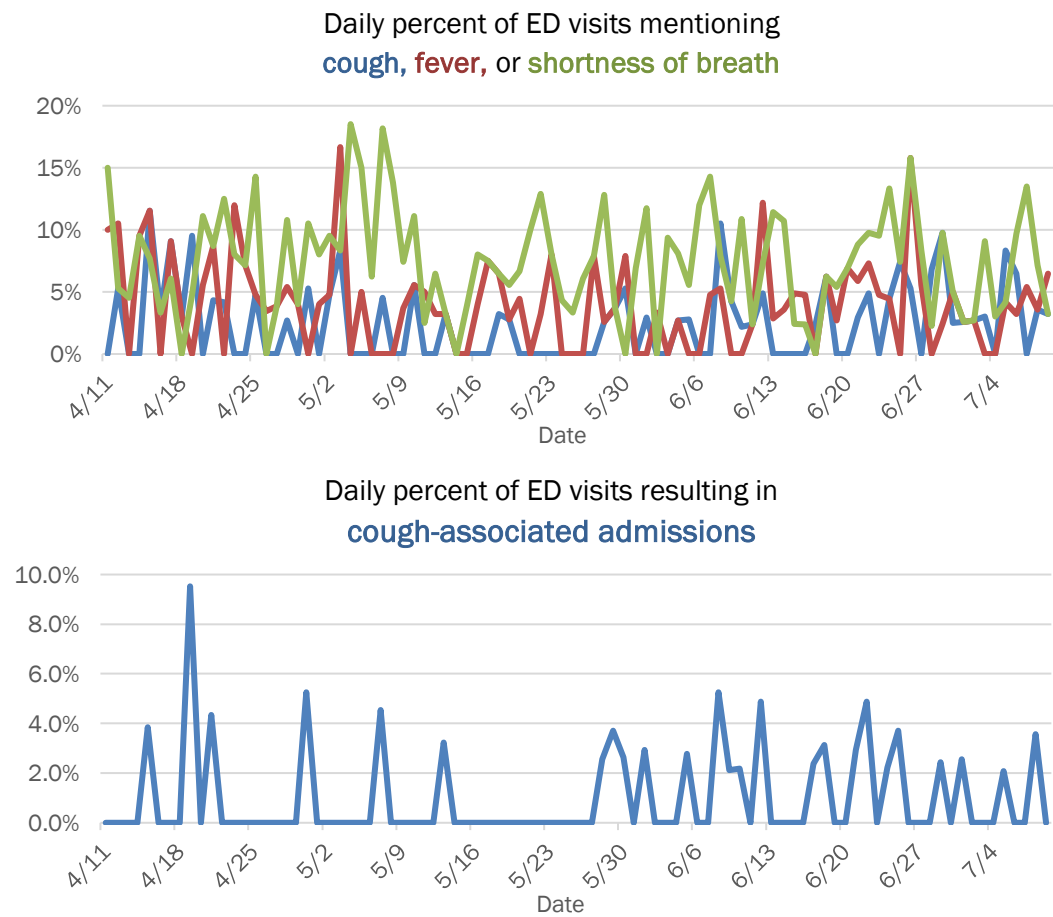

The Electronic Surveillance System for the Early Notification of Community-Based Epidemics (ESSENCE-FL) includes chief complaint data from 211 of 212 Florida EDs and 77 of 80 Florida FSEDs. Data are transmitted electronically to ESSENCE-FL daily or hourly.

# COVID-19: summary for Liberty County

Data through Jul 9, 2020 verified as of Jul 10, 2020 at 09:25 AM

Data in this report are provisional and subject to change.

Cases: people with positive PCR or antigen test result

Total cases	262
Florida residents	262
Non-Florida residents	0
Gender for Florida residents	
Men	240
Women	22
Unknown	0
Age for Florida residents	
Range	0 - 85
Median age	40

Cases in Florida residents by date case confirmed

Cases

Median age

Race, ethnicity	Cases	Hospitalizations	Deaths
White	147	2	0
Hispanic	6	0	0
Non-Hispanic	80	2	0
Unknown ethnicity	61	0	0
Black	101	0	0
Hispanic	0	0	0
Non-Hispanic	85	0	0
Unknown ethnicity	16	0	0
Other	5	1	1
Hispanic	1	0	0
Non-Hispanic	1	1	1
Unknown ethnicity	3	0	0
Unknown race	9	0	0
Hispanic	0	0	0
Non-Hispanic	0	0	0
Unknown ethnicity	9	0	0
Total	262	3	1

Outcomes for Florida residents

Liberty

Hospitalizations 3 (1% of all cases)

Deaths 1 (0% of all cases)

Statewide

Hospitalizations 17,602 (7% of all cases)

Deaths 4,102 (2% of all cases)

Cases in facility staff/residents

Liberty

Long-term care 3 (1% of all cases)

Correctional 214 (82% of all cases)

Statewide

Long-term care 15,763 (7% of all cases)

Correctional 4,474 (2% of all cases)

**Hospitalization** counts include anyone who was hospitalized at some point during their illness. It does not reflect the number of people currently hospitalized.

**Other race** includes any person with a race of American Indian/Alaskan native, Asian, native Hawaiian/Pacific Islander, or other.

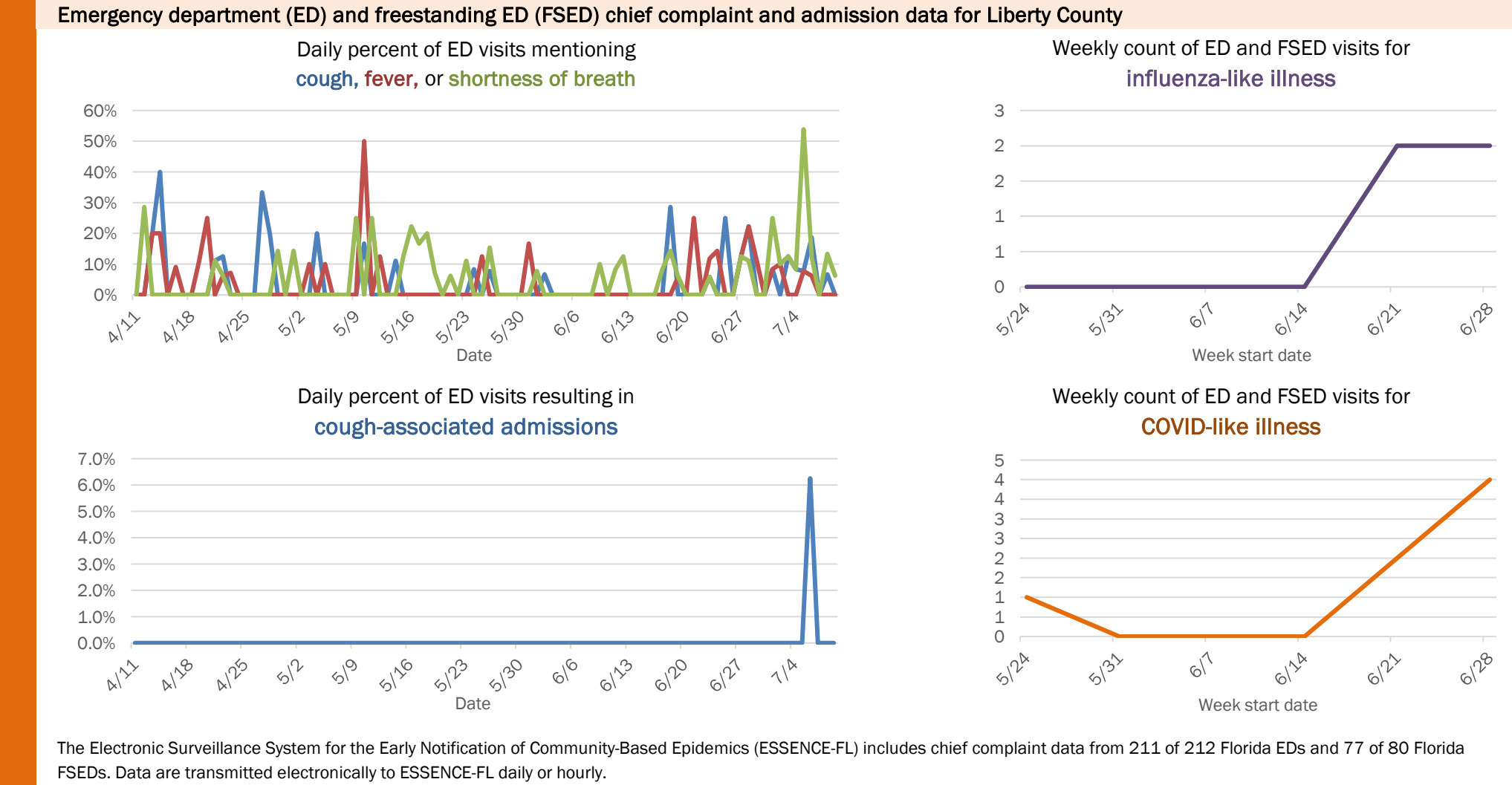
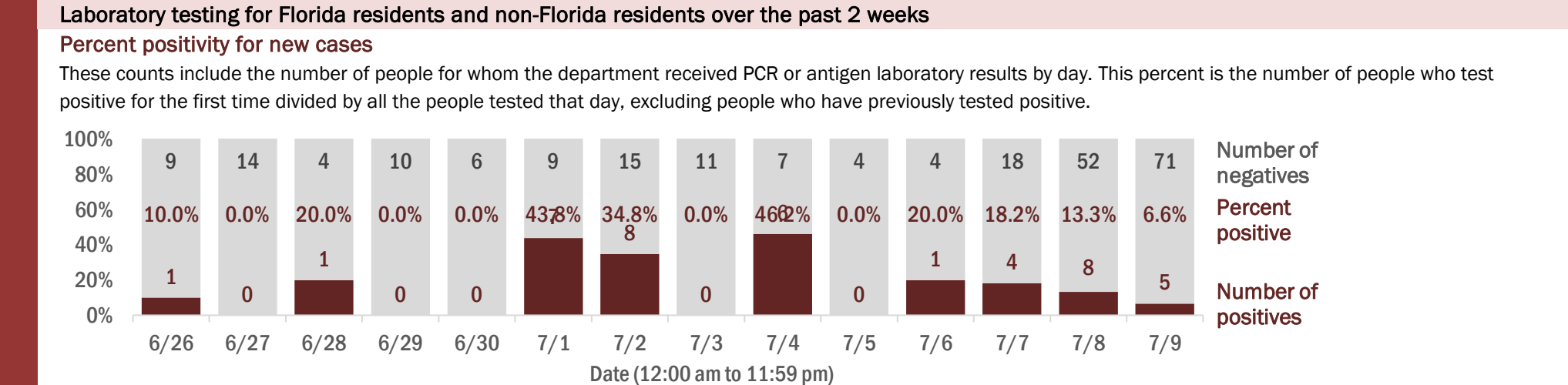

COVID-19: summary for Madison County

Data through Jul 9, 2020 verified as of Jul 10, 2020 at 09:25 AM

Data in this report are provisional and subject to change.

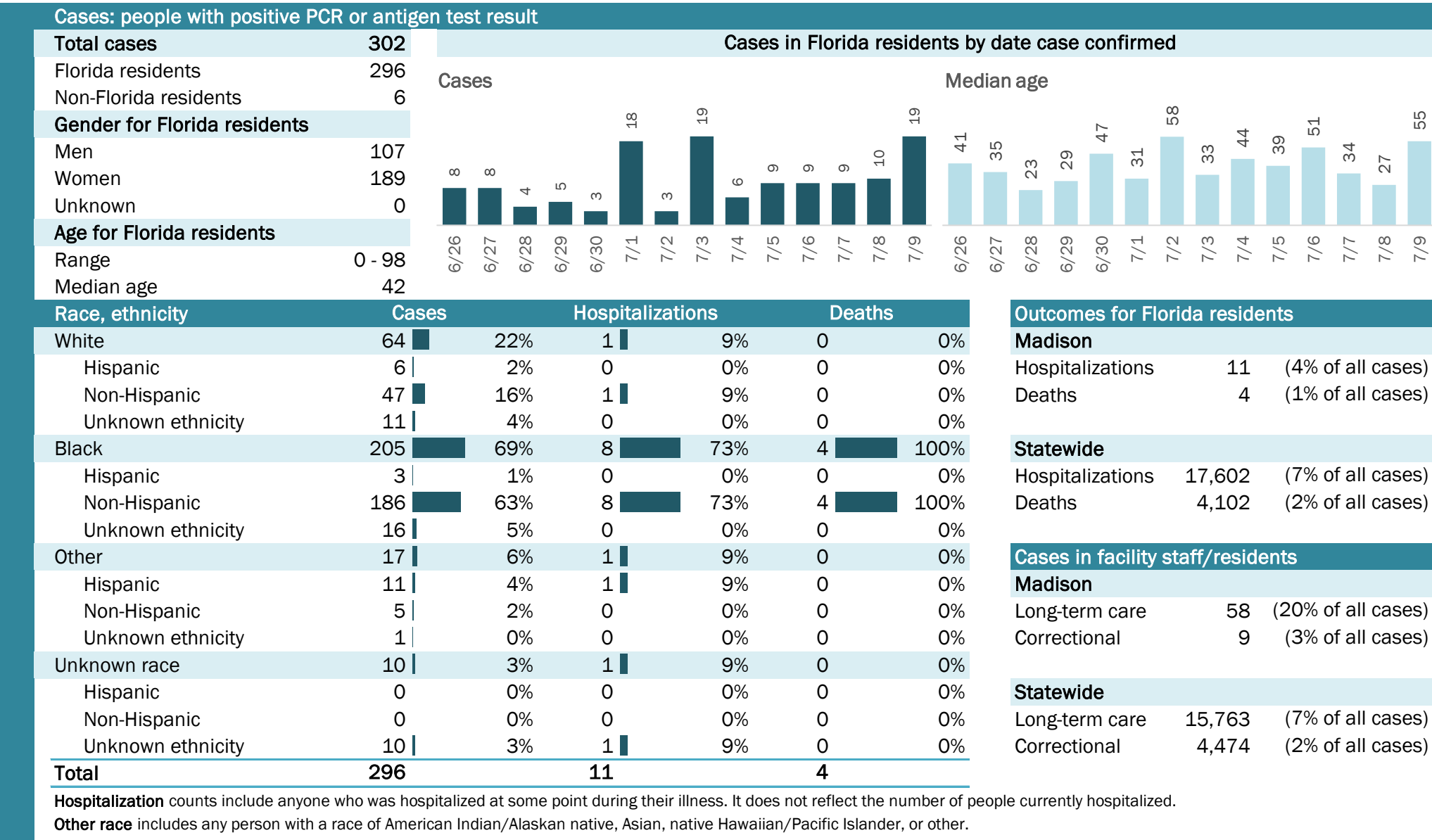



# COVID-19: summary for Manatee County

Data through Jul 9, 2020 verified as of Jul 10, 2020 at 09:25 AM

Data in this report are provisional and subject to change.

Cases: people with positive PCR or antigen test result

Total cases	4,432
Florida residents	4,402
Non-Florida residents	30
Gender for Florida residents	
Men	2,113
Women	2,269
Unknown	20
Age for Florida residents	
Range	0 - 101
Median age	39

Cases in Florida residents by date case confirmed

Cases

Median age

Race, ethnicity	Cases	Hospitalizations	Deaths
White	1,957	197	93
Hispanic	839	30	5
Non-Hispanic	964	150	81
Unknown ethnicity	154	17	7
Black	379	63	27
Hispanic	12	0	1
Non-Hispanic	328	61	25
Unknown ethnicity	39	2	1
Other	366	58	15
Hispanic	257	41	9
Non-Hispanic	63	9	2
Unknown ethnicity	46	8	4
Unknown race	1,700	14	3
Hispanic	30	0	0
Non-Hispanic	25	1	0
Unknown ethnicity	1,645	13	3
Total	4,402	332	138

Outcomes for Florida residents

Manatee

Hospitalizations 332 (8% of all cases)

Deaths 138 (3% of all cases)

Statewide

Hospitalizations 17,602 (7% of all cases)

Deaths 4,102 (2% of all cases)

Cases in facility staff/residents

Manatee

Long-term care 512 (12% of all cases)

Correctional 5 (0% of all cases)

Statewide

Long-term care 15,763 (7% of all cases)

Correctional 4,474 (2% of all cases)

**Hospitalization** counts include anyone who was hospitalized at some point during their illness. It does not reflect the number of people currently hospitalized.

**Other race** includes any person with a race of American Indian/Alaskan native, Asian, native Hawaiian/Pacific Islander, or other.

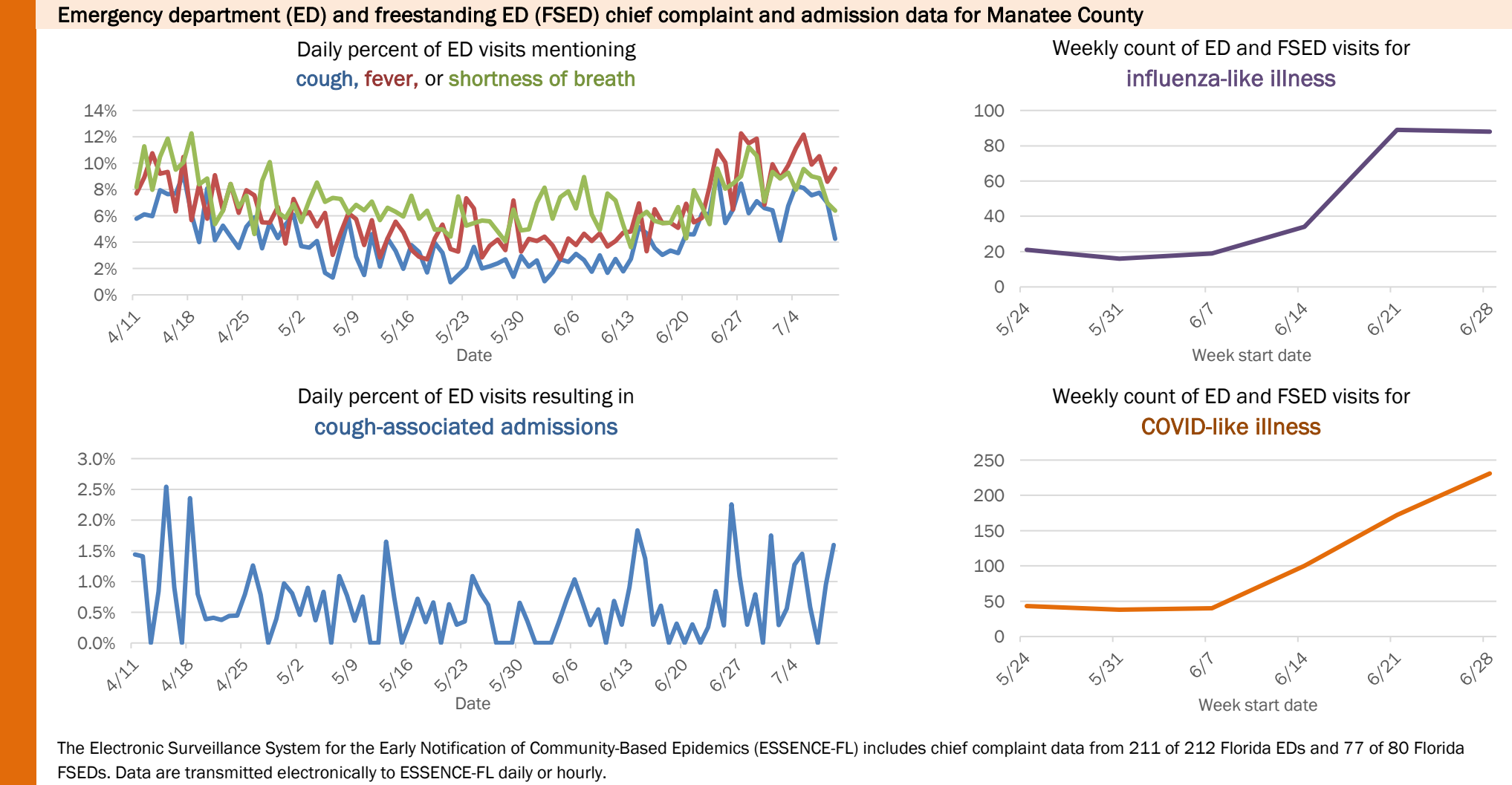
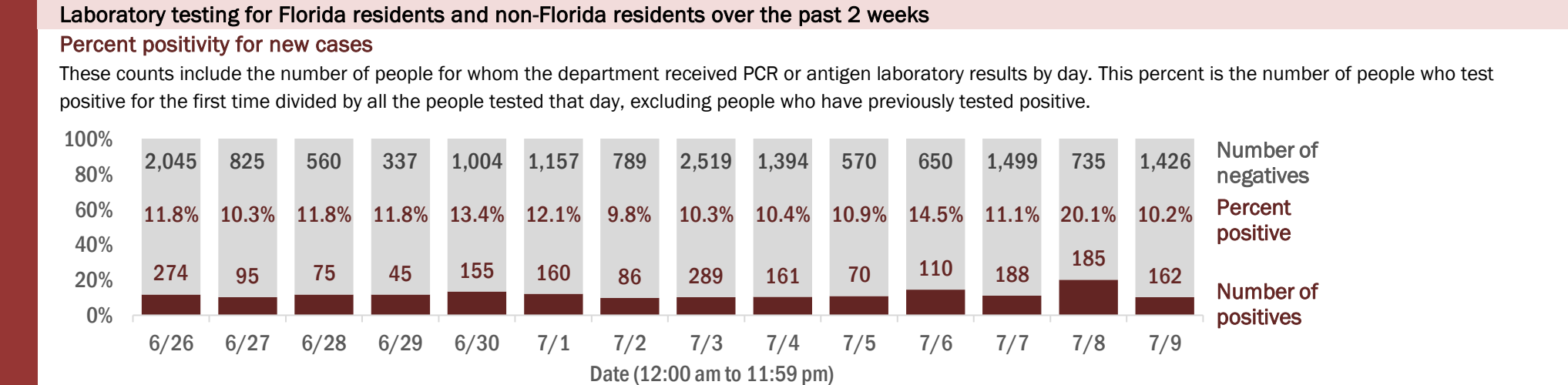

# COVID-19: summary for Marion County

Data through Jul 9, 2020 verified as of Jul 10, 2020 at 09:25 AM

Data in this report are provisional and subject to change.

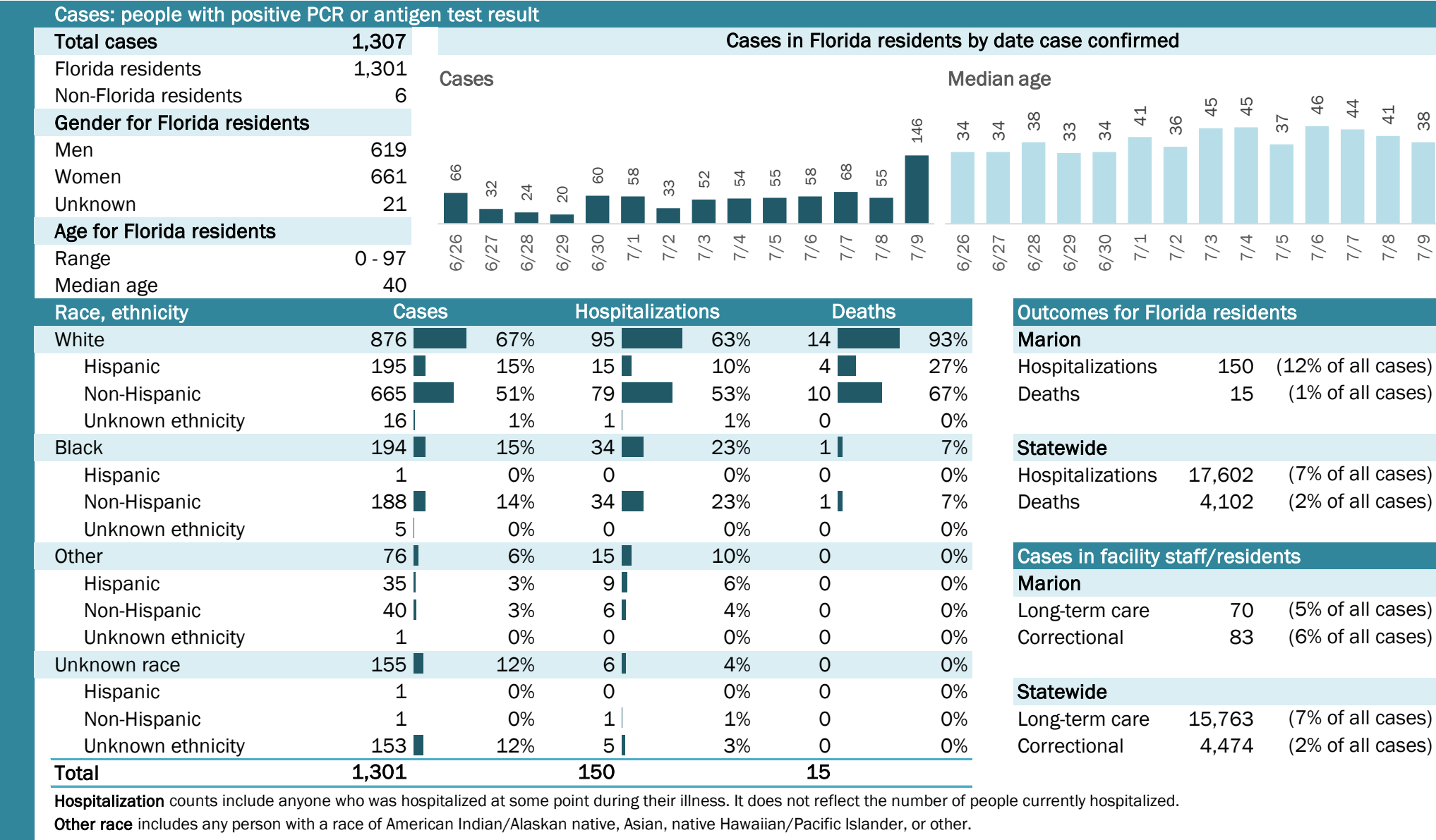

# COVID-19: summary for Martin County

Data through Jul 9, 2020 verified as of Jul 10, 2020 at 09:25 AM

Data in this report are provisional and subject to change.

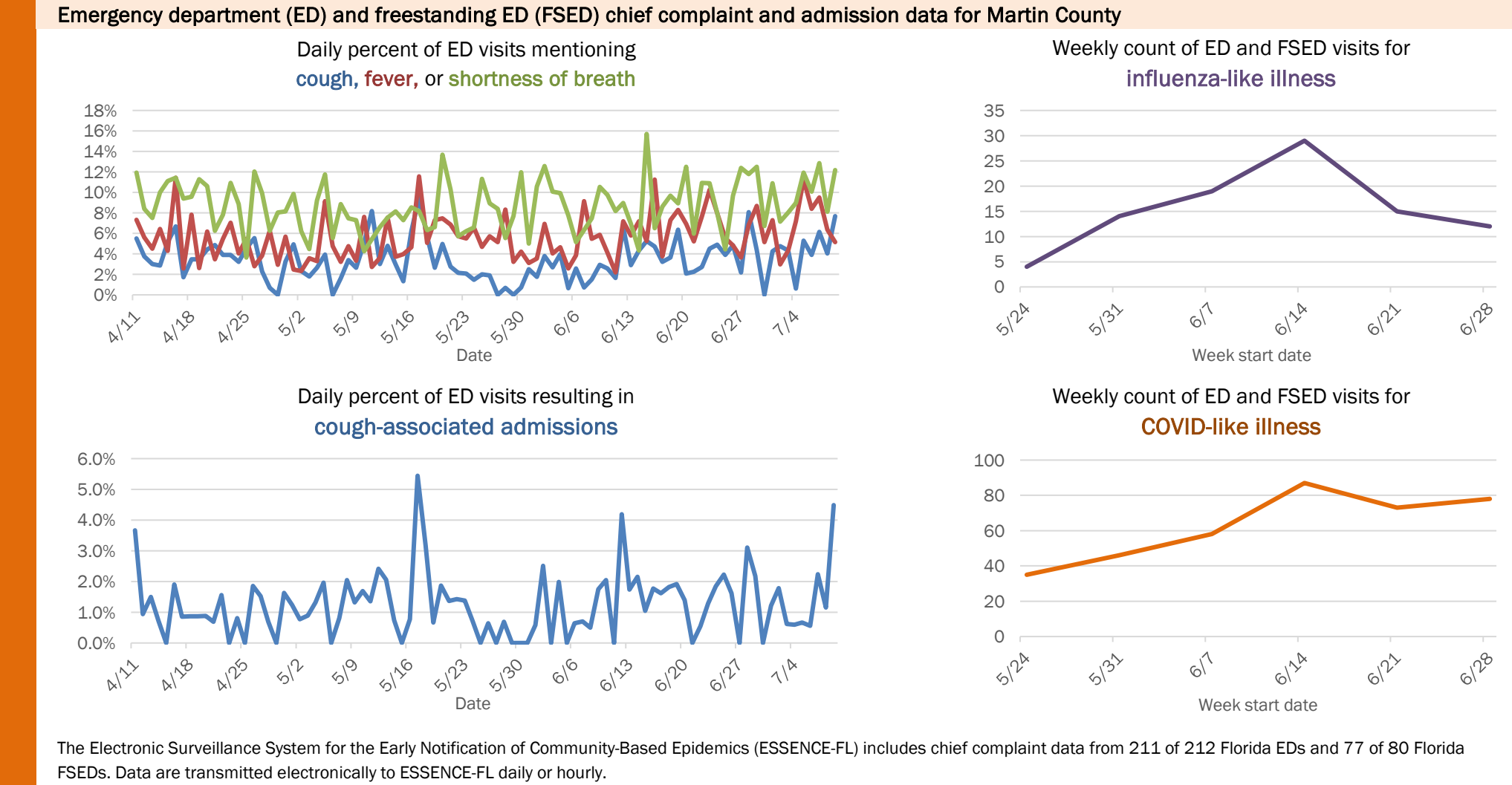
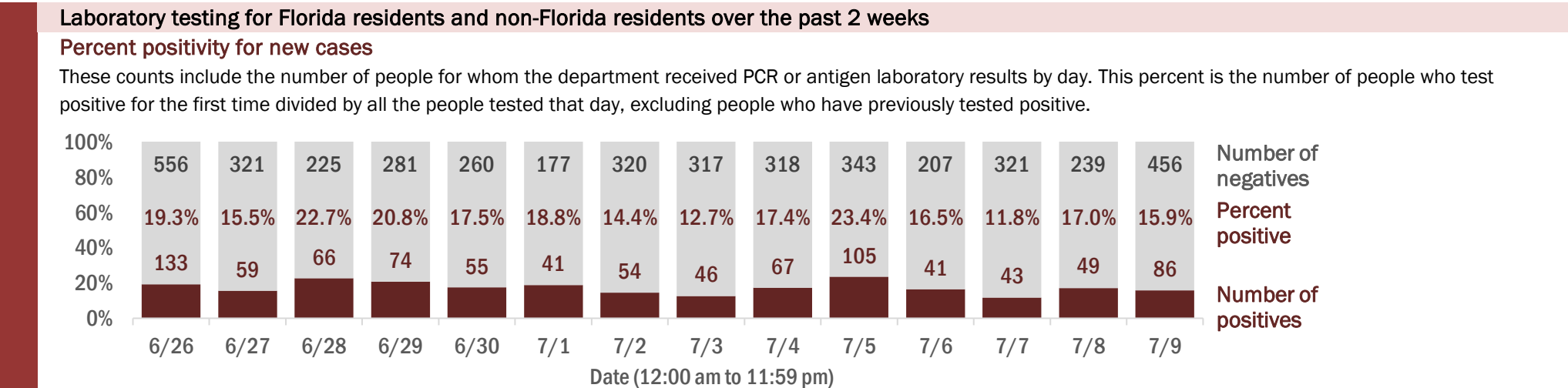
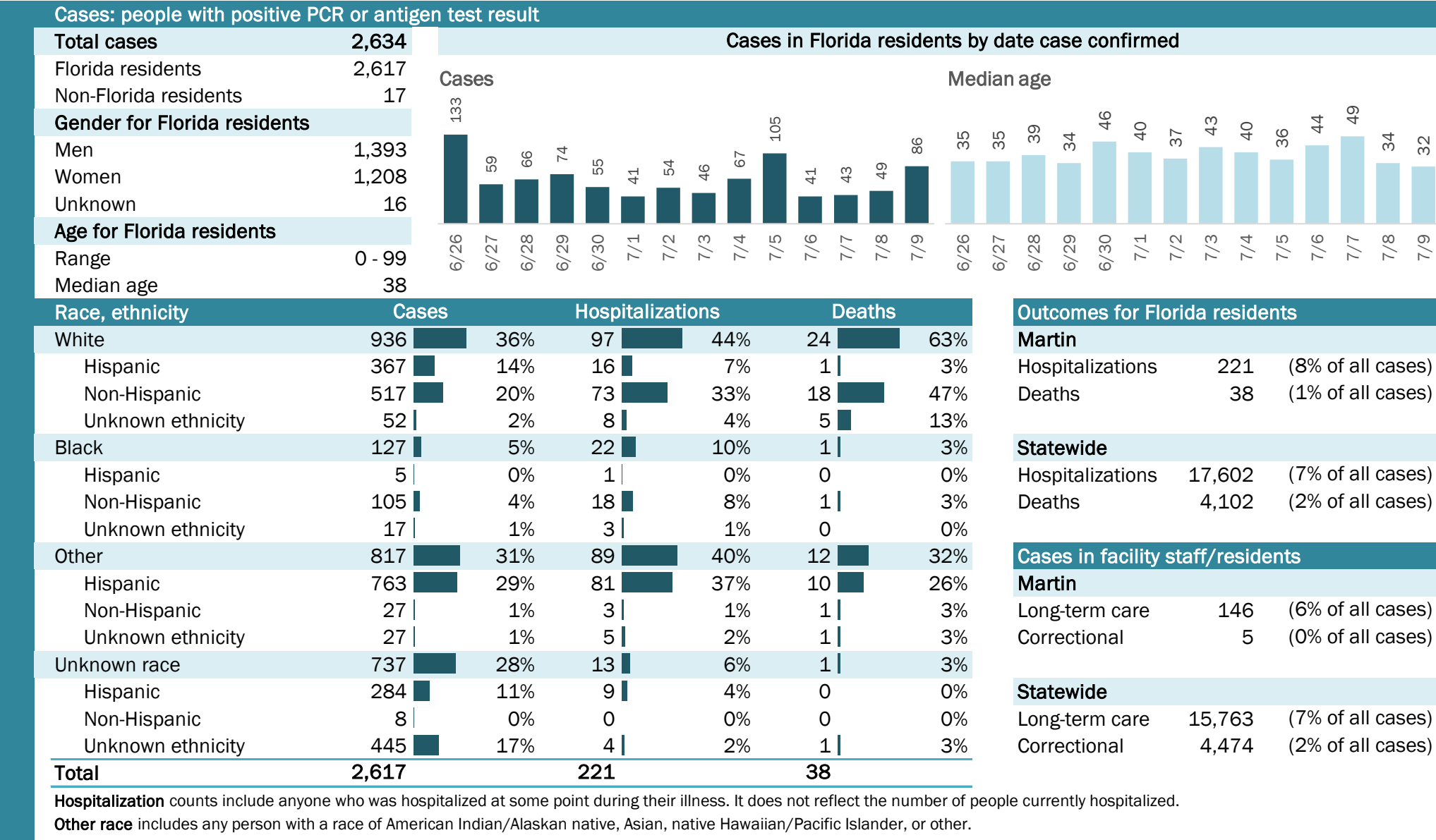



# COVID-19: summary for Monroe County

Data through Jul 9, 2020 verified as of Jul 10, 2020 at 09:25 AM

Data in this report are provisional and subject to change.

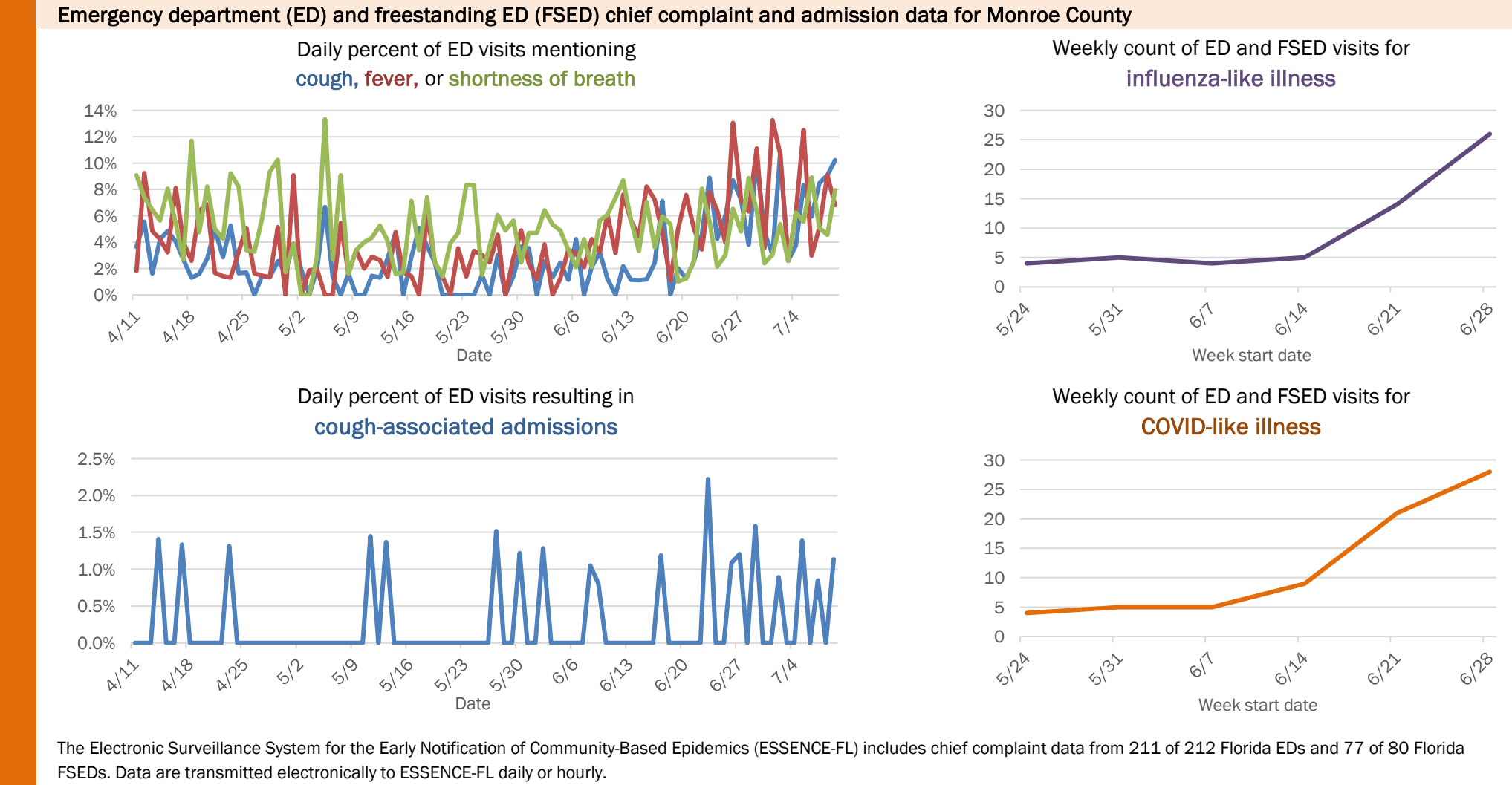
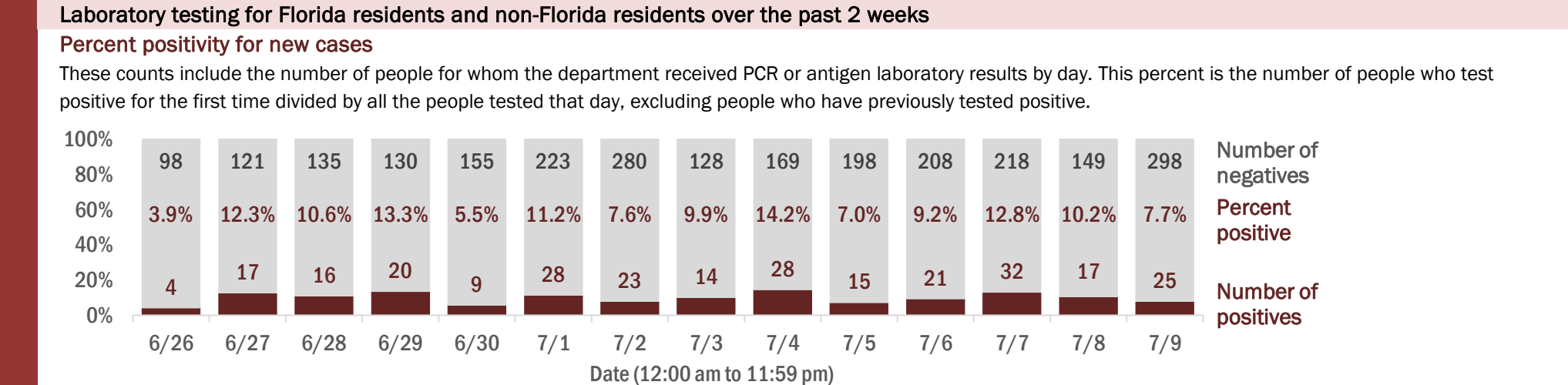
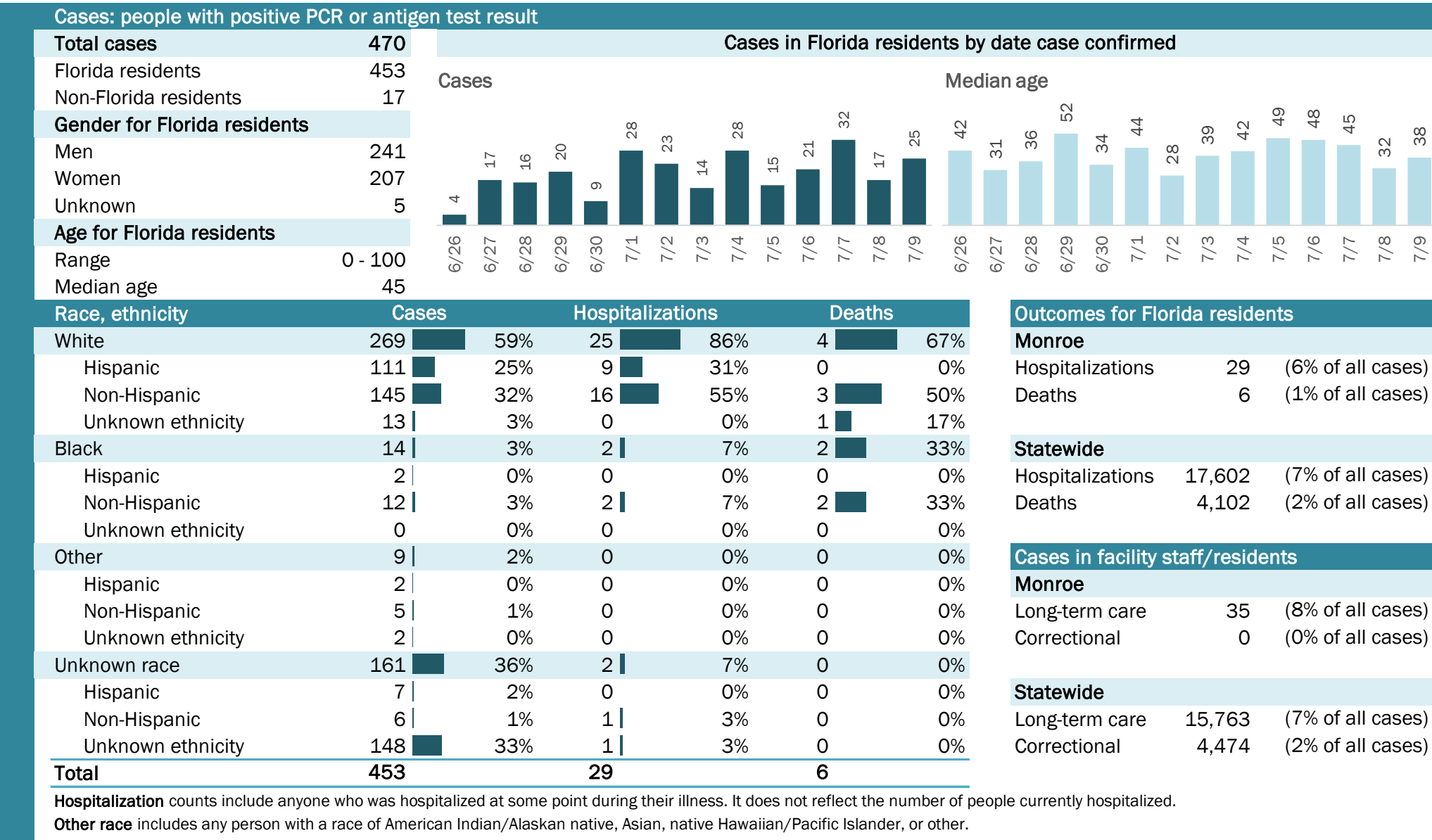

# COVID-19: summary for Nassau County

Data through Jul 9, 2020 verified as of Jul 10, 2020 at 09:25 AM

Data in this report are provisional and subject to change.

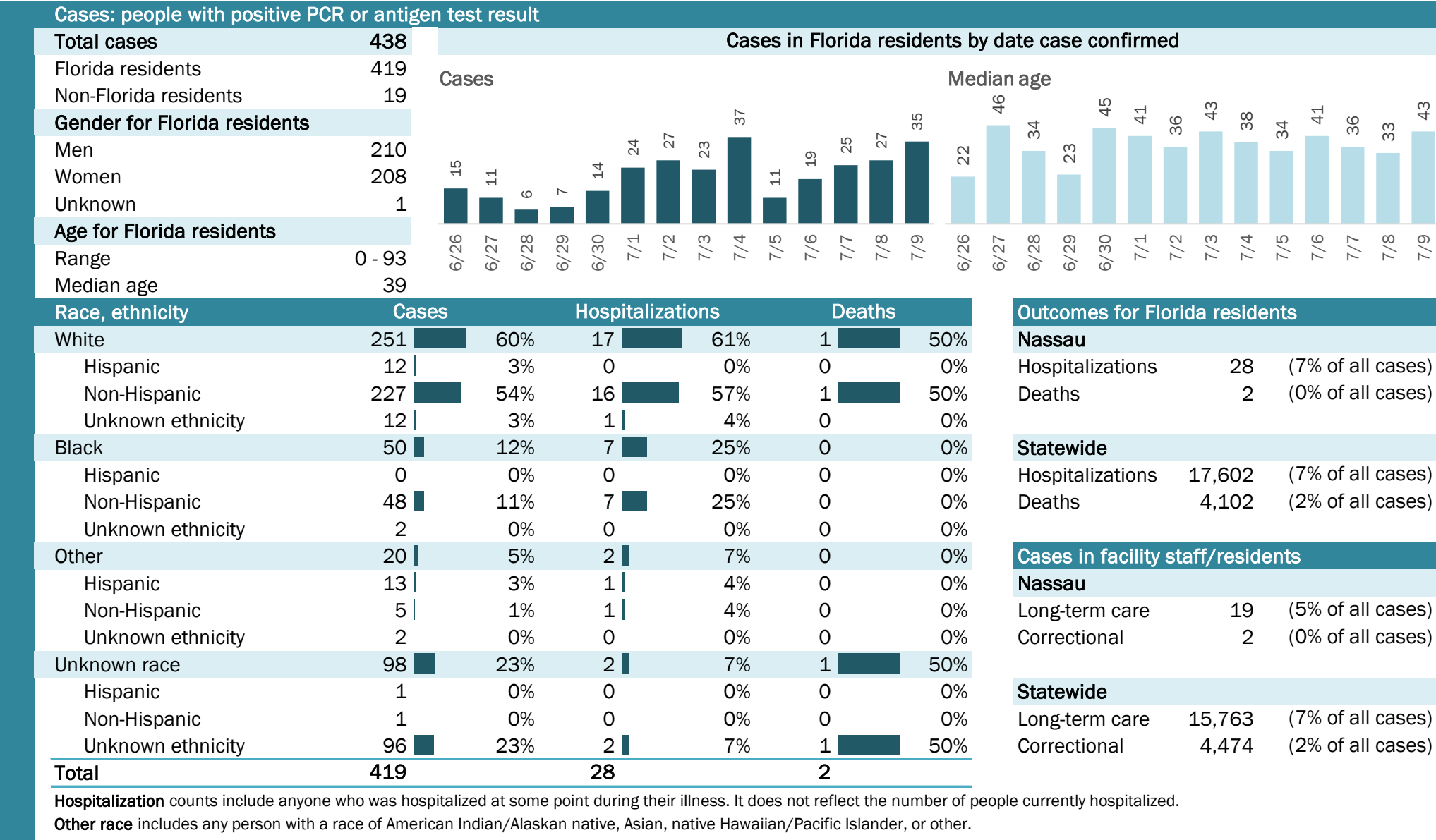

## Laboratory testing for Florida residents and non-Florida residents over the past 2 weeks

### Percent positivity for new cases

These counts include the number of people for whom the department received PCR or antigen laboratory results by day. This percent is the number of people who test positive for the first time divided by all the people tested that day, excluding people who have previously tested positive.

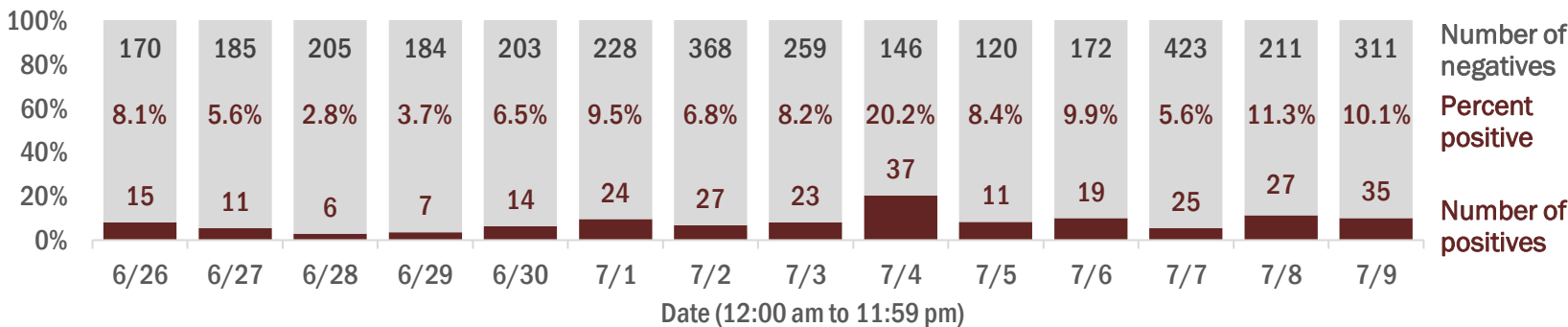

## Emergency department (ED) and freestanding ED (FSED) chief complaint and admission data for Nassau County

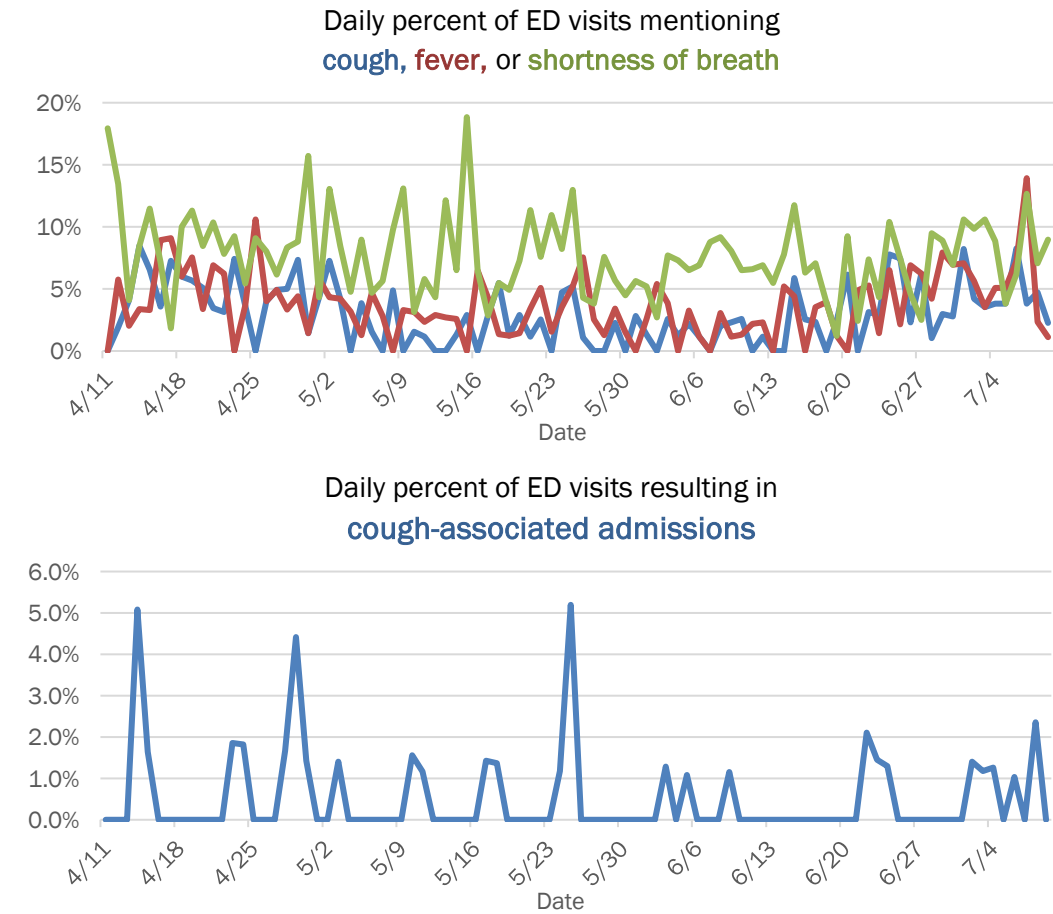

# COVID-19: summary for Okaloosa County

Data through Jul 9, 2020 verified as of Jul 10, 2020 at 09:25 AM

Data in this report are provisional and subject to change.

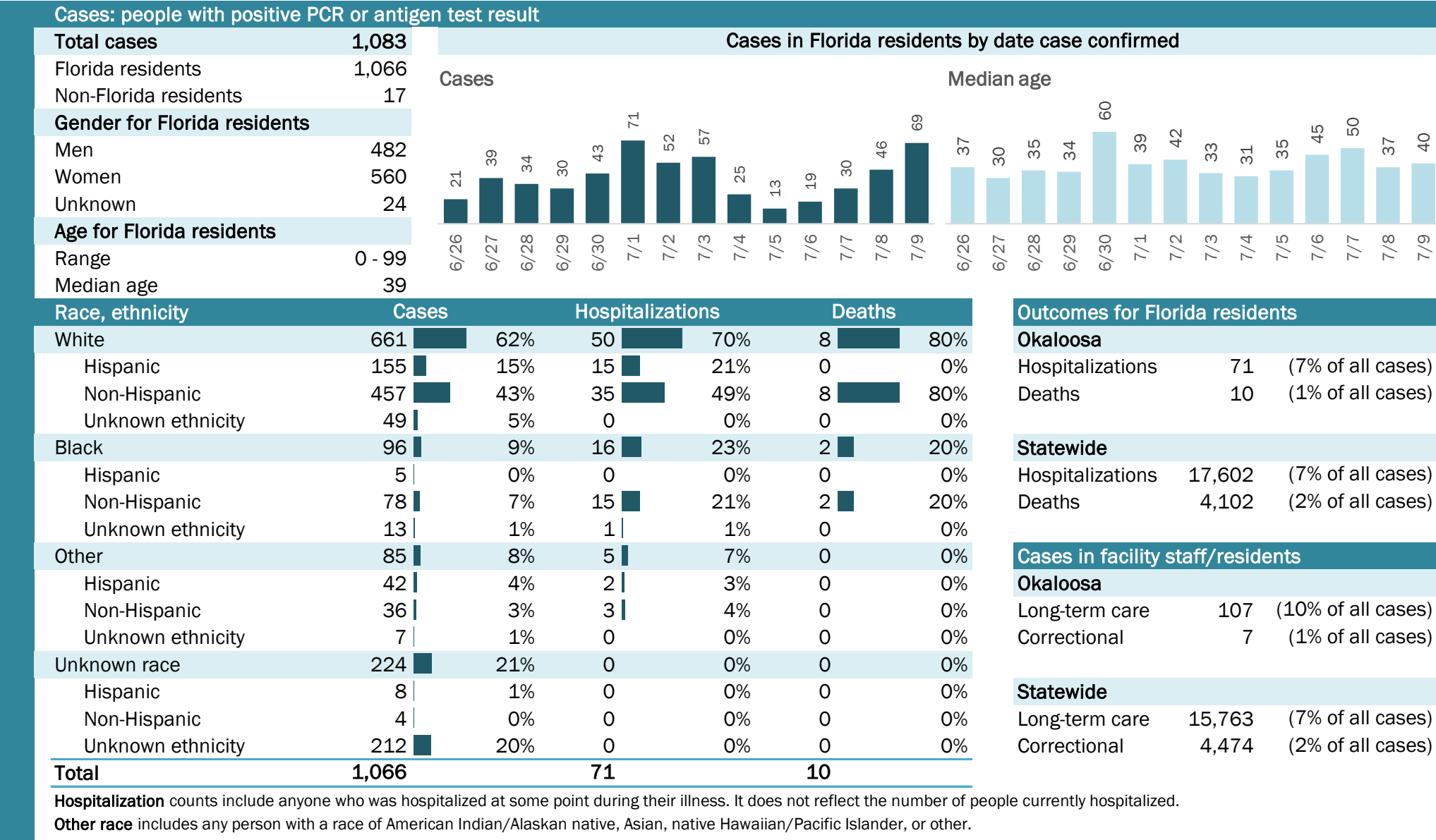

## Laboratory testing for Florida residents and non-Florida residents over the past 2 weeks

### Percent positivity for new cases

These counts include the number of people for whom the department received PCR or antigen laboratory results by day. This percent is the number of people who test positive for the first time divided by all the people tested that day, excluding people who have previously tested positive.

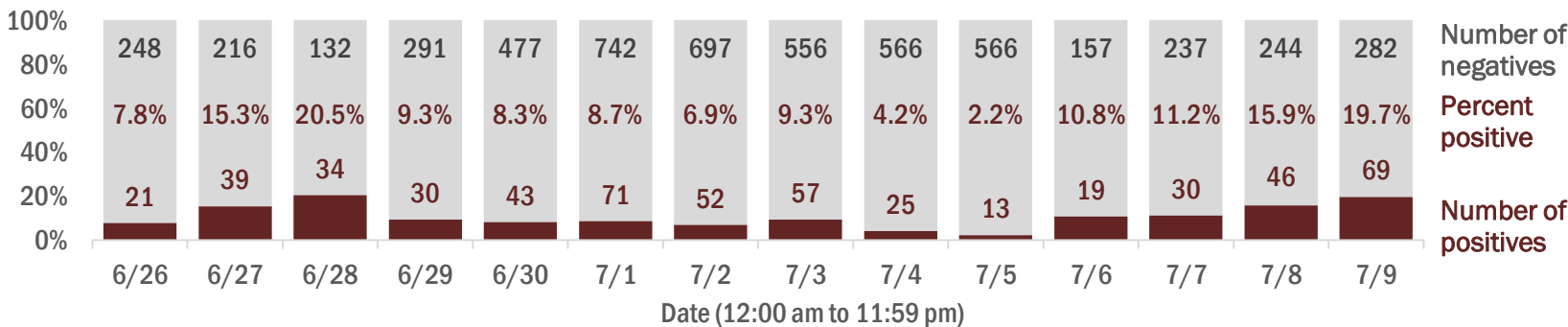

## Emergency department (ED) and freestanding ED (FSED) chief complaint and admission data for Okaloosa County

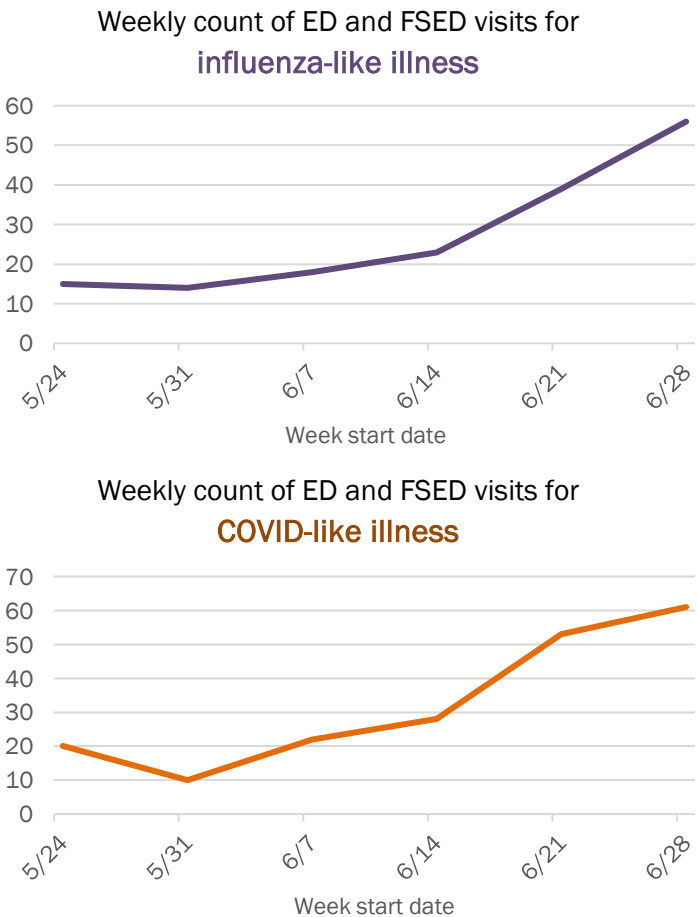
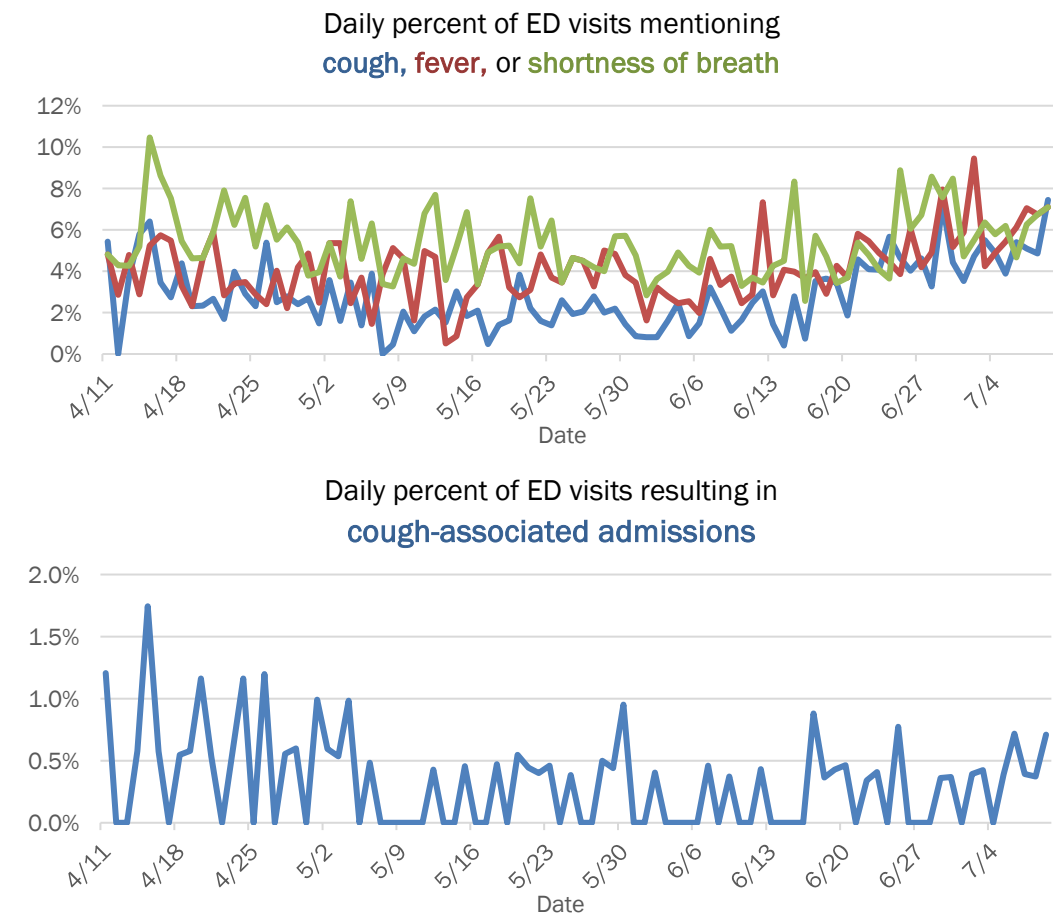

The Electronic Surveillance System for the Early Notification of Community-Based Epidemics (ESSENCE-FL) includes chief complaint data from 211 of 212 Florida EDs and 77 of 80 Florida FSEDs. Data are transmitted electronically to ESSENCE-FL daily or hourly.



# COVID-19: summary for Okeechobee County

Data through Jul 9, 2020 verified as of Jul 10, 2020 at 09:25 AM

Data in this report are provisional and subject to change.

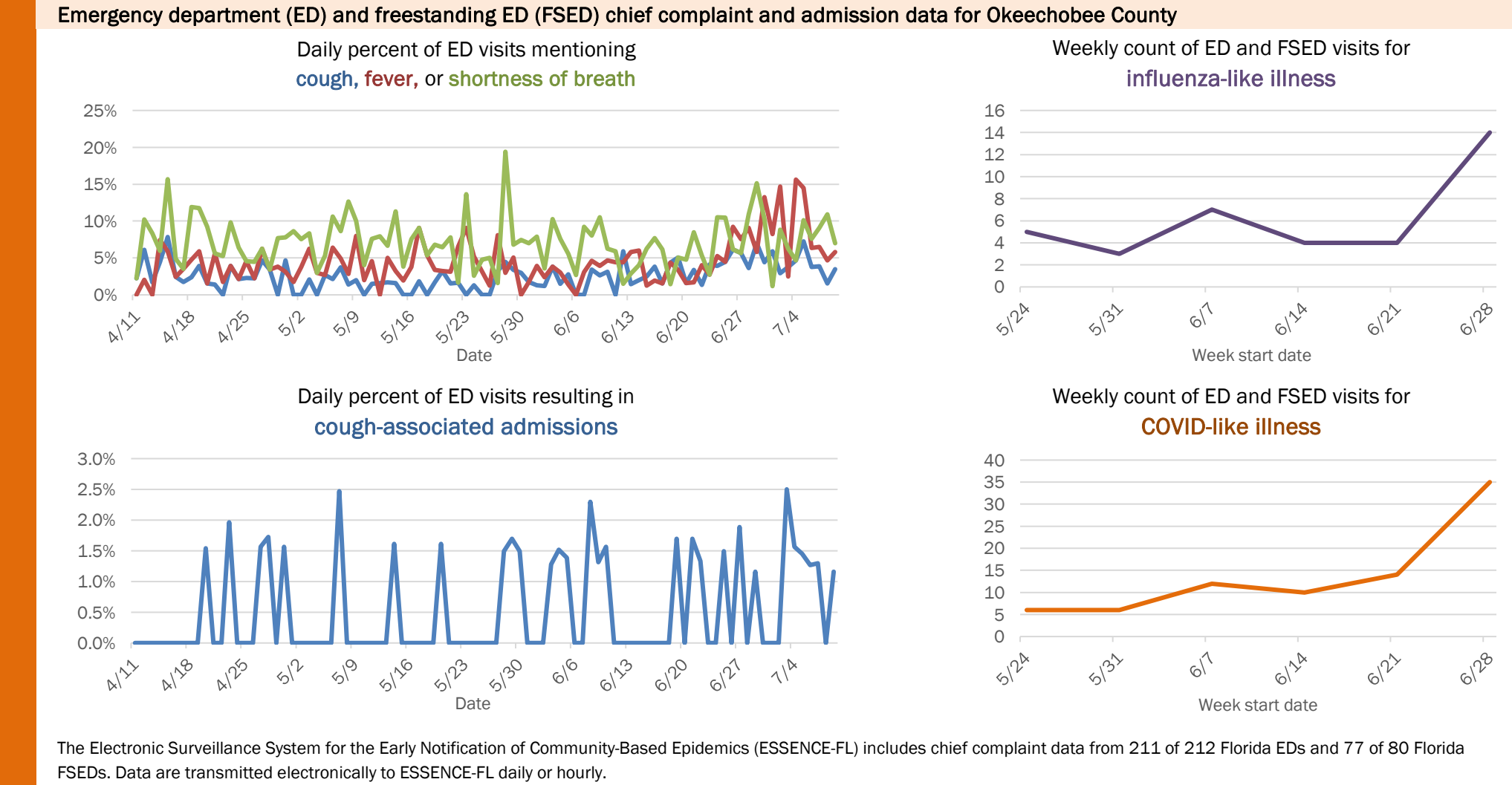
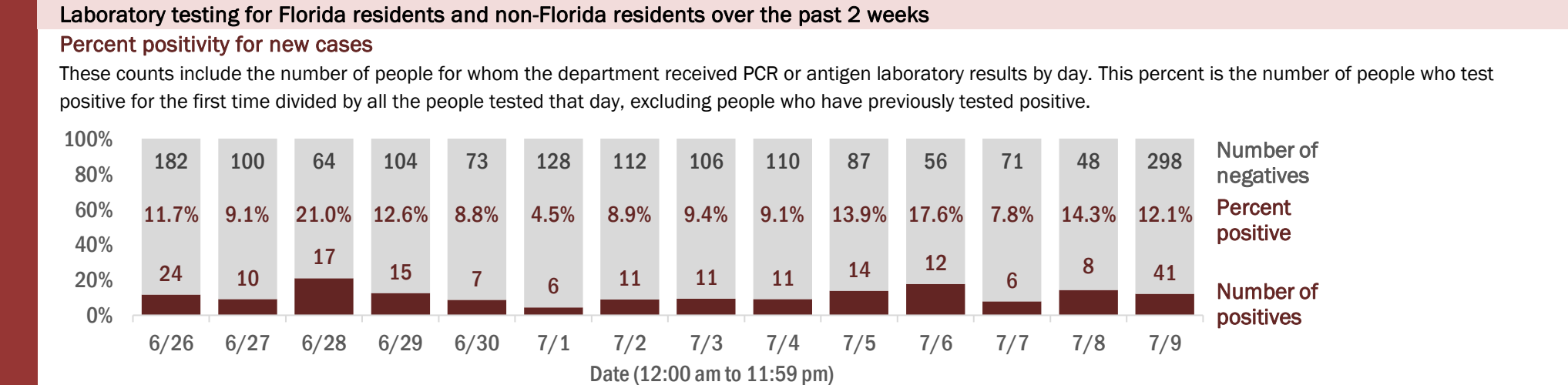
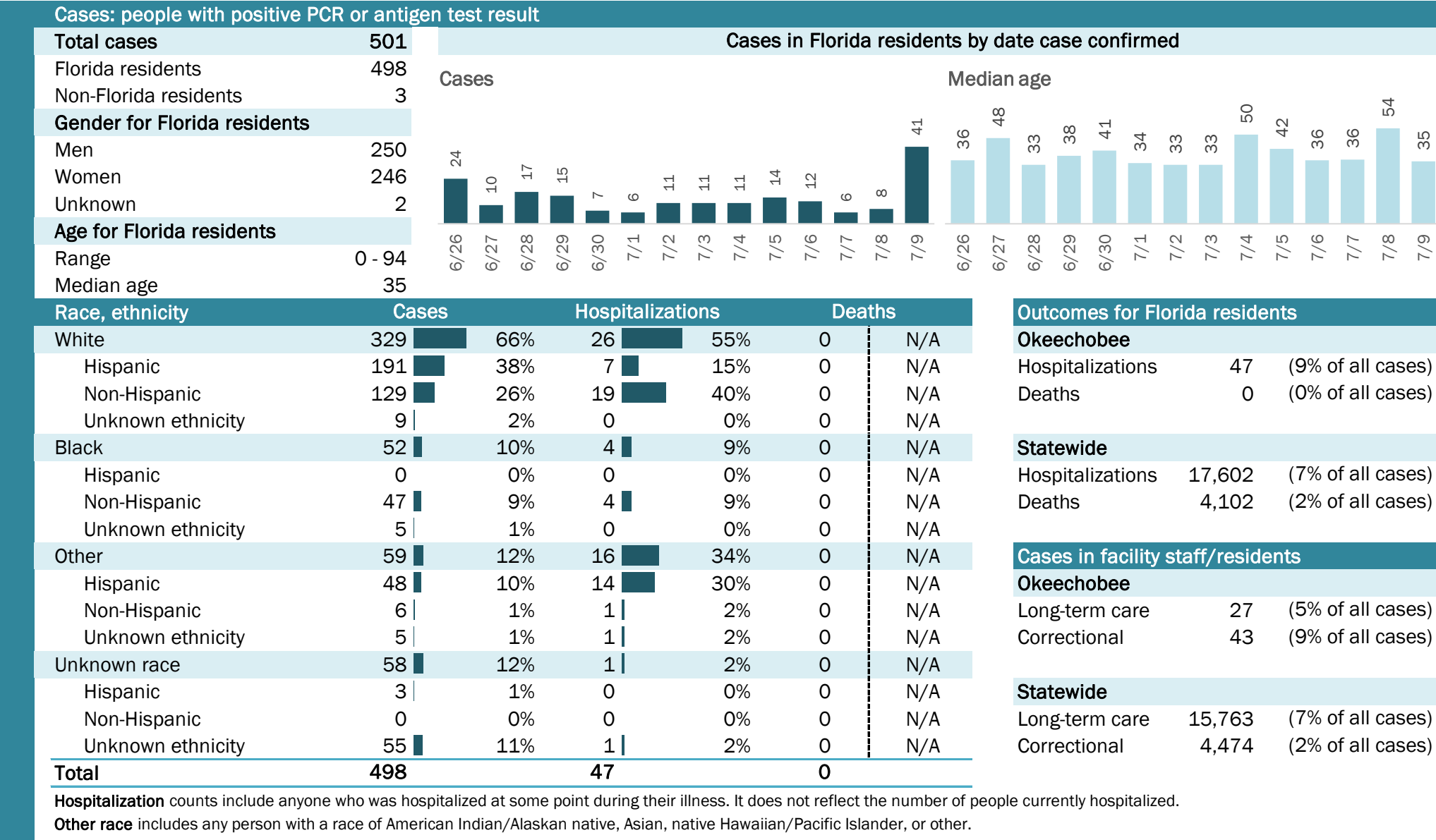

# COVID-19: summary for Orange County

Data through Jul 9, 2020 verified as of Jul 10, 2020 at 09:25 AM

Data in this report are provisional and subject to change.

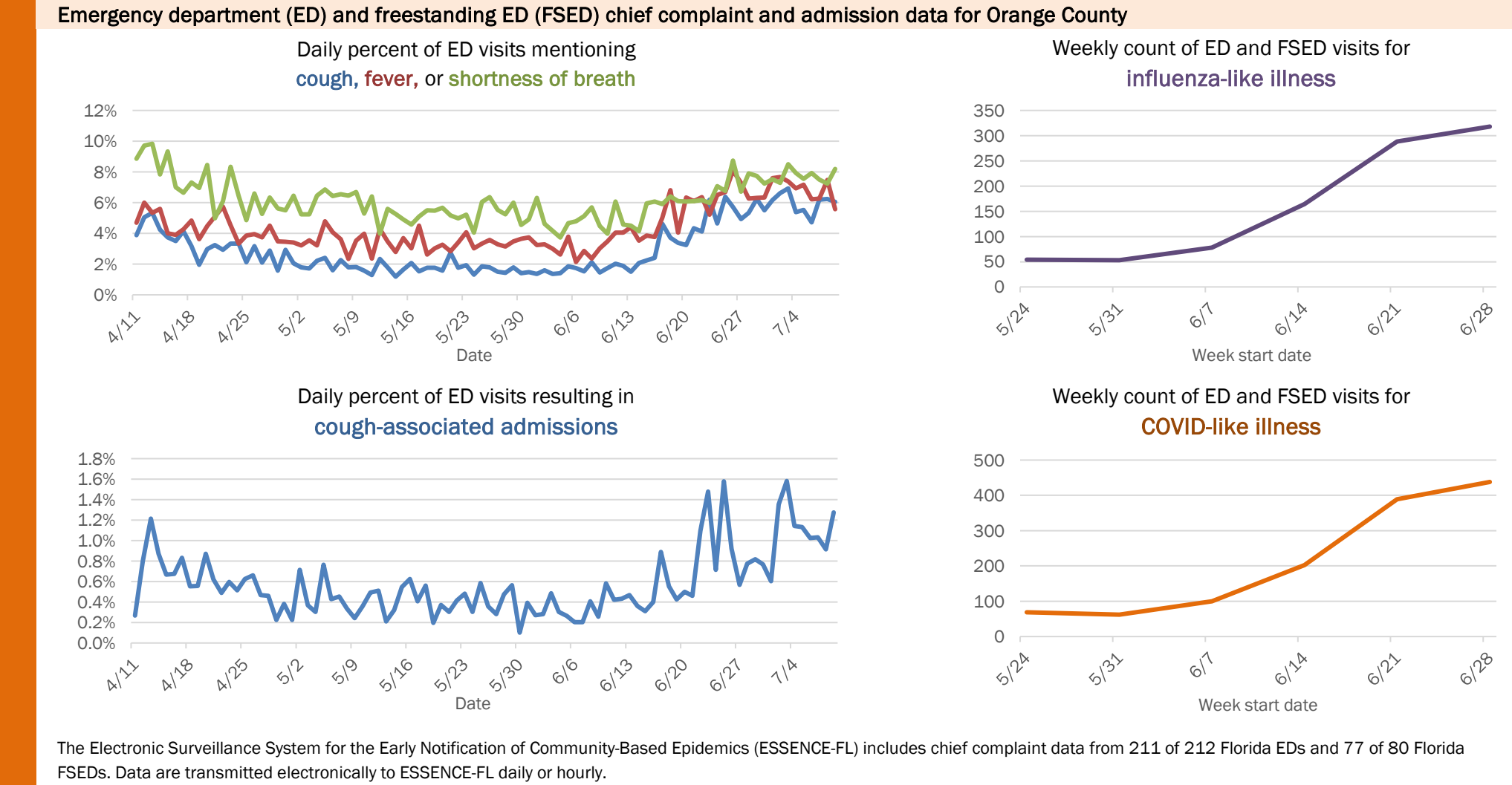
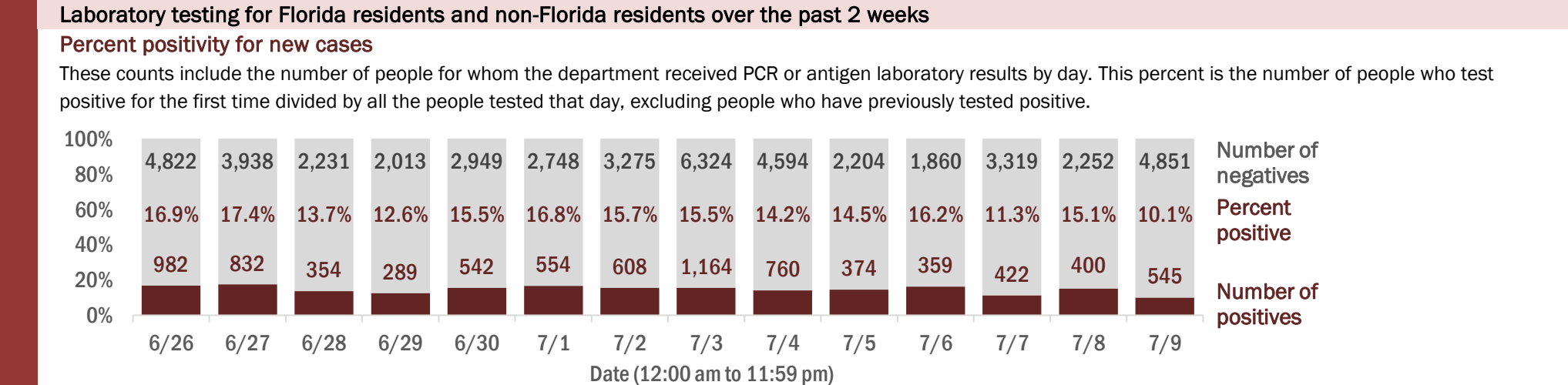
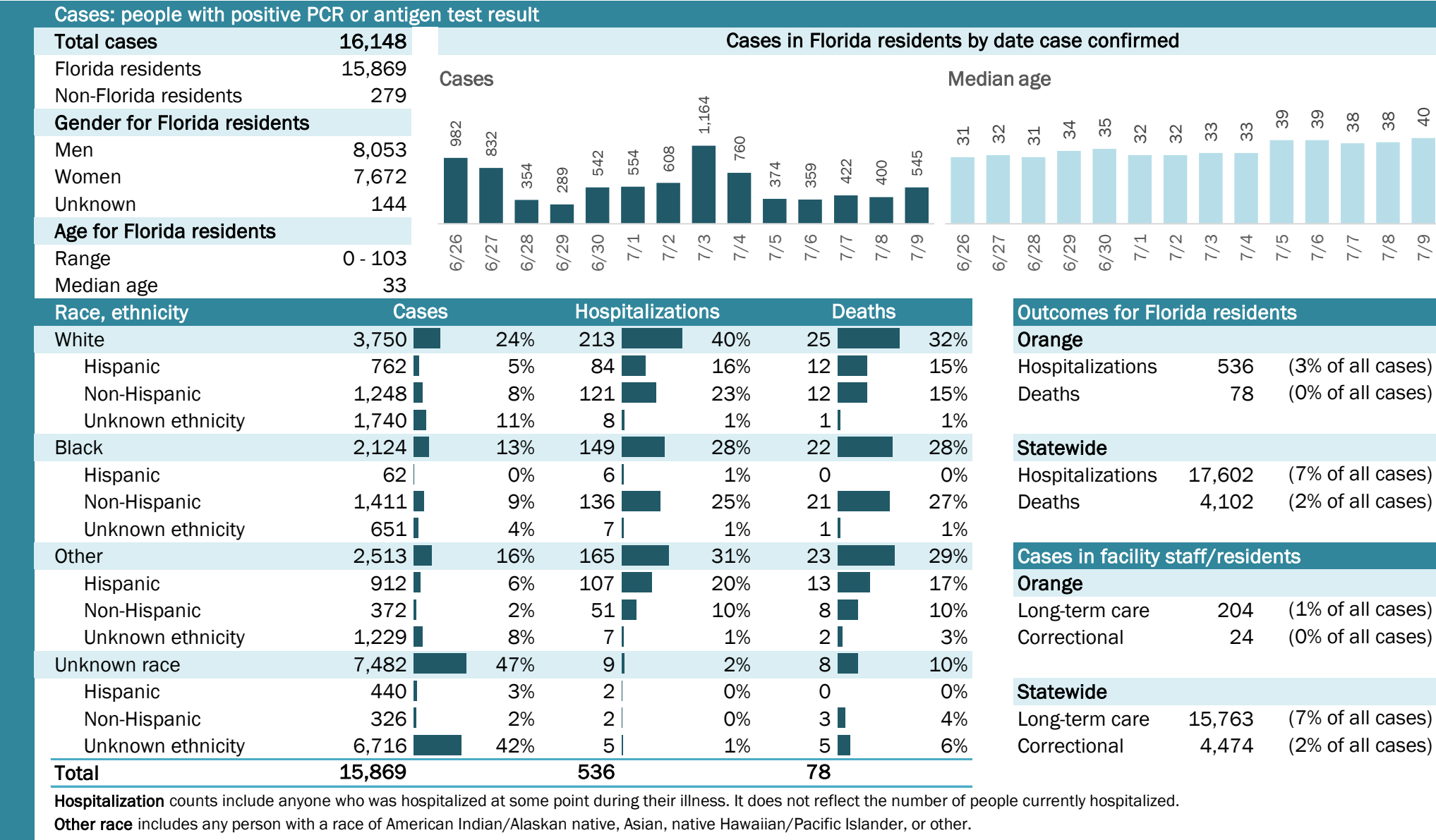

COVID-19: summary for Osceola County

Data through Jul 9, 2020 verified as of Jul 10, 2020 at 09:25 AM

Data in this report are provisional and subject to change.

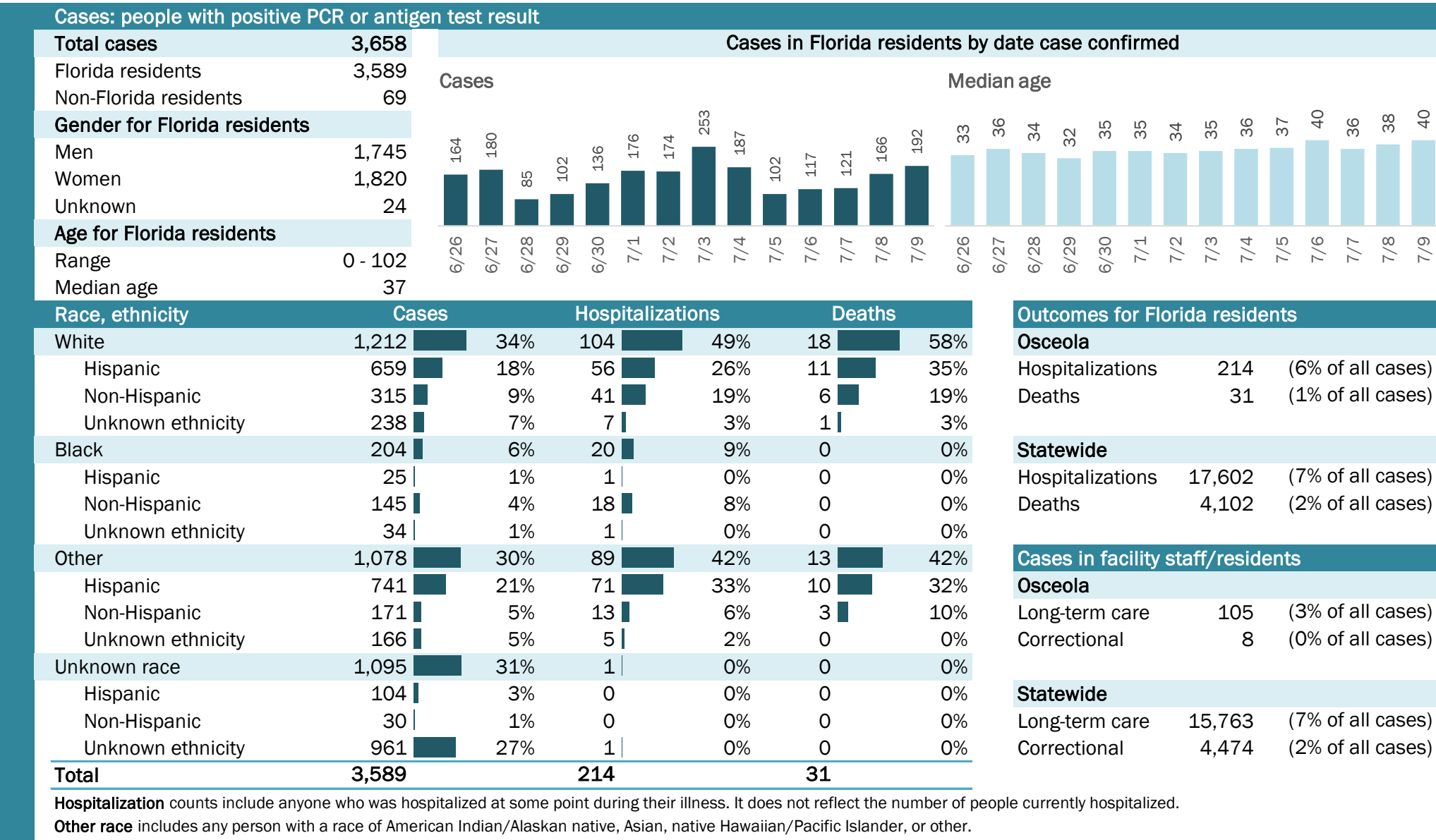

Laboratory testing for Florida residents and non-Florida residents over the past 2 weeks

Percent positivity for new cases

These counts include the number of people for whom the department received PCR or antigen laboratory results by day. This percent is the number of people who test positive for the first time divided by all the people tested that day, excluding people who have previously tested positive.

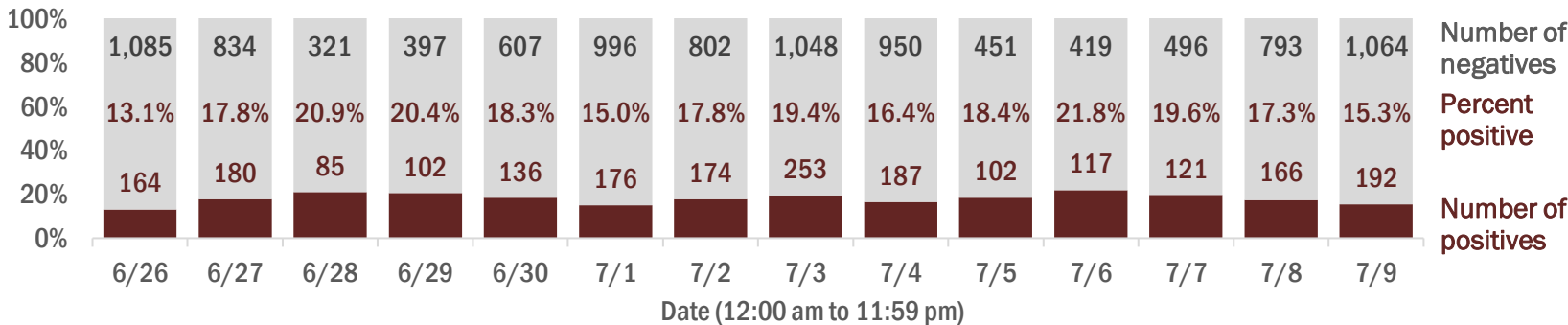

Emergency department (ED) and freestanding ED (FSED) chief complaint and admission data for Osceola County

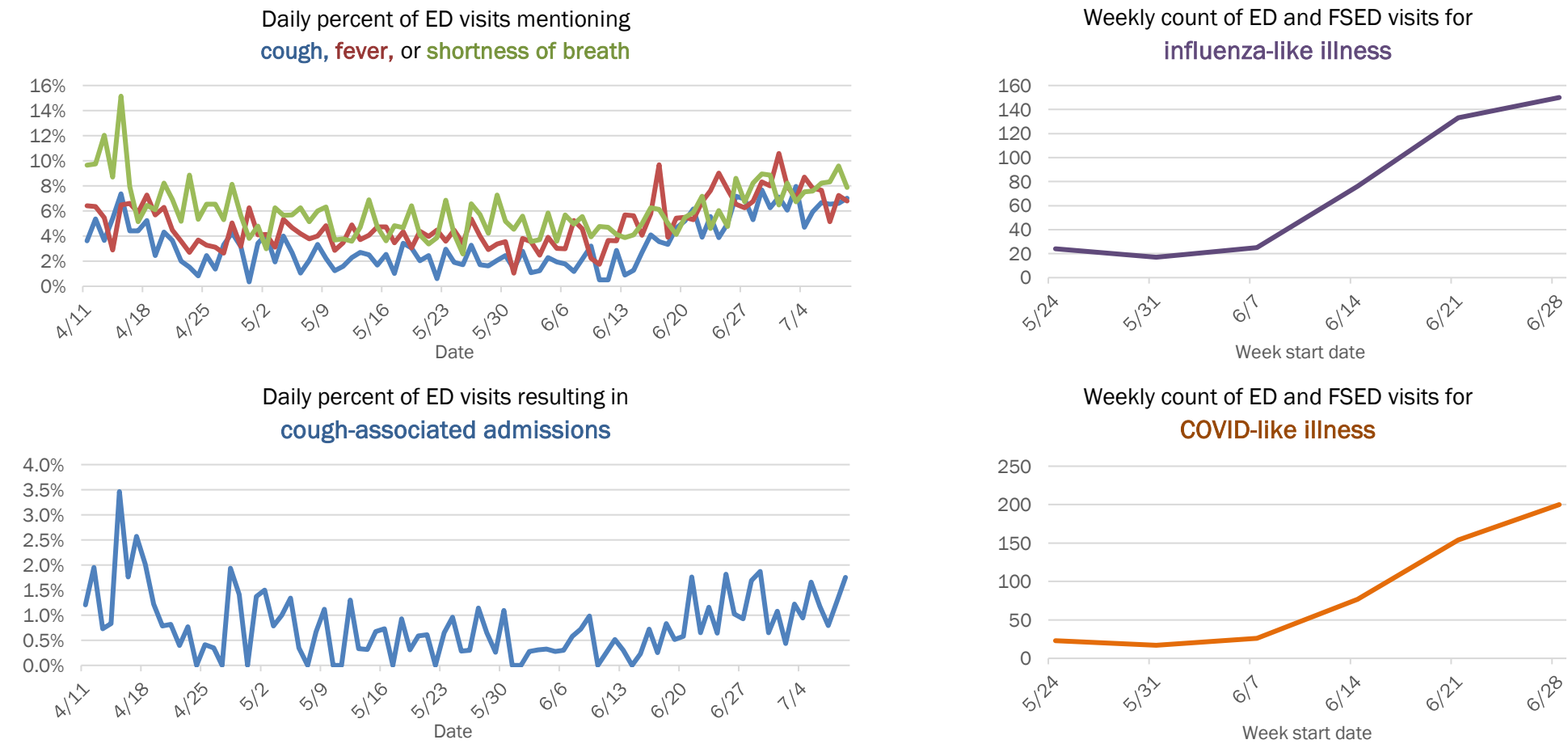

The Electronic Surveillance System for the Early Notification of Community-Based Epidemics (ESSENCE-FL) includes chief complaint data from 211 of 212 Florida EDs and 77 of 80 Florida FSEDs. Data are transmitted electronically to ESSENCE-FL daily or hourly.



# COVID-19: summary for Palm Beach County

Data through Jul 9, 2020 verified as of Jul 10, 2020 at 09:25 AM

Data in this report are provisional and subject to change.

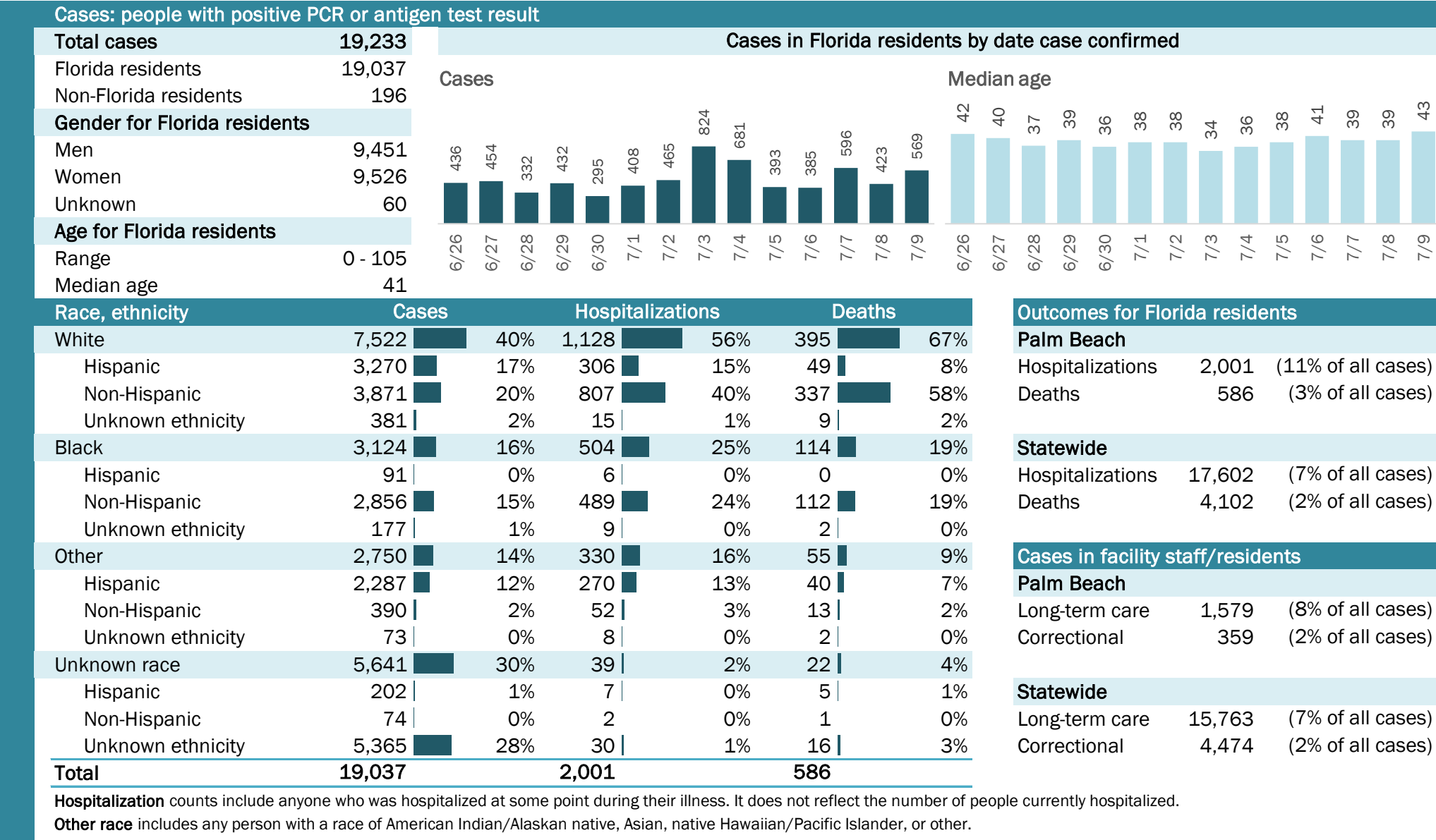

## Laboratory testing for Florida residents and non-Florida residents over the past 2 weeks

### Percent positivity for new cases

These counts include the number of people for whom the department received PCR or antigen laboratory results by day. This percent is the number of people who test positive for the first time divided by all the people tested that day, excluding people who have previously tested positive.

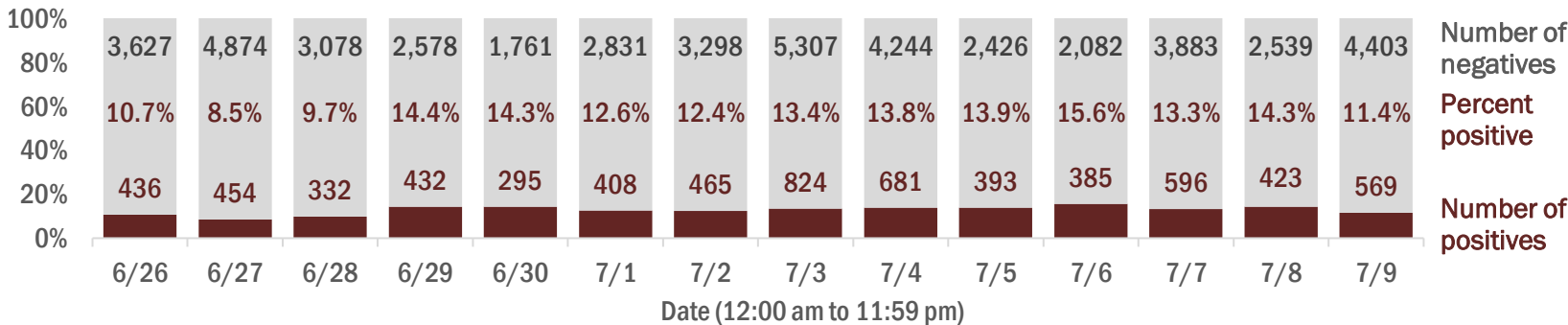

COVID-19: summary for Pasco County

Data through Jul 9, 2020 verified as of Jul 10, 2020 at 09:25 AM

Data in this report are provisional and subject to change.

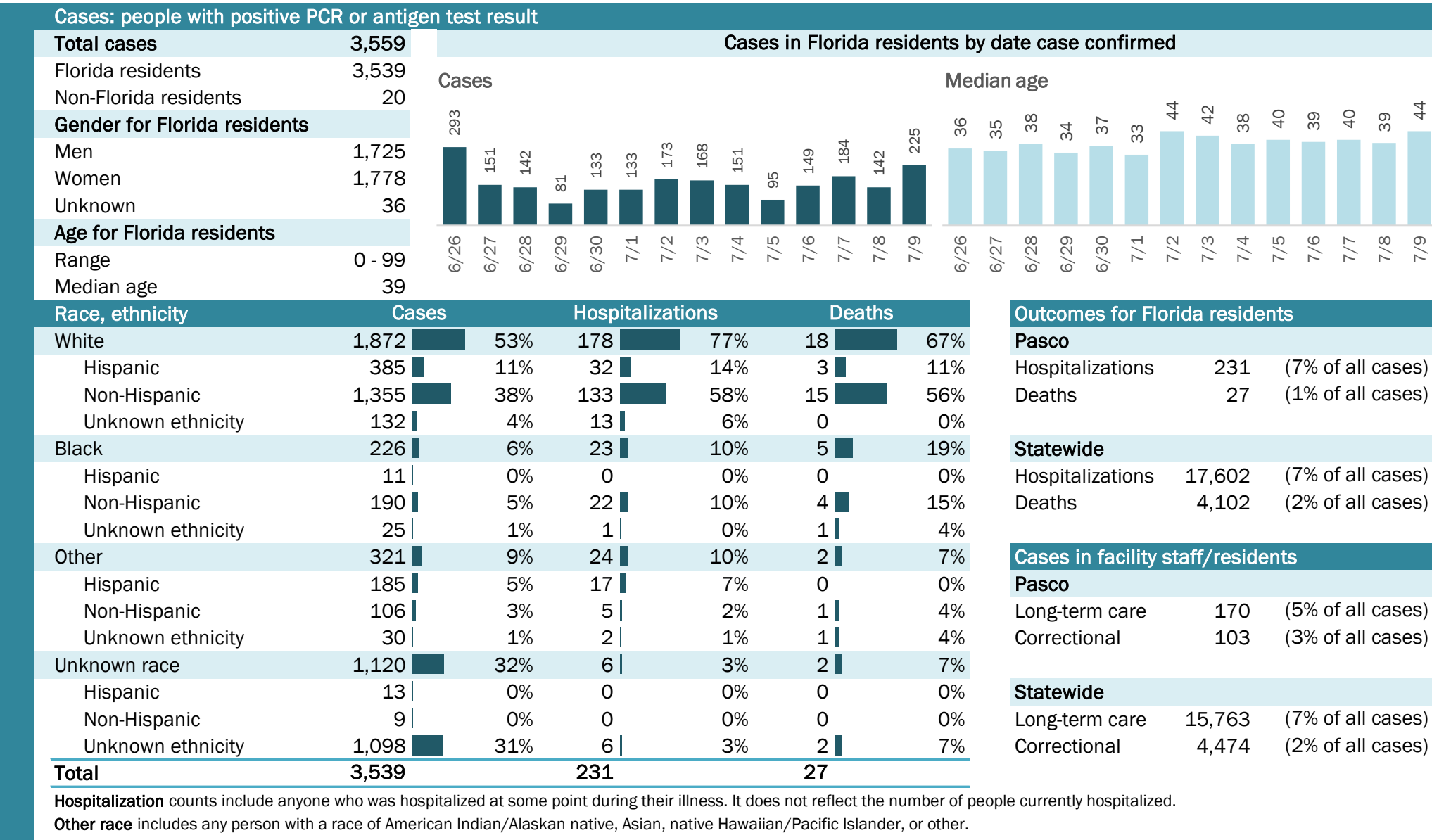

Laboratory testing for Florida residents and non-Florida residents over the past 2 weeks

Percent positivity for new cases

These counts include the number of people for whom the department received PCR or antigen laboratory results by day. This percent is the number of people who test positive for the first time divided by all the people tested that day, excluding people who have previously tested positive.

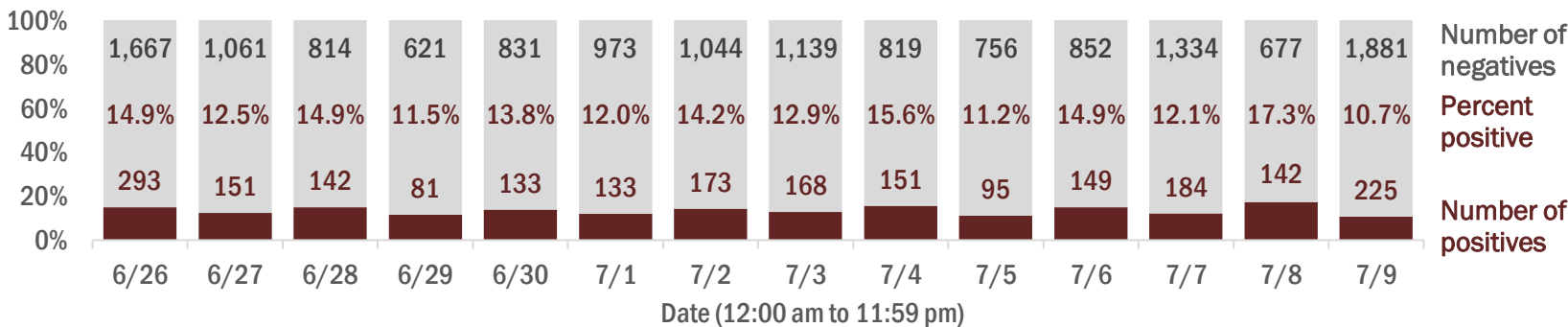

Emergency department (ED) and freestanding ED (FSED) chief complaint and admission data for Pasco County

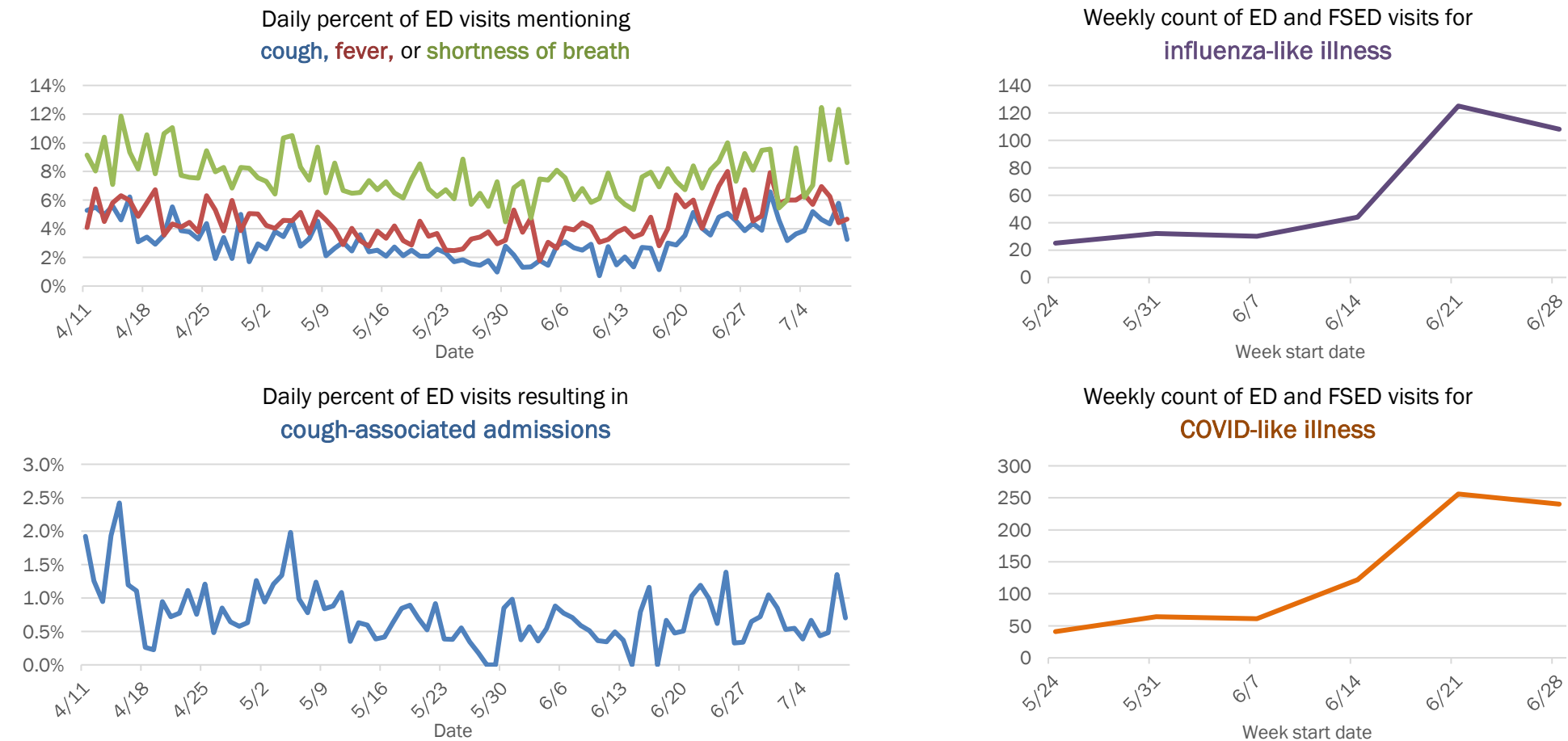

The Electronic Surveillance System for the Early Notification of Community-Based Epidemics (ESSENCE-FL) includes chief complaint data from 211 of 212 Florida EDs and 77 of 80 Florida FSEDs. Data are transmitted electronically to ESSENCE-FL daily or hourly.

# COVID-19: summary for Pinellas County

Data through Jul 9, 2020 verified as of Jul 10, 2020 at 09:25 AM

Data in this report are provisional and subject to change.

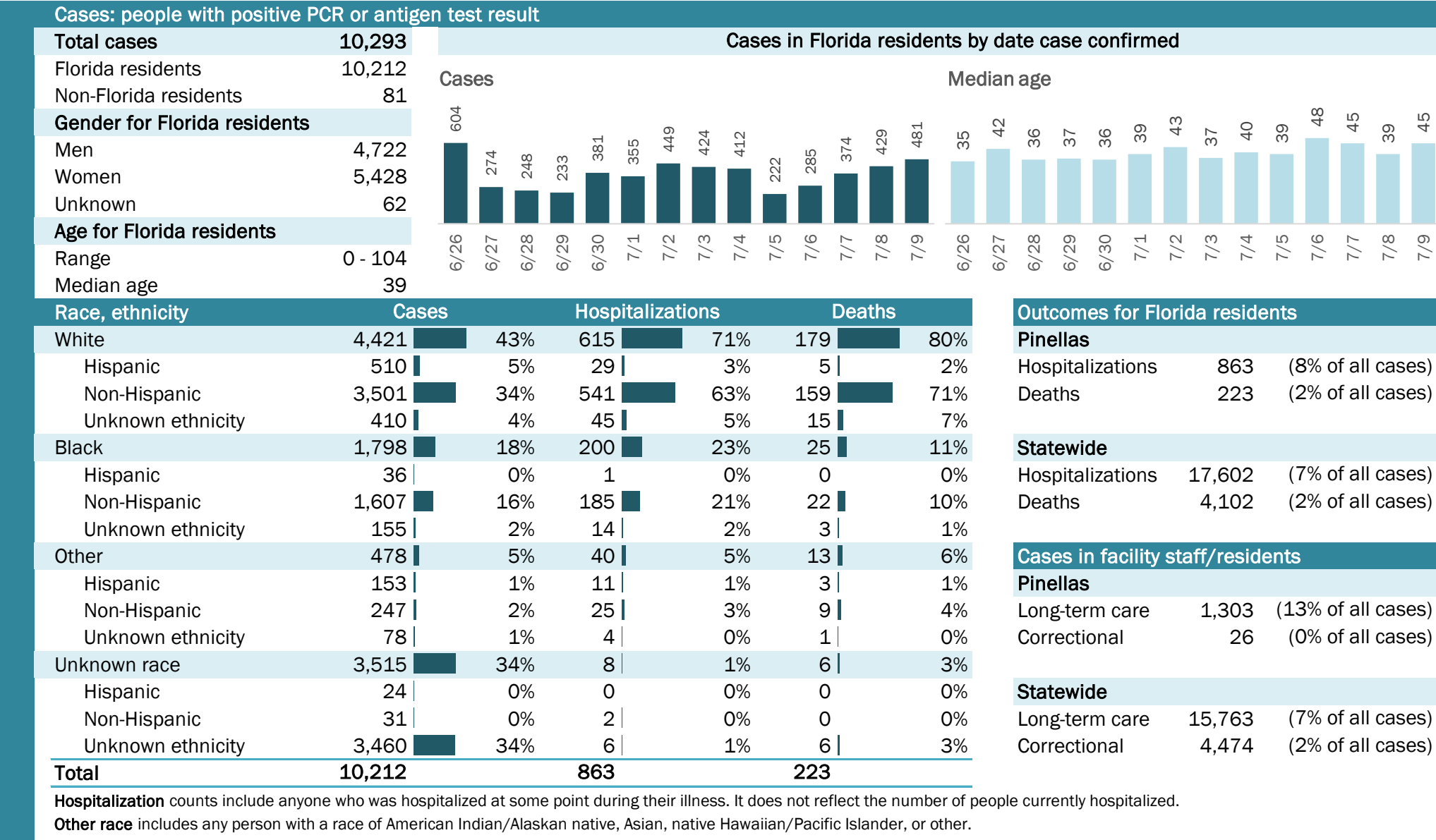



COVID-19: summary for Polk County

Data through Jul 9, 2020 verified as of Jul 10, 2020 at 09:25 AM

Data in this report are provisional and subject to change.

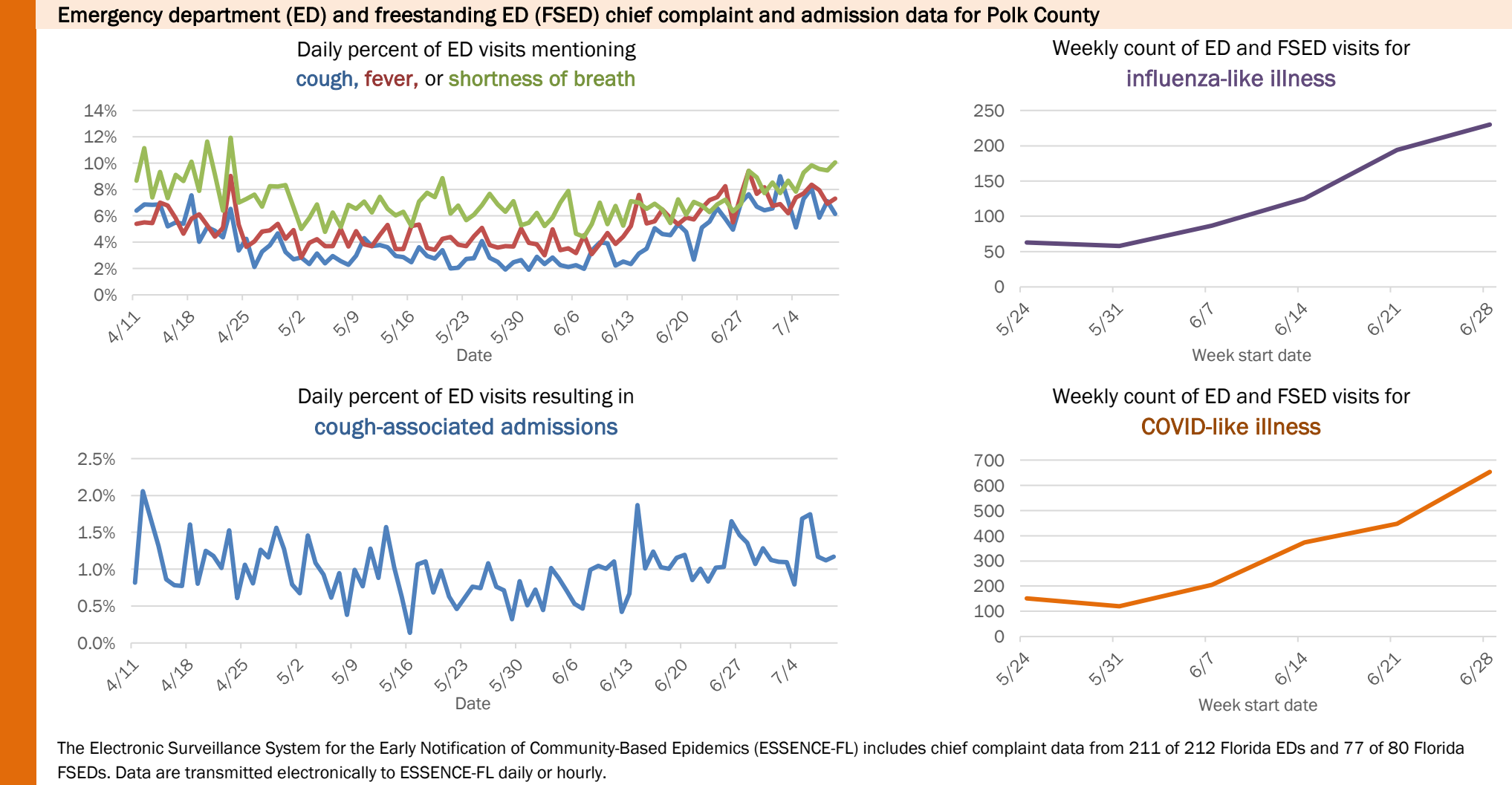
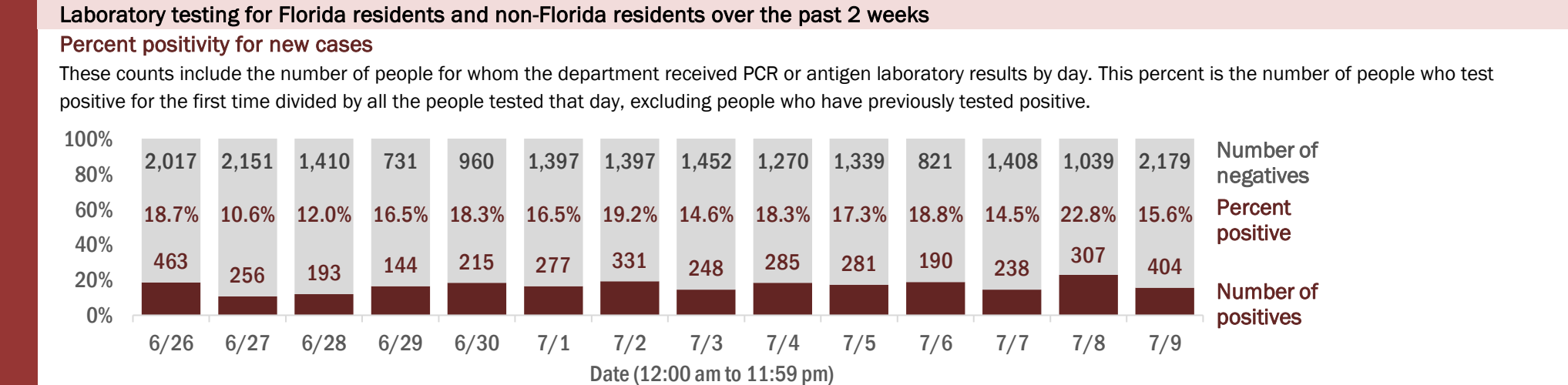
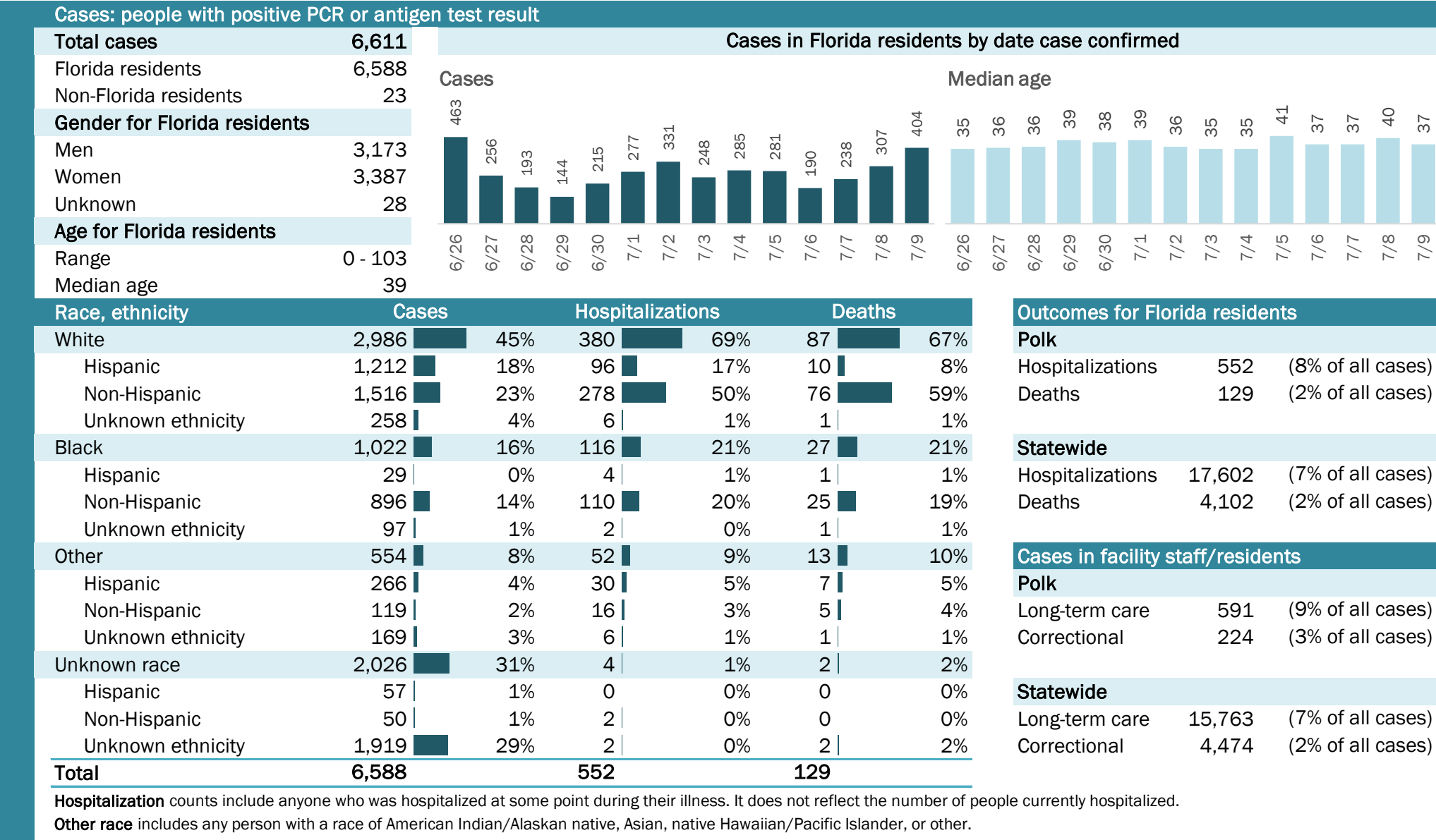

COVID-19: summary for Putnam County

Data through Jul 9, 2020 verified as of Jul 10, 2020 at 09:25 AM

Data in this report are provisional and subject to change.

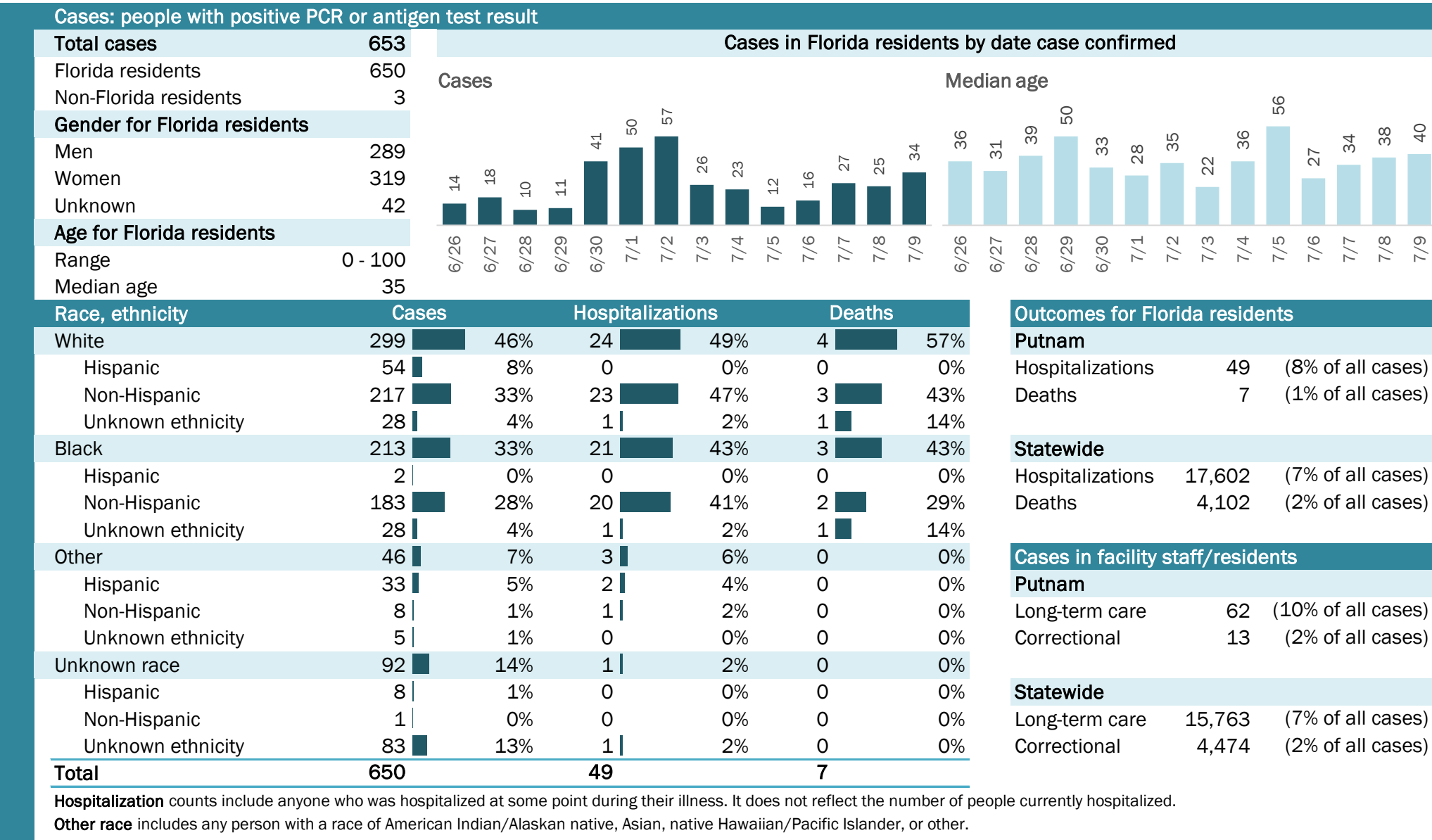

# COVID-19: summary for Santa Rosa County

Data through Jul 9, 2020 verified as of Jul 10, 2020 at 09:25 AM

Data in this report are provisional and subject to change.

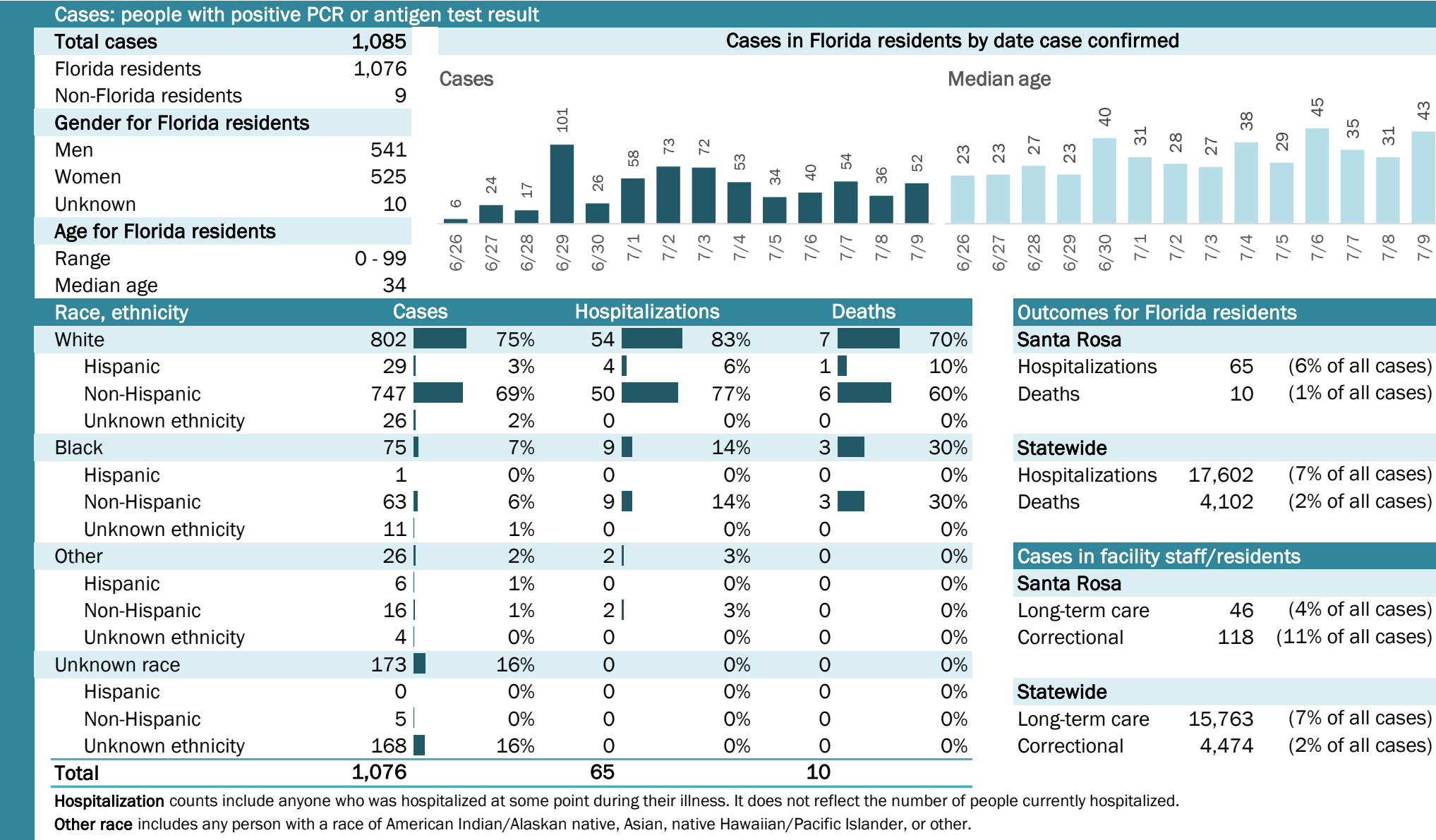



# COVID-19: summary for Sarasota County

Data through Jul 9, 2020 verified as of Jul 10, 2020 at 09:25 AM

Data in this report are provisional and subject to change.

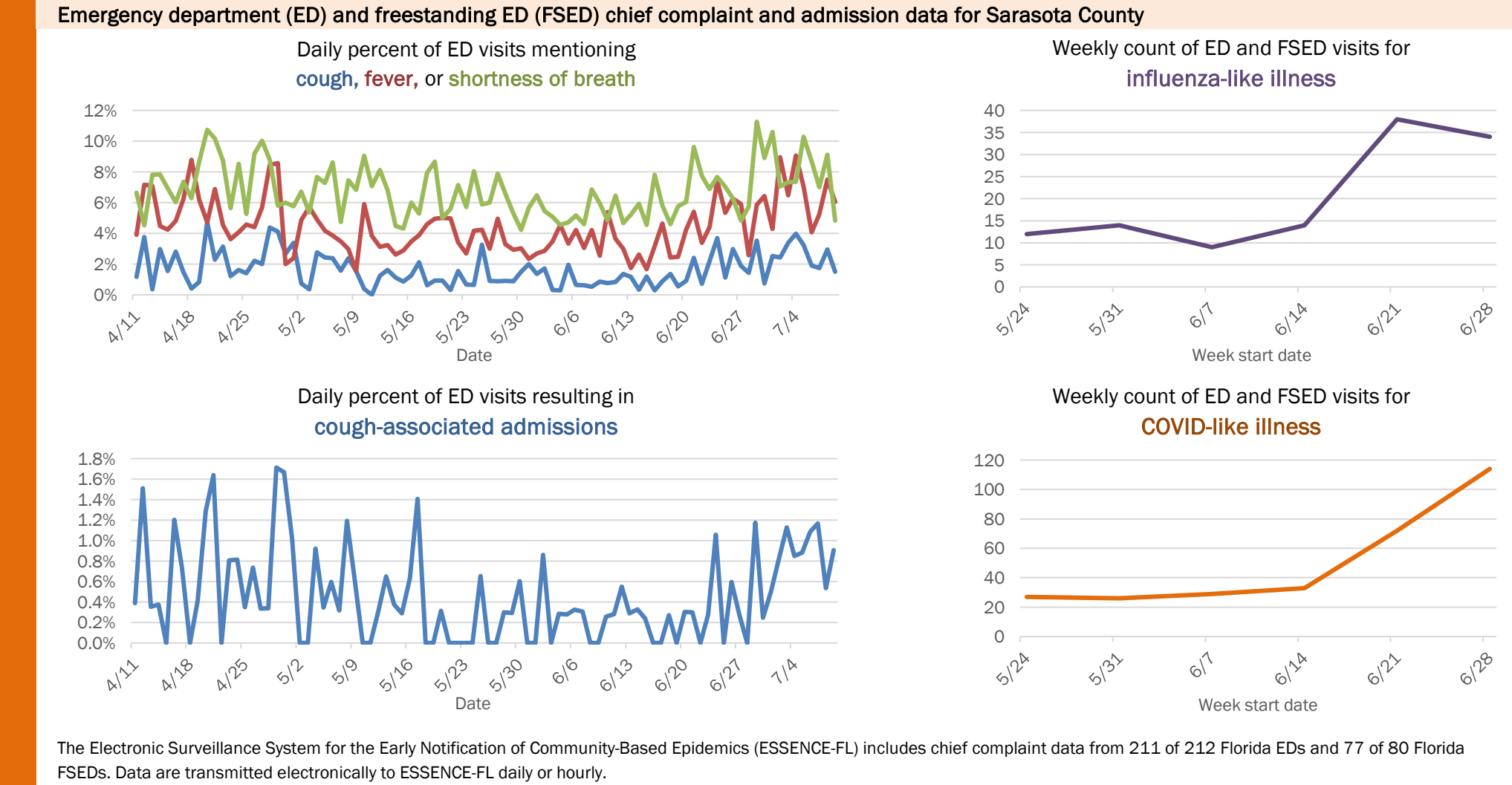
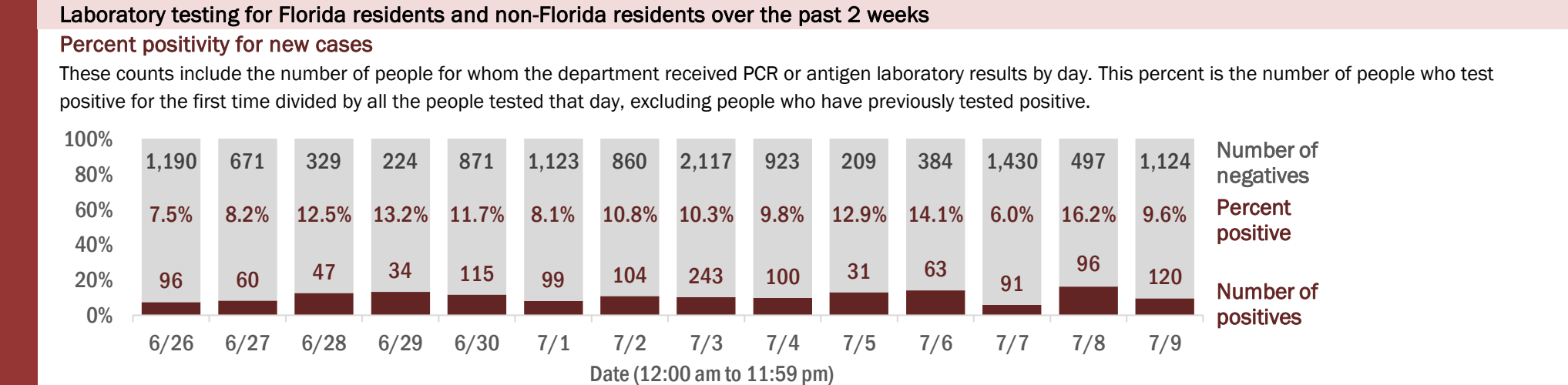
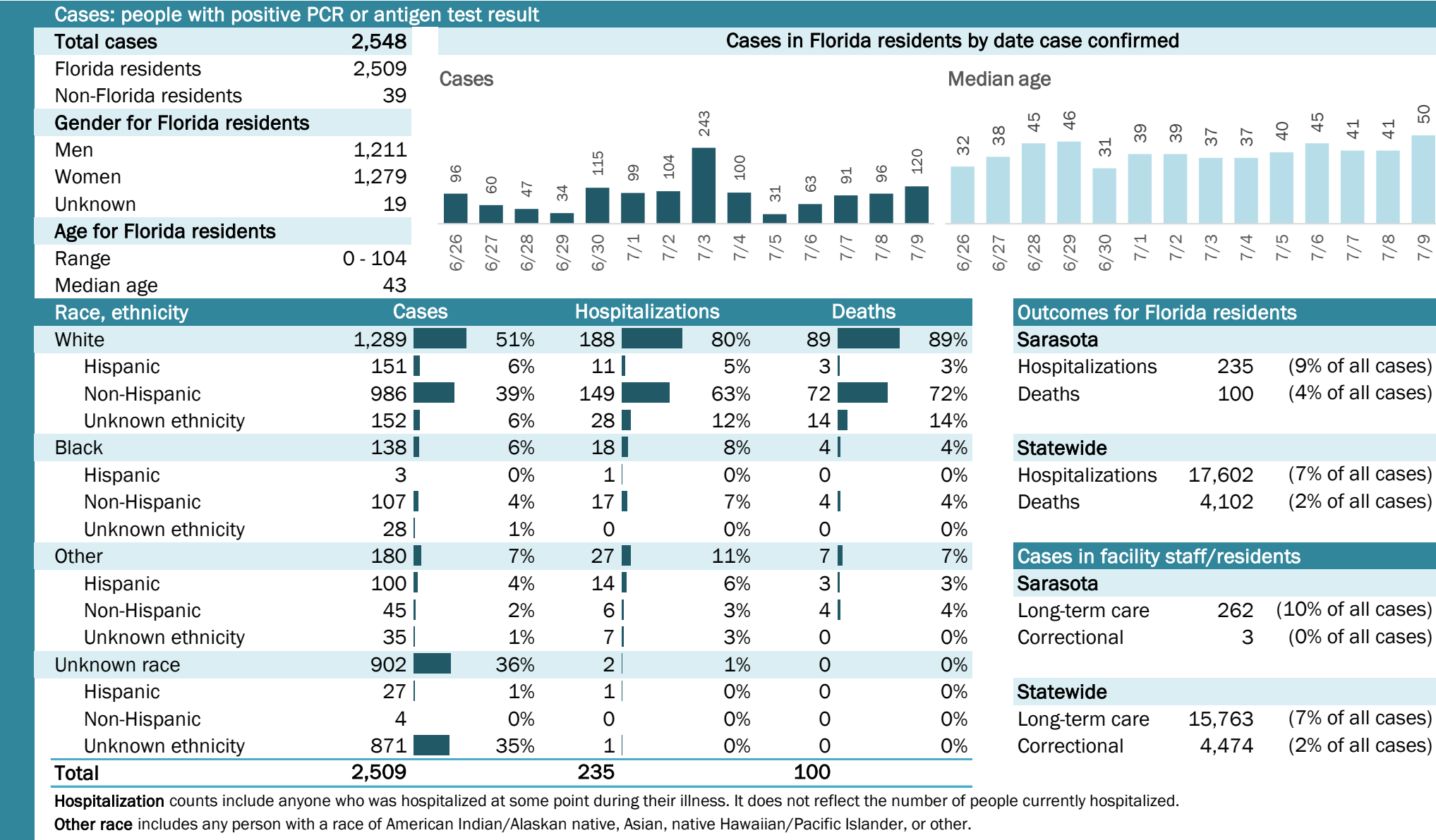

# COVID-19: summary for Seminole County

Data through Jul 9, 2020 verified as of Jul 10, 2020 at 09:25 AM

Data in this report are provisional and subject to change.

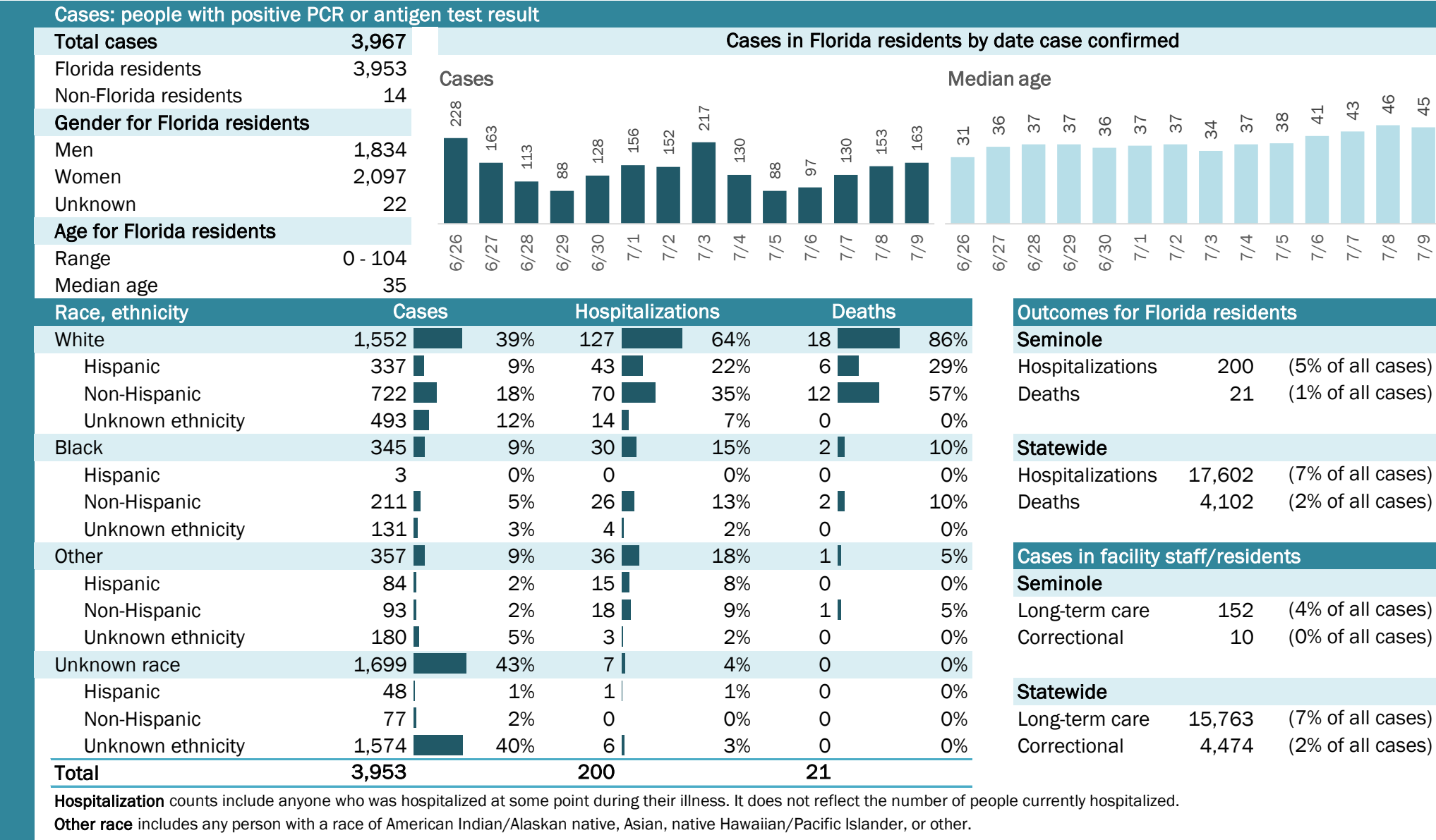

# COVID-19: summary for St. Johns County

Data through Jul 9, 2020 verified as of Jul 10, 2020 at 09:25 AM

Data in this report are provisional and subject to change.

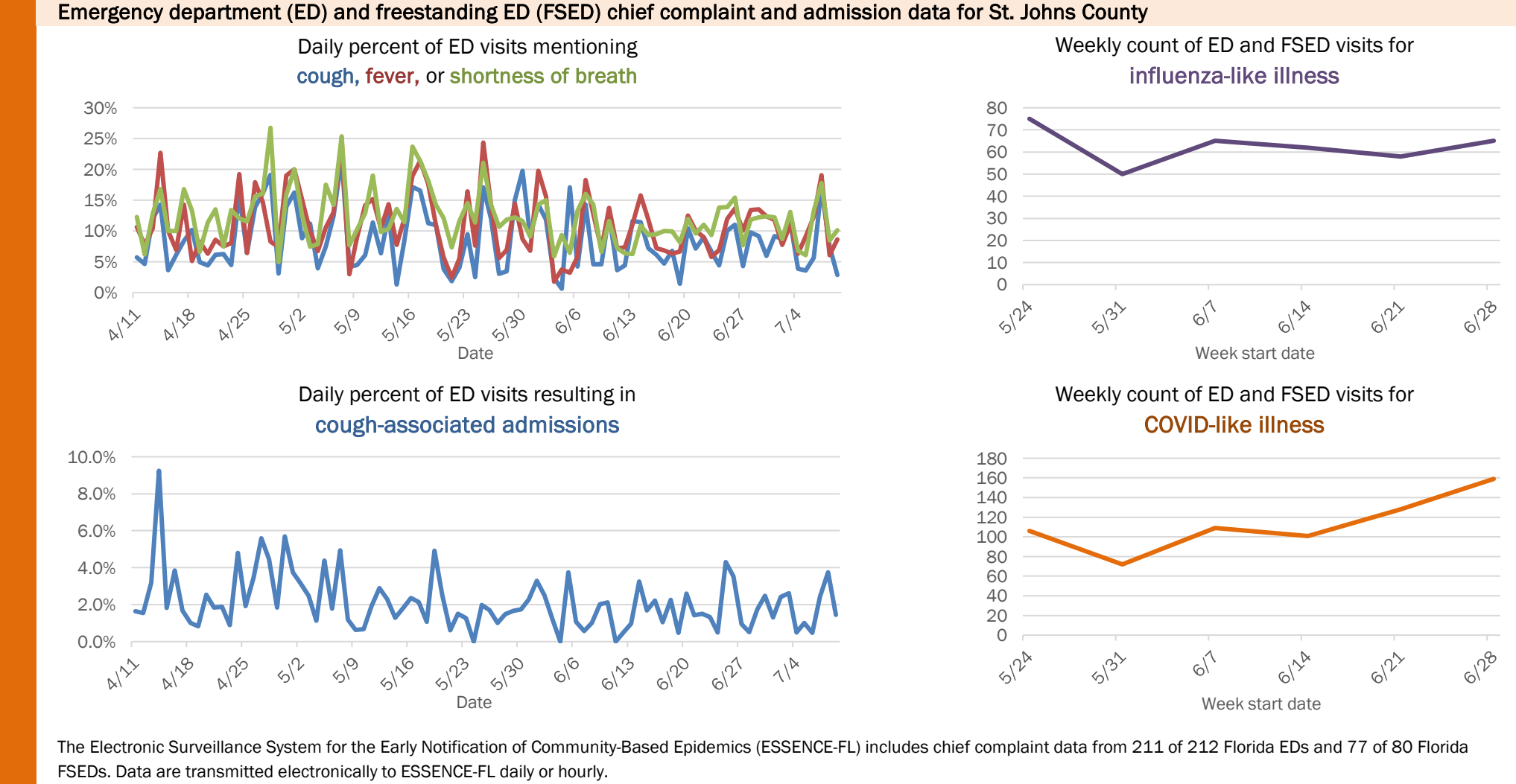
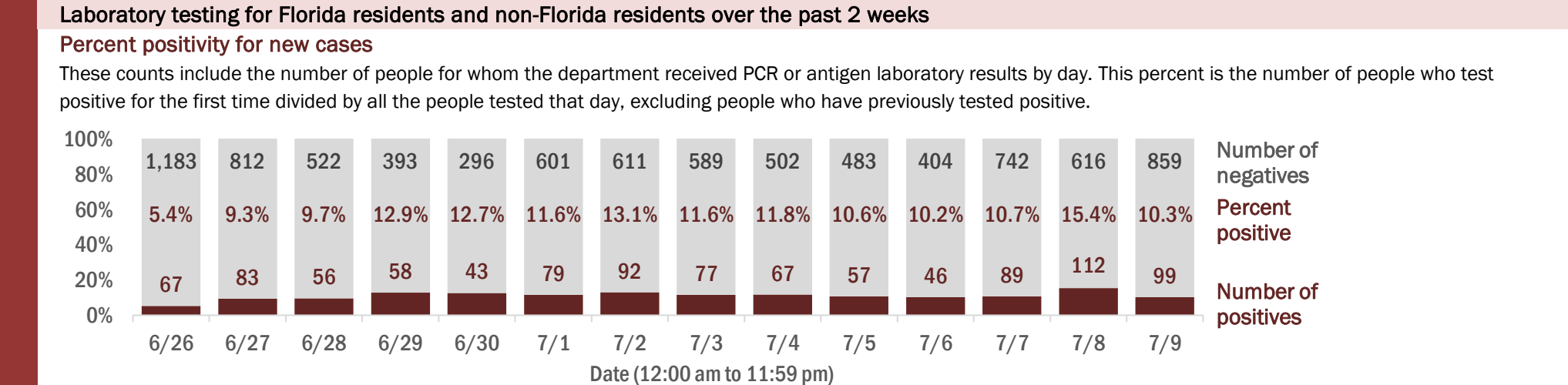
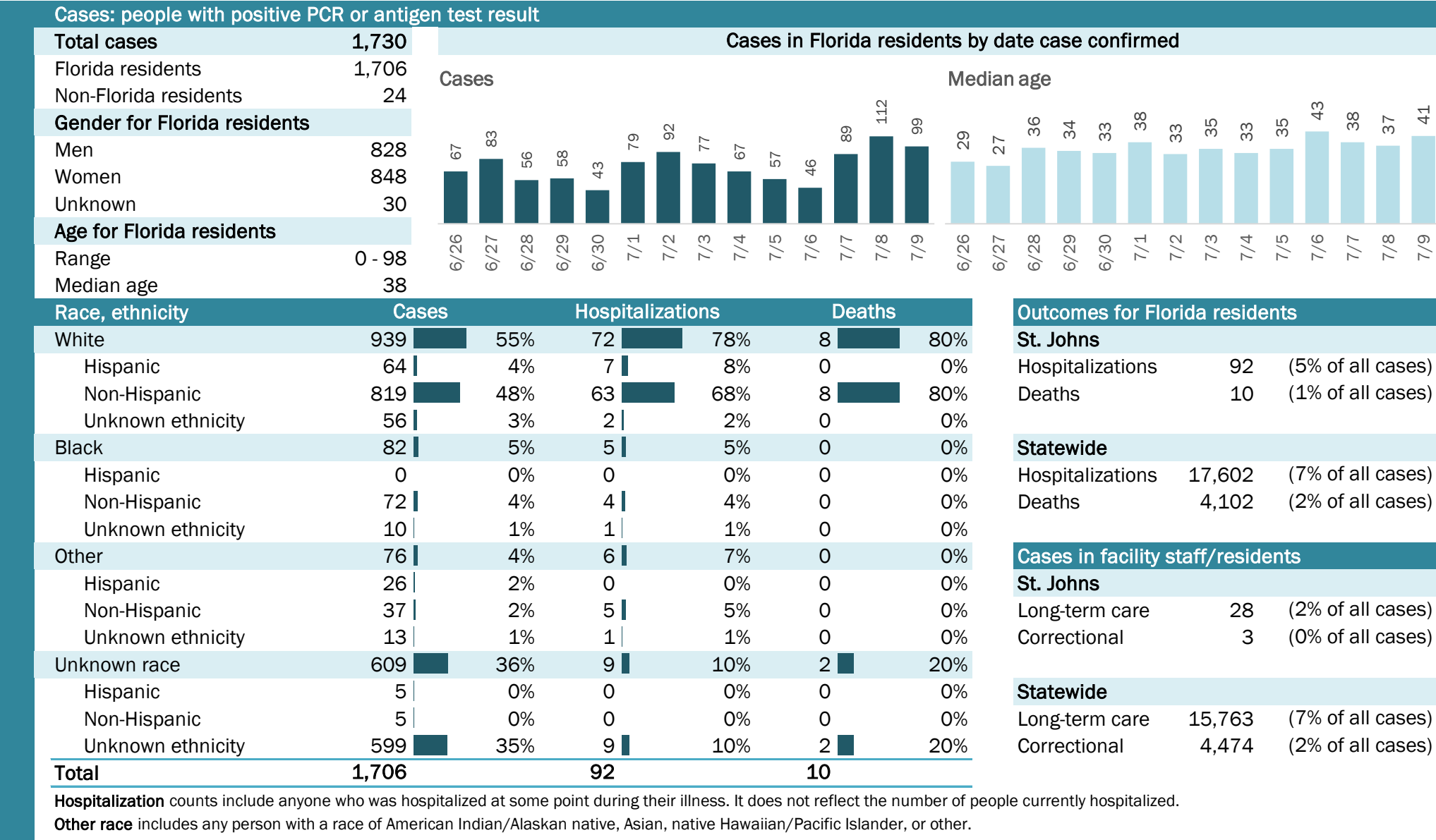



# COVID-19: summary for St. Lucie County

Data through Jul 9, 2020 verified as of Jul 10, 2020 at 09:25 AM

Data in this report are provisional and subject to change.

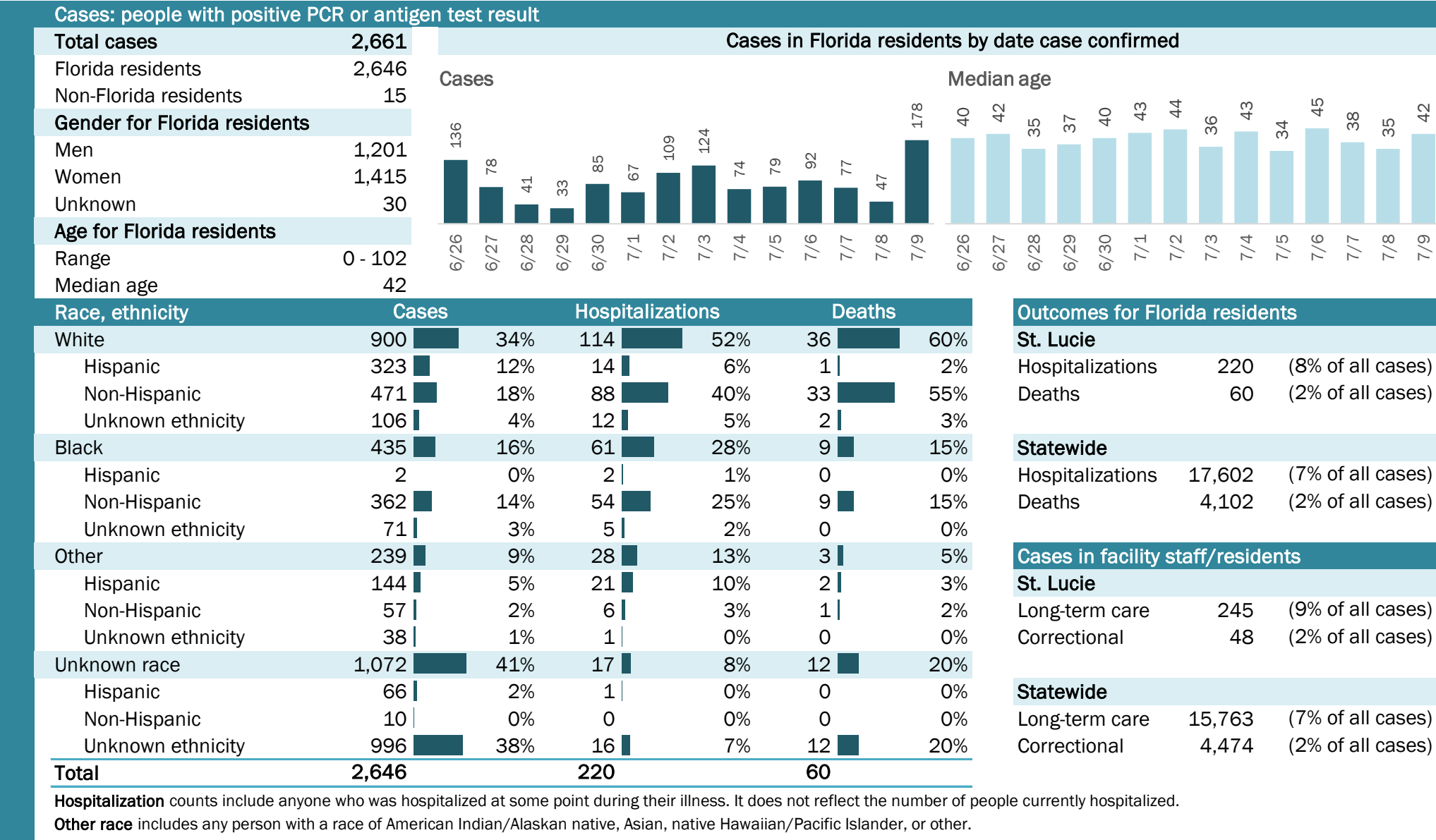

# COVID-19: summary for Sumter County

Data through Jul 9, 2020 verified as of Jul 10, 2020 at 09:25 AM

Data in this report are provisional and subject to change.

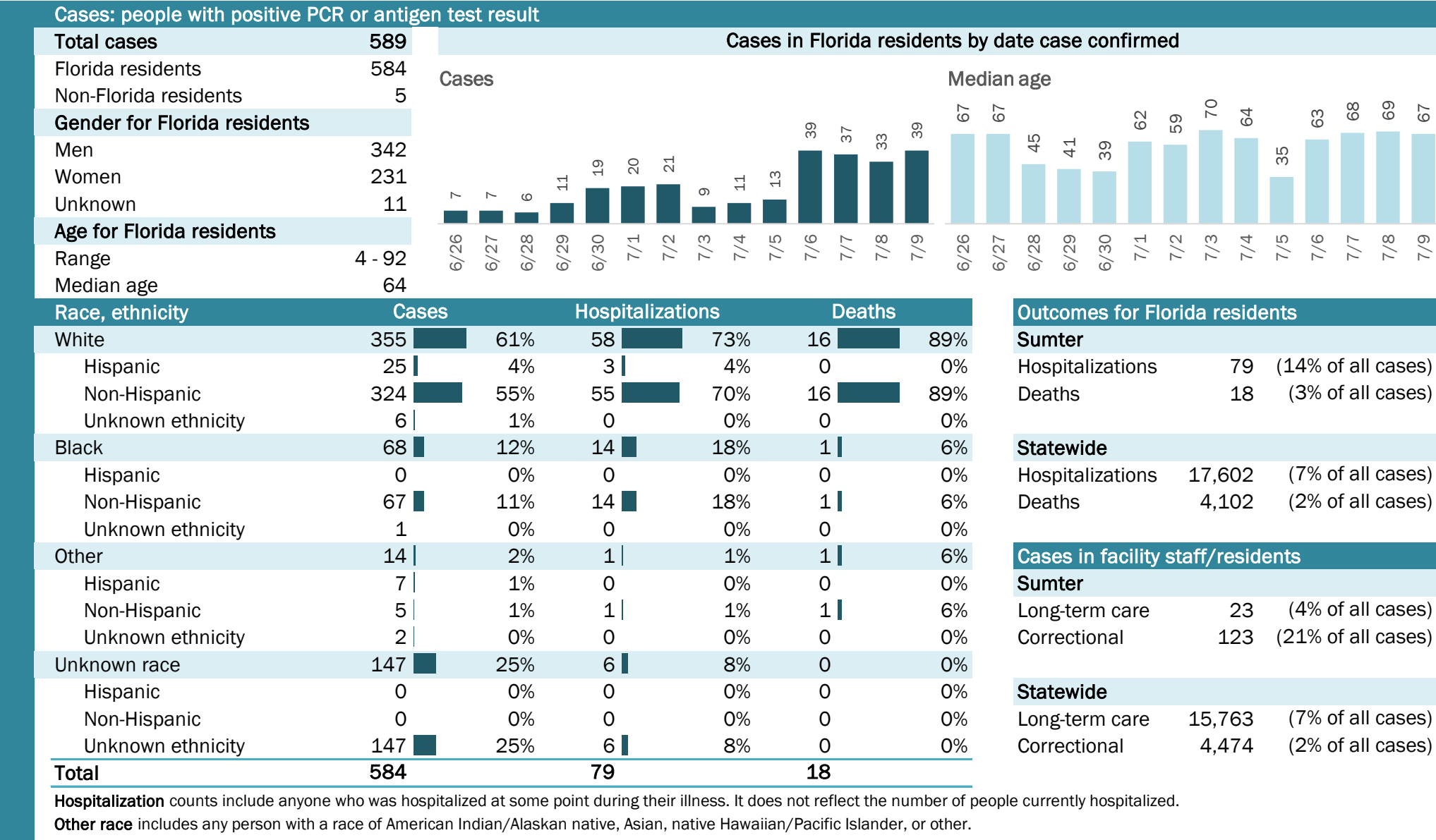

# COVID-19: summary for Suwannee County

Data through Jul 9, 2020 verified as of Jul 10, 2020 at 09:25 AM

Data in this report are provisional and subject to change.

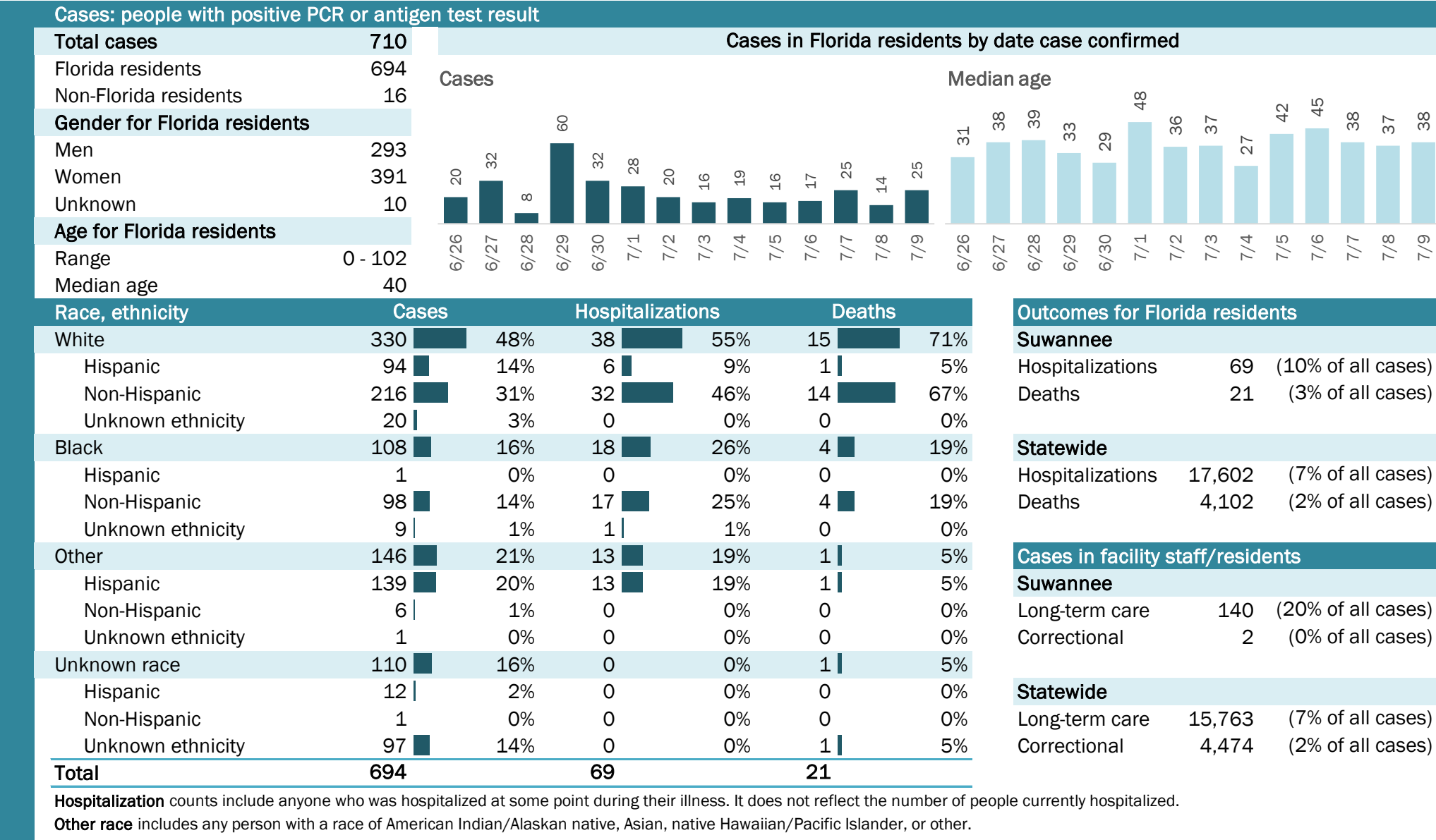



# COVID-19: summary for Taylor County

Data through Jul 9, 2020 verified as of Jul 10, 2020 at 09:25 AM

Data in this report are provisional and subject to change.

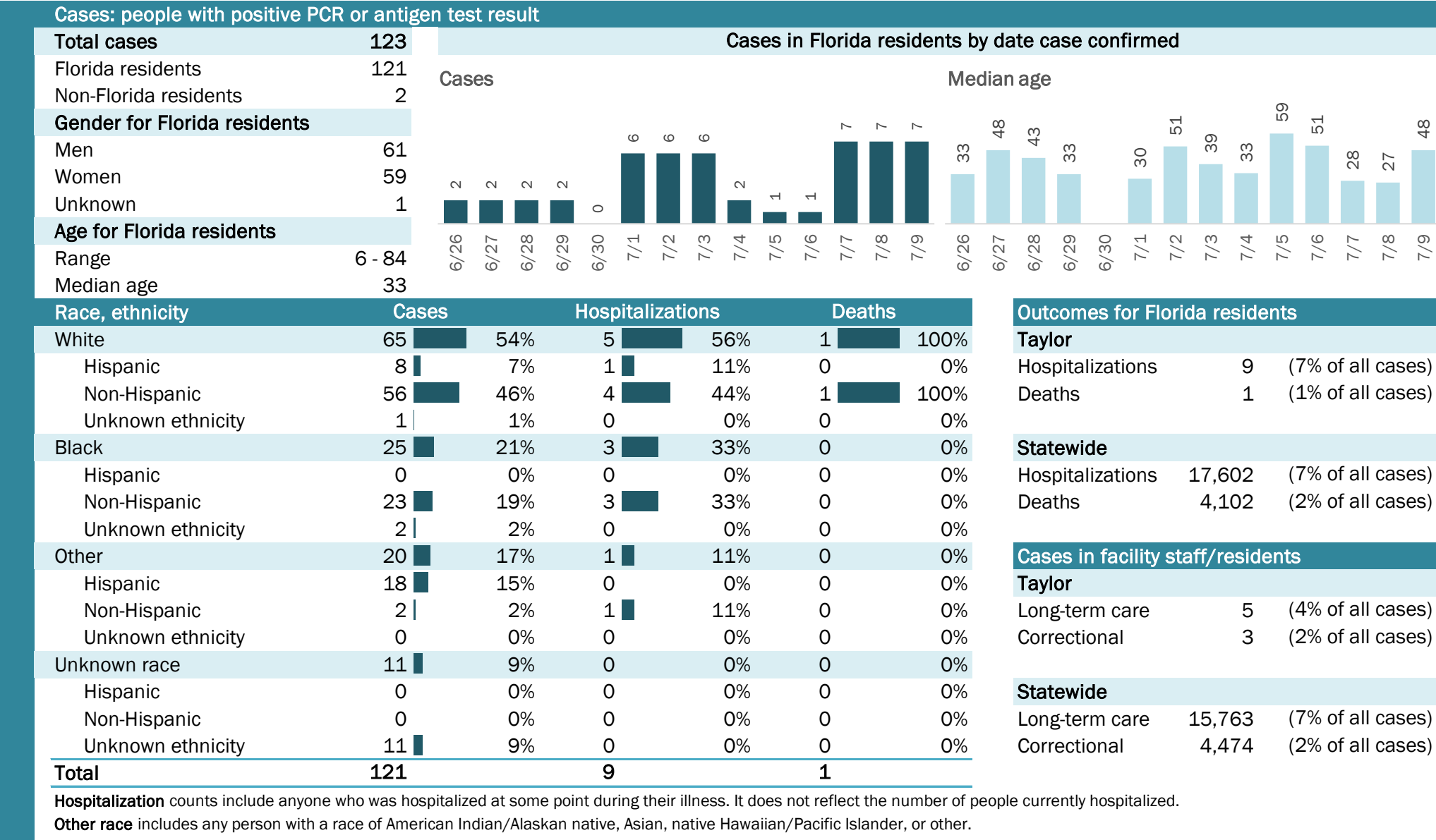

## Laboratory testing for Florida residents and non-Florida residents over the past 2 weeks

### Percent positivity for new cases

These counts include the number of people for whom the department received PCR or antigen laboratory results by day. This percent is the number of people who test positive for the first time divided by all the people tested that day, excluding people who have previously tested positive.

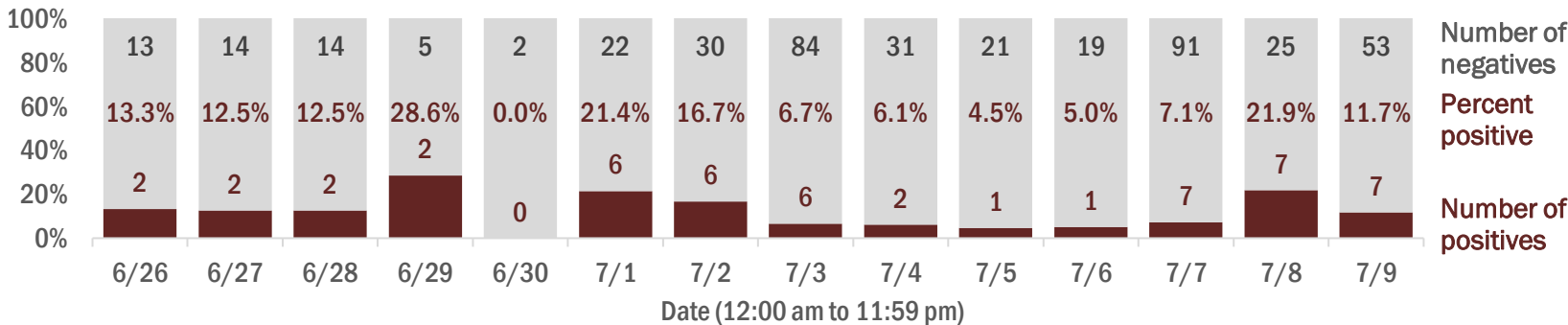

## Emergency department (ED) and freestanding ED (FSED) chief complaint and admission data for Taylor County

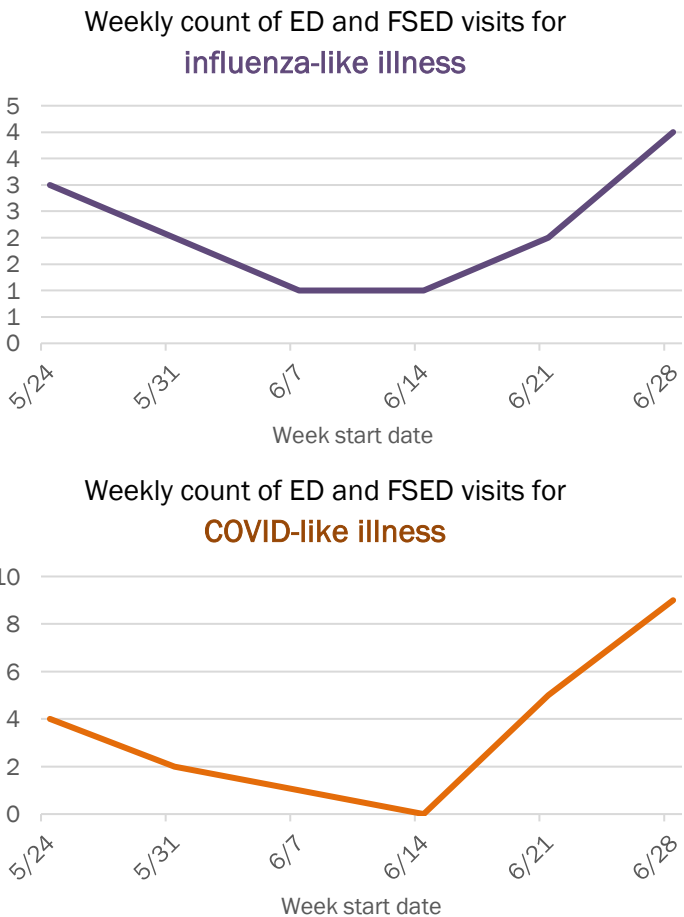
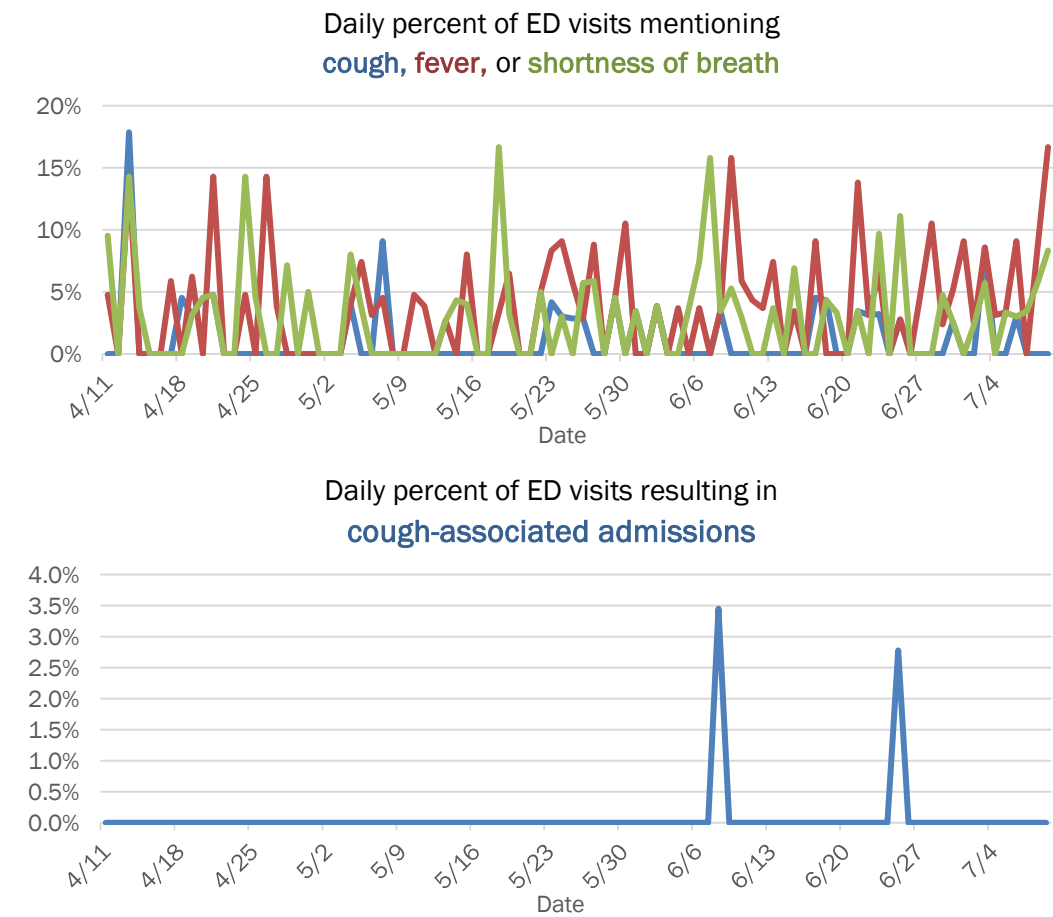

The Electronic Surveillance System for the Early Notification of Community-Based Epidemics (ESSENCE-FL) includes chief complaint data from 211 of 212 Florida EDs and 77 of 80 Florida FSEDs. Data are transmitted electronically to ESSENCE-FL daily or hourly.

# COVID-19: summary for Union County

Data through Jul 9, 2020 verified as of Jul 10, 2020 at 09:25 AM

Data in this report are provisional and subject to change.

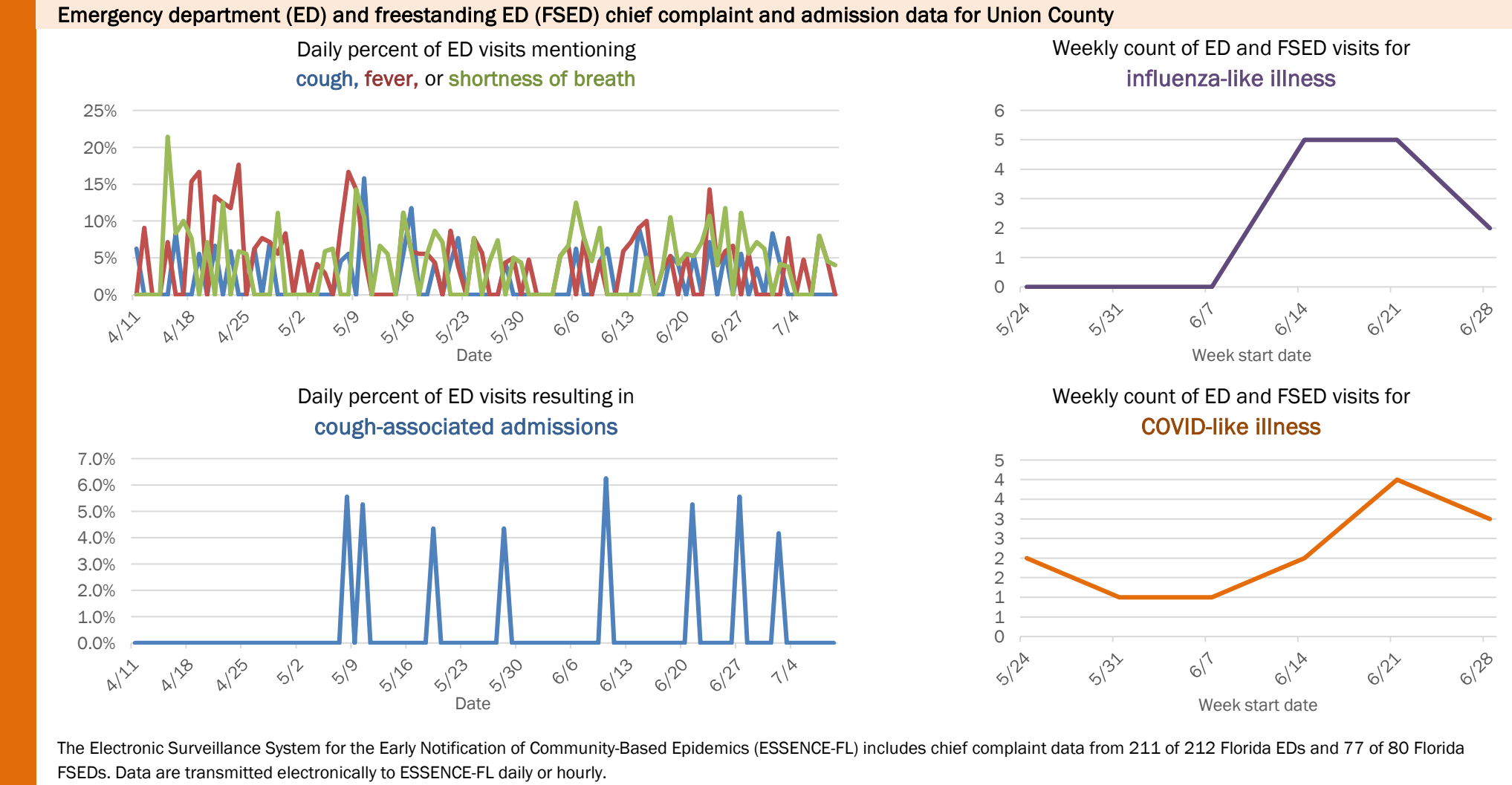
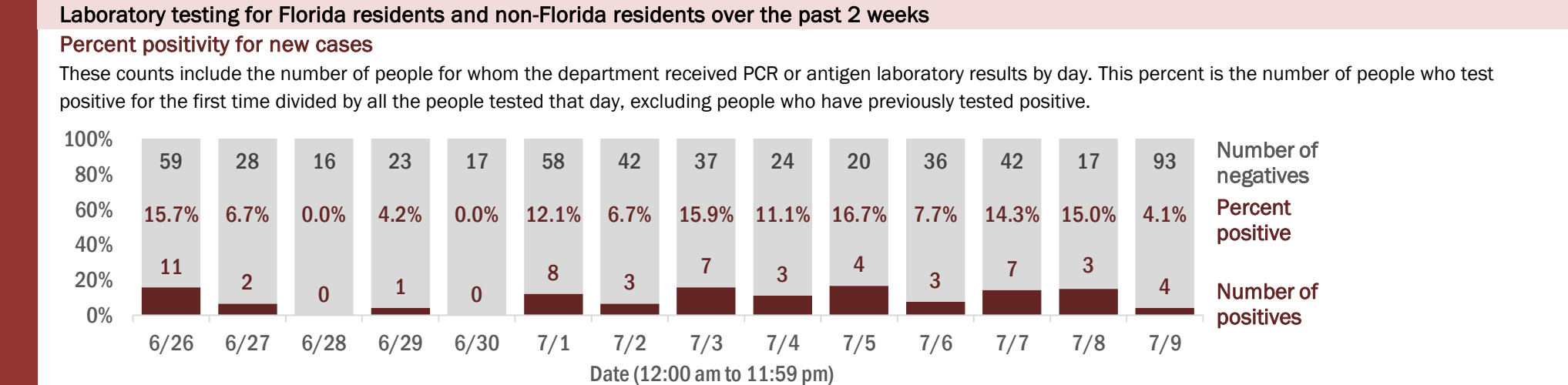
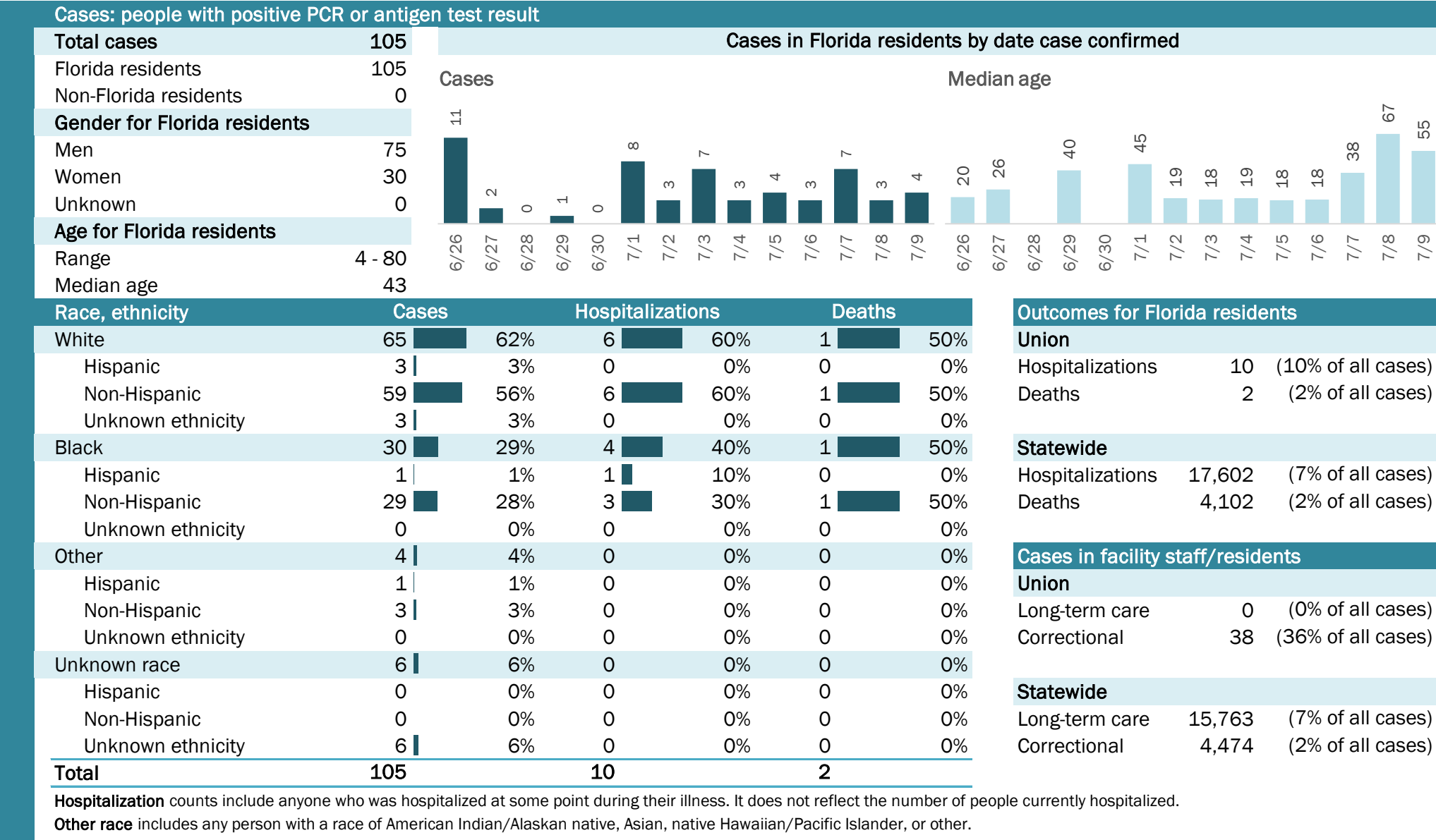

# COVID-19: summary for Volusia County

Data through Jul 9, 2020 verified as of Jul 10, 2020 at 09:25 AM

Data in this report are provisional and subject to change.

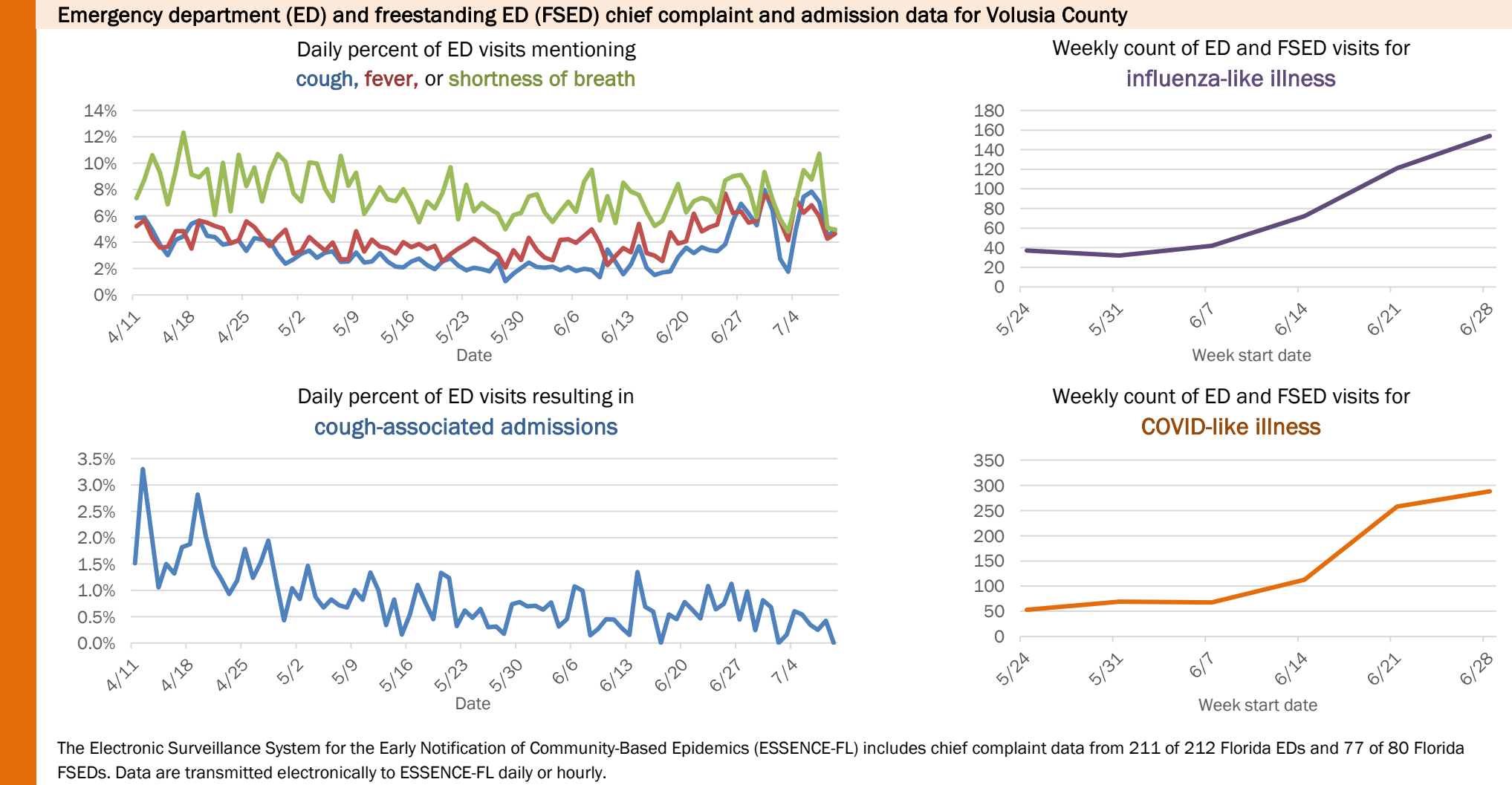
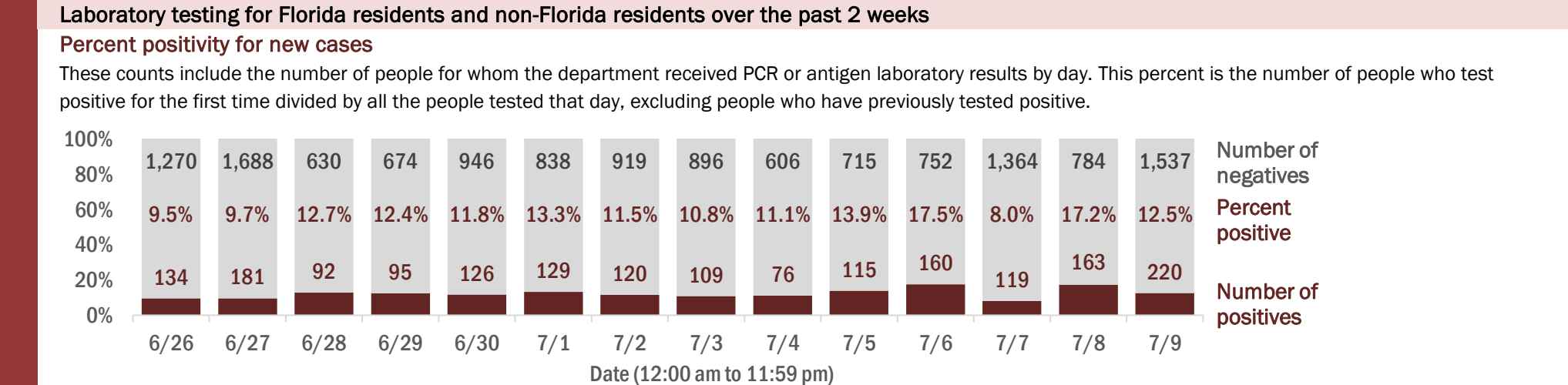
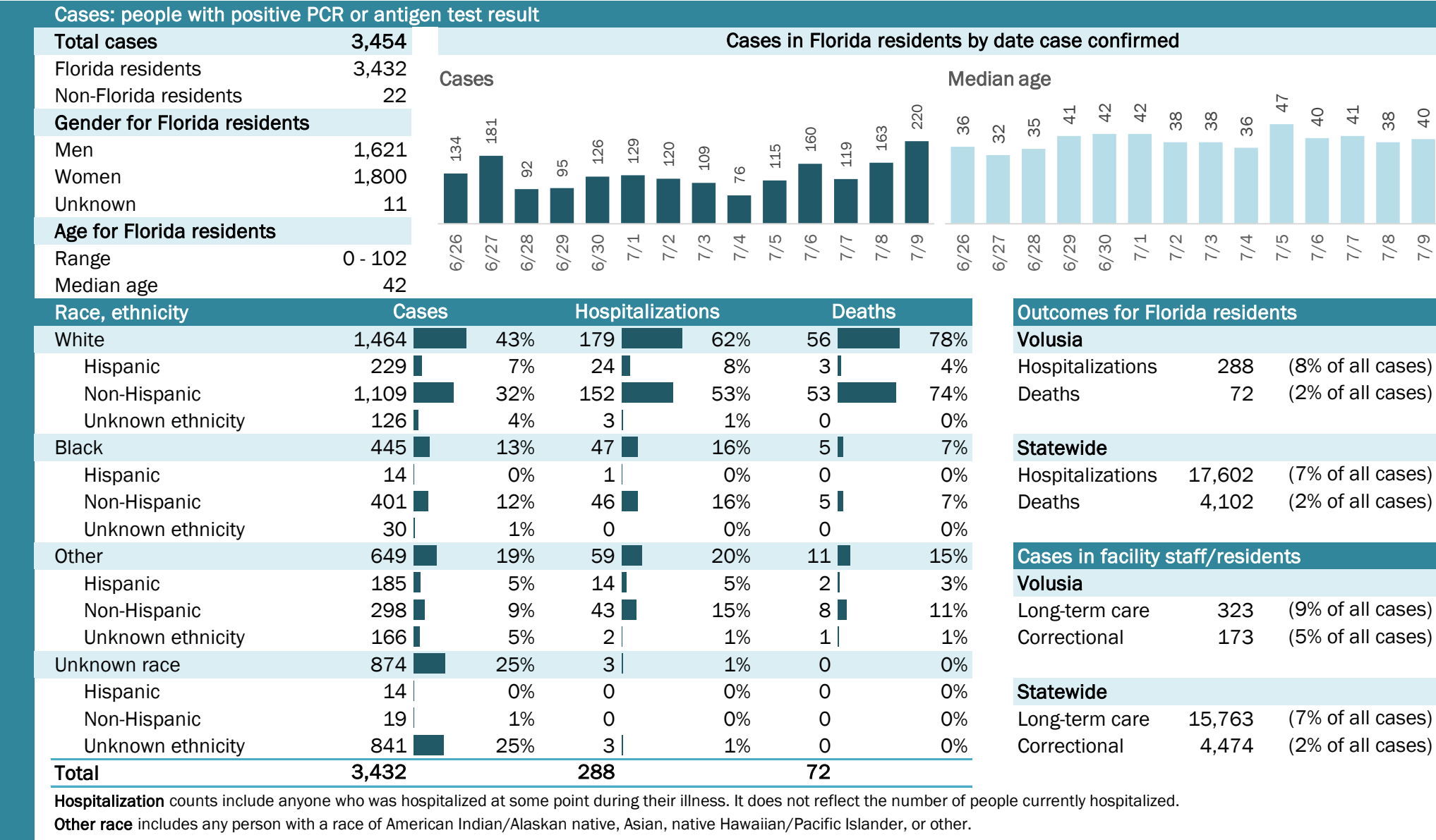



# COVID-19: summary for Wakulla County

Data through Jul 9, 2020 verified as of Jul 10, 2020 at 09:25 AM

Data in this report are provisional and subject to change.

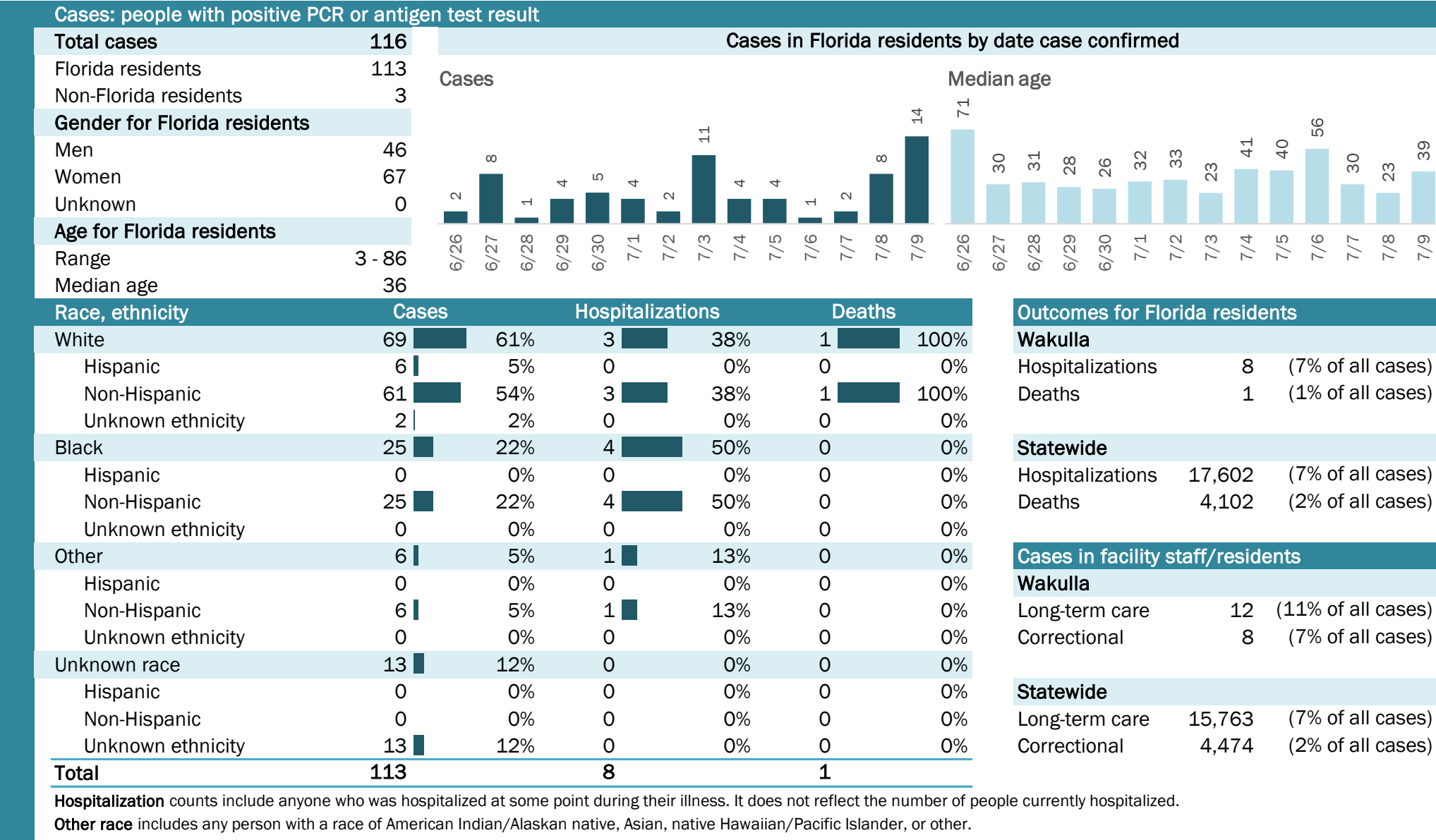

The Electronic Surveillance System for the Early Notification of Community-Based Epidemics (ESSENCE-FL) includes chief complaint data from 211 of 212 Florida EDs and 77 of 80 Florida FSEDs. Data are transmitted electronically to ESSENCE-FL daily or hourly.

COVID-19: summary for Walton County

Data through Jul 9, 2020 verified as of Jul 10, 2020 at 09:25 AM

Data in this report are provisional and subject to change.

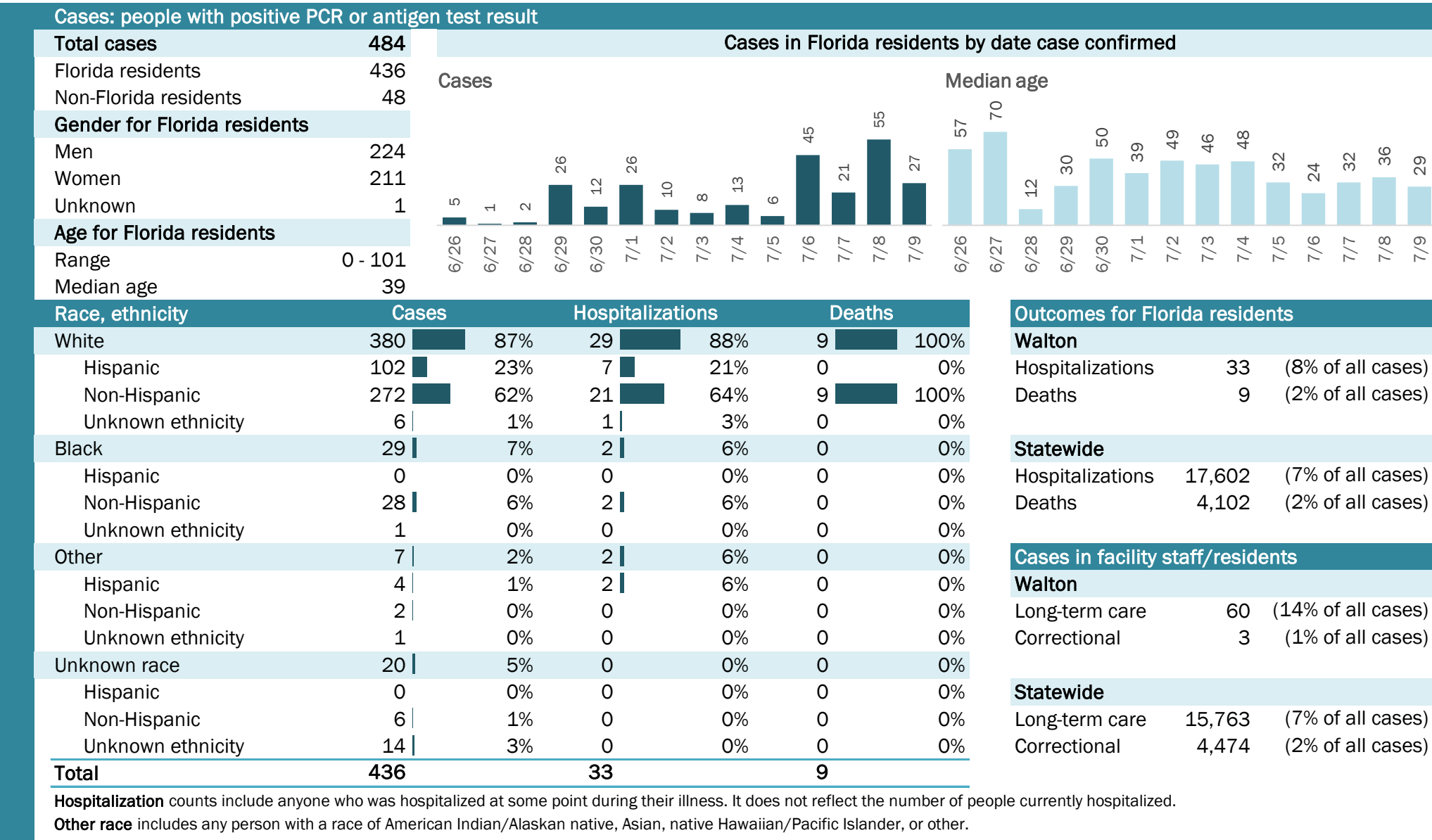

Laboratory testing for Florida residents and non-Florida residents over the past 2 weeks

Percent positivity for new cases

These counts include the number of people for whom the department received PCR or antigen laboratory results by day. This percent is the number of people who test positive for the first time divided by all the people tested that day, excluding people who have previously tested positive.

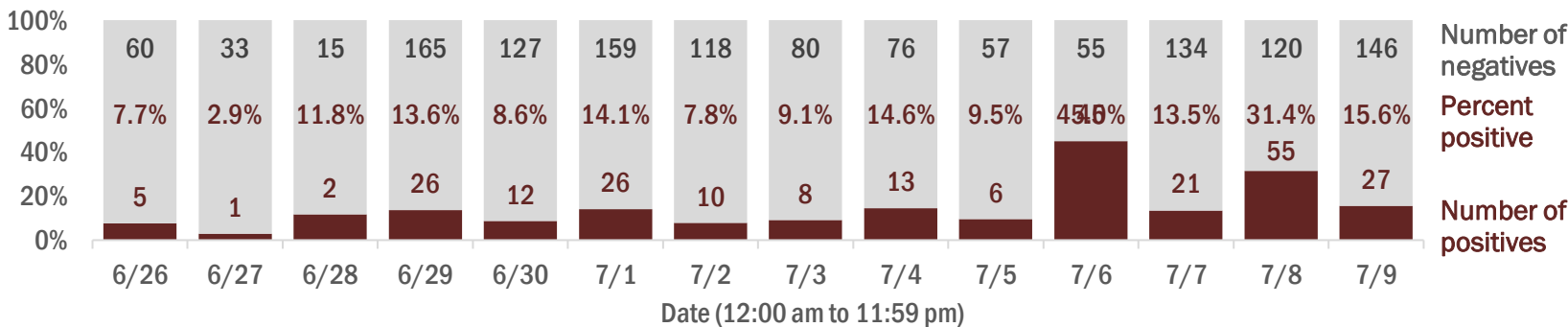

Emergency department (ED) and freestanding ED (FSED) chief complaint and admission data for Walton County

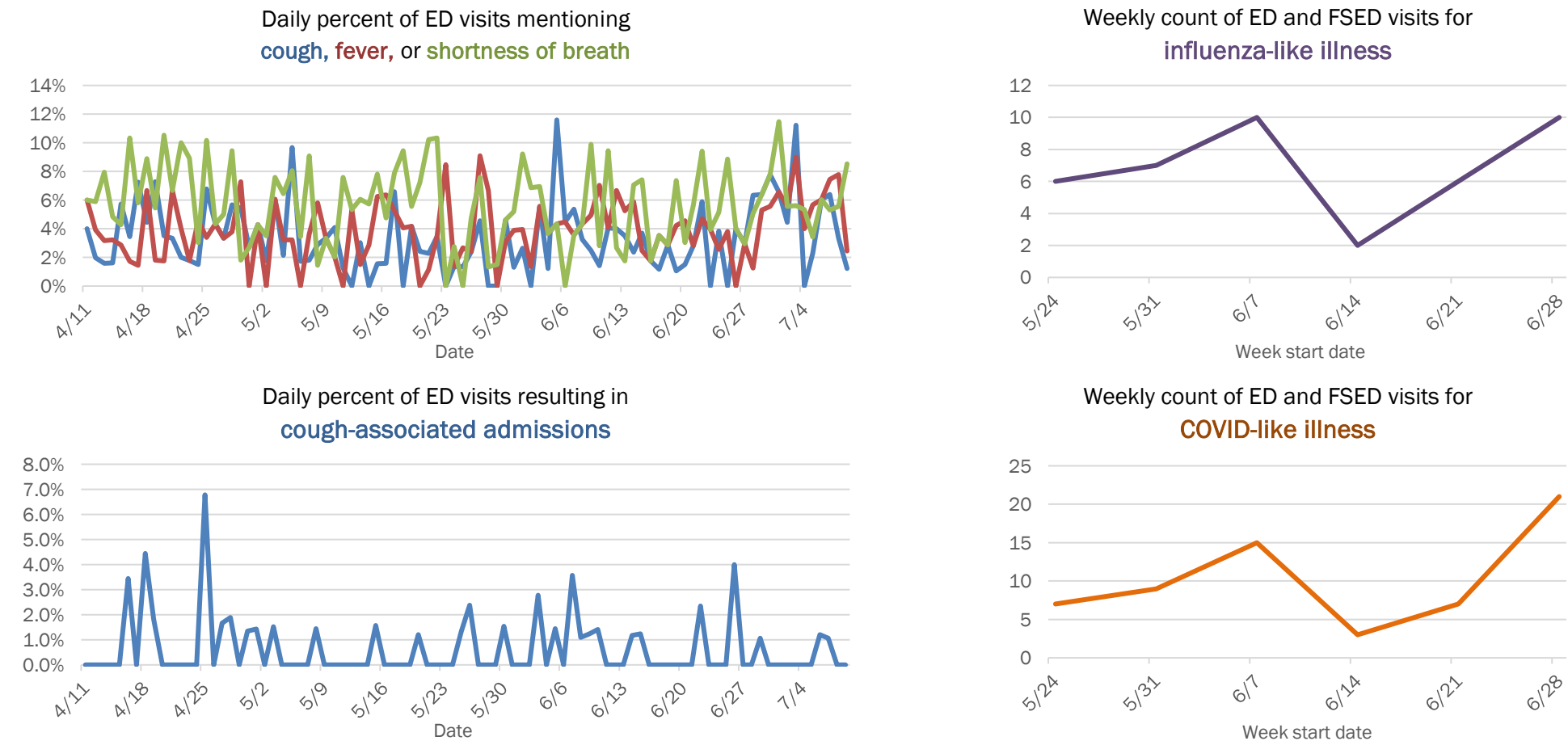

The Electronic Surveillance System for the Early Notification of Community-Based Epidemics (ESSENCE-FL) includes chief complaint data from 211 of 212 Florida EDs and 77 of 80 Florida FSEDs. Data are transmitted electronically to ESSENCE-FL daily or hourly.

# COVID-19: summary for Washington County

Data through Jul 9, 2020 verified as of Jul 10, 2020 at 09:25 AM

Data in this report are provisional and subject to change.

